

**ELLIOTT DITCH REACHES 4 – 6
GEOMORPHIC ASSESSMENT REPORT**

**ARCONIC LAFAYETTE, LLC
3131 EAST MAIN STREET
LAFAYETTE, INDIANA 47905**

PREPARED FOR:

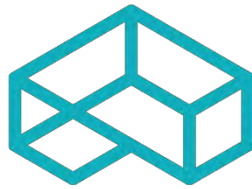

ARCONIC

ARCONIC CORP.

**MR. ROBERT PREZBINDOWSKI
TENNESSEE OPERATIONS – NORTH PLANT
2300 NORTH WRIGHT ROAD
ALCOA, TENNESSEE 37701**

PREPARED BY:

**CIVIL & ENVIRONMENTAL CONSULTANTS, INC.
2704 CHEROKEE FARM WAY, SUITE 101
KNOXVILLE, TENNESSEE 37920
PHONE: (865) 977-9997**

CEC PROJECT 315-052.0002

NOVEMBER 2022



Civil & Environmental Consultants, Inc.

TABLE OF CONTENTS

	Page
1.0 INTRODUCTION.....	1
1.1 FACILITY DESCRIPTION	1
1.2 DESCRIPTION OF ELLIOTT DITCH.....	1
1.3 TIMELINE OF RELEVANT EVENTS	3
1.4 REGULATORY CONSIDERATIONS.....	5
1.4.1 CWA Consent Decree and RCRA Corrective Action Agreed Order	5
1.4.2 PCB Source and Release Date	6
1.5 INVESTIGATION STRATEGY AND OBJECTIVE.....	6
2.0 GEOMORPHIC SURFACE DESKTOP REVIEW	7
2.1 REVIEW APPROACH.....	7
2.2 REVIEW RESULTS.....	8
3.0 FIELD ASSESSMENT.....	9
3.1 PLANNING EFFORTS	9
3.2 GEOMORPHIC SURFACE SURVEYING	10
3.3 SOIL SAMPLING	11
3.4 SEDIMENT POLING AND SURVEYING	12
3.5 SEDIMENT SAMPLING	12
3.6 SAMPLE LOGGING AND PROCESSING	13
3.7 INVESTIGATION DERIVED WASTE MANAGEMENT	14
4.0 FINDINGS.....	15
4.1 GEOMORPHIC SURFACE REVISIONS	15
4.2 SEDIMENT THICKNESS AND VOLUME EVALUATION.....	16
4.3 SEDIMENT CHARACTERISTICS.....	16
4.4 SEDIMENT SAMPLING PCB ANALYTICAL RESULTS	17
4.5 SOIL CHARACTERISTICS	17
4.6 SOIL SAMPLING PCB ANALYTICAL RESULTS.....	18
4.7 GEOMORPHIC ASSESSMENT.....	19
5.0 DATA QUALITY.....	23
5.1 PRECISION.....	23
5.2 ACCURACY	24
5.3 REPRESENTATIVENESS	25
5.4 COMPLETENESS.....	25
5.5 COMPARABILITY	26

FIGURES

Elliott Ditch Vicinity Map 1
Elliott Ditch Study Area..... 2
Historical Aerial Overlay (1976) With Geomorphic Surfaces 3A/3B
Topographic Overlay With Geomorphic Surfaces 4A/4B
Geomorphic Survey Transect Locations..... 5A/5B
Geomprohic Survey Transect Profiles 6A/6B/6C/6D/6E
Soil Sampling Results and Sample Locations 7A/7B
Reaches 4-6 Sediment Deposit Overview..... 8
Reaches 4-6 Sediment Deposit Milepost 01.67 8A
Reaches 4-6 Sediment Deposit Milepost 01.77 8B
Reaches 4-6 Sediment Deposit Milepost 01.88 8C
Reaches 4-6 Sediment Deposit Milepost 02.17 8D
Reaches 4-6 Sediment Deposits Milepost 02.36 and 02.48..... 8E
Reaches 4-6 Sediment Deposits Milepost 02.59 and 02.63 8F
Reaches 4-6 Sediment Deposit Milepost 02.74 8G
Reaches 4-6 Sediment Deposits Milepost 02.88 and 02.94 - 02.96 8H
Reaches 4-6 Sediment Deposit Milepost 03.10 8I
Reaches 4-6 Sediment Deposit Milepost 03.28 8J

TABLES

Soil Sample PCB Concentration Class by Feature Type 1
Soil and Sediment Sampling Locations 2
Sediment Poling Volume Estimates..... 3
Sediment Sampling PCB Analytical Results 4
Soil Sampling PCB Analytical Results..... 5

APPENDICES

Photographic Log..... I
Sediment Field Data Sheets II
Laboratory Analytical Reports..... III

1.0 INTRODUCTION

Arconic Corporation (Arconic), formerly Alcoa Inc. (Alcoa) and Arconic Inc., retained Civil & Environmental Consultants, Inc. (CEC) to perform a desktop review and field assessment (Project) of the geomorphic surfaces mapped by TetraTech CES, as documented in its *Elliott Ditch Geomorphic Surface Mapping and Historic Data Review (Geomorphic Study)*, dated July 6, 2015, in Reaches 4 through 6 of Elliott Ditch (Site). The field assessment included survey data collection, preliminary sampling of shallow soil (upper 6 inches), and analytical testing for polychlorinated biphenyls (PCBs) on historic floodplain terraces and upland areas to confirm the geomorphological-based conceptual model. Similarly, it also included sediment surveying (poling), sampling, and analytical testing for PCBs to assess potential deposition in the subject reaches as suggested by geomorphology.

1.1 FACILITY DESCRIPTION

The Arconic Lafayette Operations (Facility) reside at 3131 East Main Street in Fairfield Township, Tippecanoe County, Lafayette, Indiana, and produces aluminum extrusions serving an international market. The extrusions include tube, aerospace components, and oil and gas drilling products. Arconic began production at the Facility in 1937 and the Facility currently includes roughly 2.3 million square feet of operations on 172 acres. Topographic relief in the area ranges from approximately 650 to 670 feet above mean sea level (MSL). The locations of the Facility and Elliott Ditch are shown on **Figure 1**.

1.2 DESCRIPTION OF ELLIOTT DITCH

Elliott Ditch is a tributary to Wea Creek, which is a tributary to the Wabash River, just downstream of Lafayette, Indiana. Please refer to **Figure 1** for the location of Elliott Ditch and associated streams. In addition to its base flow, Elliott Ditch receives wastewater and storm water discharges from local industrial and residential sources, including from a National Pollution Discharge Elimination System (NPDES) permitted outfall (Outfall 001) from the Facility. Outfall 001 is situated approximately 1-mile south of the Facility. Discharge from the outfall includes treated

sanitary and industrial process water, as well as storm water. The distance from the outfall to the Elliott Ditch and Wea Creek confluence is approximately 4.1 miles and to the Wabash River is approximately 7.5 miles. The geomorphic surface mapping completed for Elliott Ditch by TetraTech CES, as documented in the *Geomorphic Study*, suggests that Elliott Ditch has eight distinct reaches (erosional/depositional regimes):

- Reach 1: Outfall 001 to downstream of the railroad bridge
- Reach 2: The railroad bridge to the South 18th Street Bridge
- Reach 3: South 18th Street Bridge to upstream of the 9th Street Bridge
- Reach 4: South 9th Street Bridge to north of Brookside Drive
- Reach 5: North of Brookside Drive to downstream of Poland Hill Road
- Reach 6: Downstream of Poland Hill Road to downstream of Old Romney Road Bridge
- Reach 7: Downstream of Old Romney Road Bridge to upstream of US Hwy 231 South Bridge
- Reach 8: Upstream of US Hwy 231 South to the Elliott Ditch – Wea Creek confluence

This assessment is focused on Reaches 4 through 6 of Elliott Ditch. These are the first three reaches downstream of the regulated drain portion of Elliott Ditch where anthropogenic characteristics were prevalent. More specifically, Reach 4 is the first naturally occurring portion downstream of Outfall 001 from the Facility. The general geomorphic nature of these three reaches, as documented in the *Geomorphic Study*, are as follows:

- Reach 4 is the first naturally occurring reach of the ditch downstream of Outfall 001, featuring meanders and increased sinuosity compared to upstream reaches. Channel gradient increases to 20 feet/mile. Terraces adjacent to the ditch include T-4 through T-6, indicating steep banks. Deposition in the overbank is still limited to larger flood events.
- Reach 5 is similar to Reach 4 in channel gradient and sinuosity; however, Reach 5 has the T-2 through T-4 terraces preserved adjacent to the ditch. The terrace segments are smaller than upstream, and their development is more affected by the sinuosity. The terraces on the inside of the meander bends are fairly well preserved, with depositional point bars often found at the apex of the meanders. This reach has more potential for overbank deposition than Reaches 1 through 4 due to the sinuosity of the ditch and the lower elevation terrace development.
- Reach 6 is characterized by an increased gradient relative to upstream reaches (28 feet/mile) and an increase in valley wall width. The broader valley allows terrace development and promotes overbank deposition as the ditch meanders over time. The terrace sequence ranges from T-1 to T-6 terraces. The lower terraces are subject to overbank deposition.

The investigation of soils and sediments was performed in general accordance with the regulatory-approved *Field Sampling Plan (FSP)*, as prepared by TetraTech CES and dated February 2, 2016. The only deviation included limiting soil sampling to the upper 6 inches. Please refer to **Figure 1** for a Vicinity Map and **Figure 2** for the Study Area. This report presents our observations, findings, and discussion regarding the Project.

1.3 TIMELINE OF RELEVANT EVENTS

Elliott Ditch has been subject to previous assessments and remediation due to evidence of PCBs having been released through Outfall 001. Samples of fish, water, and sediment collected in the 1980s from Elliott Ditch and Wea Creek indicate that PCBs are present in these media. In response to these findings, Arconic conducted in-stream remediation of sediment and instituted an enhanced wastewater treatment program for targeted removal of PCBs. In 1990, Arconic excavated sediments in the Elliott Ditch starting 100 feet upstream of Outfall 001 and ending at the 18th Street Bridge. In the late 1990s, Arconic instituted a wastewater management program, which significantly reduced flow to Outfall 001 through the removal of non-contact cooling water. Arconic also began to treat its dry weather discharge to Elliott Ditch using canister filter systems in January 2000. From the late 1990s to the early 2002, Arconic and the U.S. Environmental Protection Agency (USEPA), Region 5 negotiated a Clean Water Act (CWA) Consent Decree to address the NPDES permit exceedances at Outfall 001. The CWA Consent Decree was fully executed in 2002 and included provisions associated with the assessment of Elliott Ditch. In 2007, Arconic developed and implemented a Natural Media Filtration (NMF) treatment process. The combination of improvements to treatment processes and the reduction of water usage have essentially eliminated additional PCB mass from being discharged from Outfall 001 to Elliott Ditch.

Starting in 2003, Arconic commenced assessment activities at Elliott Ditch as specified in the CWA Consent Decree. The CWA Consent Decree required that sediment, surface water, and fish tissue be assessed for PCB impacts associated with releases from Outfall 001. Arconic completed the last of the CWA Consent Decree requisite assessments in 2012, satisfying this obligation. When results from these assessments quantified PCB-impacts to Elliott Ditch, Arconic proceeded

with performing geomorphology-based assessments, starting in Reaches 1 through 3. The initial geomorphology-based assessments occurred in 2017 and 2018 and were focused on soil and sediment in the upper three reaches of Elliott Ditch. The assessments quantified PCB impacts to soil located in historic floodplain terraces and anthropogenic features (such as the levee in Reach 1) and to sediment in depositional environments. Arconic remediated the levee in Reach 1 during the summer of 2020 and sediment and isolated soil in the summer of 2021. The last remediation activity remaining in Reaches 1 through 3 was the cleanup of two historic floodplain terraces on the north side of the ditch in Reach 3, which occurred in the fall of 2022.

Provided below is a brief chronological summary of historic events that have led to the performance of this geomorphic assessment.

- 1980s – Sampling of sediment, water, and fish by Indiana Department of Environmental Management (IDEM)
- Late 1980s – Sampling of sediment, water, and fish by Arconic
- Late 1990-Early 1991 – Arconic removed sediment starting 100 feet upstream of Outfall 001 and ending at the 18th Street Bridge
- Late 1990s through 2008 – Arconic developed and implemented changes to its wastewater management program
- 1999 – Comprehensive sediment and fish sampling by IDEM
- 1999-2002 – IDEM/USEPA sued Arconic under CWA for discharges in excess of NPDES permit limits
- 2002 – USEPA and Arconic entered into Consent Decree, which required, among other things, investigation of Elliott Ditch
- 2003/4 – Arconic performed Phase I, Phase II, and Phase III of Elliott Ditch investigation, which included sediment, water, and fish tissue sampling
- 2008 – Arconic performed Phase IV of the Elliott Ditch investigation, which included fish tissue and water sampling, and submitted a Report to USEPA
- 2010 – Arconic performed Phase V-A of Elliott Ditch investigation, which included sediment sampling
- 2011 – Arconic performed a monitoring program, which included sediment and water sampling, for a soluble oil spill
- 2012 – Arconic Phase V-B of Elliott Ditch investigation planned, which included fish tissue and water sampling

- 2012/2013 – Arconic performed the Phase V-B investigation of Elliott Ditch to assess fish tissue and water for PCB impacts
- 2014/2015 – Arconic performed a geomorphologic mapping study of Elliott Ditch
- 2016 – Arconic prepared a FSP to collect sediment and soil samples to further assess PCB impacts to the ditch
- 2017/2018 – Arconic implemented the FSP in Reaches 1 through 3 of Elliott Ditch
- 2019 – Arconic planned for the remediation of the levee in Reach 1 of Elliott Ditch, including developing the Interim Measures Work Plan (IMWP), obtaining the necessary permits, and securing access agreements with private property owners
- 2020 – Arconic remediated the levee in Reach 1 of Elliott ditch and began planning for the remediation of sediment and isolated soil in Reaches 1 through 3
- 2021 – Arconic remediated sediment and isolated soil in Reaches 1 through 3 with the exception of two historic floodplain terraces on the north side of Elliott Ditch in Reach 3
- 2022 – Arconic remediated the remaining two historic floodplain terraces on the north side of Elliott Ditch in Reach 3

1.4 REGULATORY CONSIDERATIONS

1.4.1 CWA Consent Decree and RCRA Corrective Action Agreed Order

Investigations of Elliott Ditch from the early 2000s through 2012 were conducted per the Consent Decree between Arconic and USEPA. The Consent Decree is associated with Clean Water Act violations and has only one remaining obligation to be met prior to its closure. The Facility is subject to Resource Conservation and Recovery Act (RCRA) Corrective Action (CA) and it entered into a RCRA CA Agreed Order with the IDEM in September 2020. Arconic has petitioned USEPA, Region 5 for coordinated approval of the RCRA CA Agreed Order. As of the date of this report, coordinated approval has not been received. Outfall 001/Elliott Ditch/Wea Creek is identified as Solid Waste Management Unit (SWMU) 50 and is subject to the RCRA CA Agreed Order. Arconic is in the process of implementing a RCRA Facility Investigation (RFI) and this Project was performed as part of the RCRA CA process.

1.4.2 PCB Source and Release Date

Arconic has performed a detailed review of historic operations at the Facility to determine the source and release date of the PCB impacts identified in Elliott Ditch. Results of the review concluded that releases of PCBs at and from the Facility occurred prior to 1978. Details regarding the review have been documented in submittals to IDEM and USEPA and the conclusion regarding the release date of PCBs at and from the Facility is included as a finding of fact in the RCRA CA Agreed Order.

1.5 INVESTIGATION STRATEGY AND OBJECTIVE

The strategy of this assessment was to use fluvial geomorphology to refine the erosional and depositional patterns for Elliott Ditch and its current and former floodplains. The process included a desktop review, field survey to verify the desktop review and make corrections (where appropriate), identification of sample transects and locations perpendicular to the stream, and the collection of samples to observe soil and sediment conditions and assess for PCB impacts. The sample locations were selected to assess the various geomorphic surfaces, including both erosional and depositional features, of the Ditch for PCB impacts. The objectives were to identify those features that are impacted by PCBs for potential remediation and confirm features that are unimpacted.

2.0 GEOMORPHIC SURFACE DESKTOP REVIEW

A geomorphic surface desktop review was performed to appropriately plan for and execute the field assessment. The desktop review included the collection of relevant publicly available recent and historical information, georeferencing of data, review, and analysis. A more detailed description of the review approach and a summary of findings is provided in the following.

2.1 REVIEW APPROACH

The geomorphic surface desktop effort included a review of the *Geomorphic Study* and associated shapefiles prepared by TetraTech CES in support of field mapping, surveying, and sampling efforts. The review focused on the characteristics used by TetraTech CES to distinguish between the various geomorphic surfaces, mainly historic floodplain terraces. The shapefiles were imported into Global Mapper (V22.1) with historic and more recent aerial imagery and topographic data.

The aerial imagery and topographic data were obtained from free, publicly available sources, including United States Geologic Survey (USGS) Three-Dimensional Elevation Program (3DEP) bare-ground Light Detection and Ranging (LiDAR) data. Topographic data were downloaded from the USGS National Map Server as point clouds. The most recent topographic data was obtained from Indiana State LiDAR 3D Elevation Program (3DEP) survey that was able to be downloaded in point cloud format. The most recent 3DEP topographic data was collected via aircraft on October 19, 2018. CEC also downloaded the 100-year and 500-year special flood hazard limits from the Federal Emergency Management Map Services Library. Historical aerial imagery from 1939, 1957, 1963, 1971, 1976, and 1989 were obtained from publicly available sources. These data were all georeferenced and reviewed in GIS.

The aerial imagery, topographic data, and flood delineations were reviewed with the geomorphic surfaces overlain to assess characteristics, such as elevation, grade breaks, anthropogenic activity and proximity to Elliott Ditch, of the geomorphic surfaces located across the subject assessment reaches. The historical aerial images were used to confirm anthropogenic features and assess the

degree of channel migration that may have occurred since the late 1970s. It was also used to assess for surfaces that could have been misidentified or improperly delineated as part of the *Geomorphic Study* prepared by TetraTech CES. Please refer to **Figures 3A, 3B, 4A, and 4B** for examples of the geomorphic desktop review process.

2.2 REVIEW RESULTS

The geomorphic desktop review resulted in a few noteworthy findings. First, when overlaying the TetraTech CES geomorphic surfaces on historic aerial imagery, it is evident that Elliott Ditch displays stability of the channel alignment and distinct characteristics of many of the historic floodplain terraces that are prevalent in Reaches 4 through 6. In particular, Terraces 5 and 6, which are older and at a relatively higher elevation than more recent surfaces, are interpreted to be stable. Please refer to **Figures 3A and 3B** for the TetraTech CES geomorphic surfaces overlain on historic aerial imagery. Second, when overlaying the TetraTech CES geomorphic surfaces on more recent topography it shows the depositional features are largely located in areas where it would be anticipated based the geomorphic setting. For example, point bars are present on the inside of meander bends and low-lying depositional terraces are generally present adjacent to the point bars. Please refer to **Figures 4A and 4B** which shows the geomorphic surfaces overlain with a digital elevation model of Reaches 4 through 6 of Elliott Ditch. Lastly, when comparing the 500-year flood limit to the geomorphic surfaces mapped by TetraTech CES, it is apparent that some of the T-5 and T-6 terraces are elevated above the 500-year flood limits and are unlikely to have been subjected to flooding conditions. Please refer to **Figures 4A and 4B** which also depicts the 500-year flood limit.

3.0 FIELD ASSESSMENT

Implementation of the field portion of the Project included two separate mobilizations. The first was to perform the geomorphic surface surveying and shallow soil sampling of various historic floodplain terraces. The second mobilization occurred to perform sediment poling and surveying to estimate spatial extents and thickness of deposits, as well as collect sediment cores for analytical testing. The initial mobilization occurred from November 15 through 18, 2021 and the second occurred from February 28 through March 3, 2022.

3.1 PLANNING EFFORTS

A Site and Project-specific Contractor Safety Plan (CSP), Project Safety, Health, and Environmental Review (PSHER), and Safe Work Plan were prepared for the field activities. The CSP incorporated critical components such as fatality prevention, human performance, and stop work criteria. The CSP was reviewed in detail and formally accepted by all field personnel prior to the commencement of field activities. The PSHER and Safe Work Plan are Facility-specific planning requirements identified in the Site Conditions document. The PSHER and Safe Work Plan were prepared and submitted to the Facility and reviewed by field staff prior to the commencement of field activities.

CEC also prepared a Waste Management Plan (WMP) that identified wastes that would be generated during the field effort and outlined how those wastes would be stored, characterized, and managed. The WMP included information applicable to transporting waste materials back to the Facility for secure staging until the material was transported offsite for disposal or managed onsite. The WMP was reviewed by field personnel and understood prior to commencement of field activities.

Lastly, CEC contacted Indiana 811, the public underground utility locating service in advance of each sampling event. Indiana 811 marked those utilities present within public right-of-ways near where shallow soil and sediment sample was to occur. Sanitary sewer, storm sewer, and

underground cable lines are present along various reaches and were demarcated by Indiana 811. Private utility locating was not performed given the depth of and limited nature of the Project.

3.2 GEOMORPHIC SURFACE SURVEYING

CEC's desktop review of the geomorphic surface mapping performed by TetraTech CES assisted in locating potentially misidentified or improperly delineated historic floodplain terraces. A field assessment, which included evaluating transects across Elliott Ditch and through a representative portion of the geomorphic surfaces, was required to accurately delineate boundaries. CEC's field assessment included a subset of the 19 transects from the cross sections identified as numbers 31 through 60 in the *Geomorphic Study* and particularly focused on geomorphic surfaces of interest identified in the desktop review. Please refer to **Figures 5A** and **5B** for the survey transects and geomorphic surfaces. Geomorphic surface boundaries were assessed by collecting topographic data to evaluate elevation changes at the edges of surfaces observed in the field. Anthropogenic features, such as tennis courts and bank stabilization measures, that were observed in the field were also documented to update geomorphic surfaces.

A CEC geomorphologist and survey technician collected topographic survey data at observed, significant grade break points to support updating the geomorphic surface mapping performed by TetraTech CES. The survey was performed using Real Time Kinematic Global Positioning System (RTK-GPS) rover with an accuracy of ± 2 inches. The spatial location of the survey points were collected in Indiana State Plane West (NAD83 datum) coordinate system in feet, and elevation data was collected in U.S. Survey Feet. The transects identified on **Figures 5A** and **5B** were walked with points being collected at key features, particularly at the top and toes of slopes. Additionally, the top of the Elliott Ditch bank, ordinary high-water mark, and top of the water elevation were also collected during field surveying efforts, as dictated by field conditions. In some instances, the bank slopes were too severe to safely allow for the collection of the described information. A photo log was developed to document the Elliott Ditch channel and conditions of geomorphic surfaces as changes were observed across the subject reaches. Site photographs are provided in **Appendix I**. Cross-sections of the survey transects are shown on **Figures 6A, 6B, 6C, 6D, and 6E**.

3.3 SOIL SAMPLING

As part of the geomorphic assessment performed during the November 2021 mobilization, CEC collected surficial soil samples from selected geomorphic terraces across the study transects. A total of 64 shallow soil samples were collected across the 18 transects. During the February 2022 mobilization, CEC collected an additional 12 shallow soil samples. The supplemental sample locations were selected based upon field observations and analytical testing results from the November 2021 effort that quantified PCB-impacts on similar historic floodplain terraces. Please refer to **Figures 7A** and **7B**, as well as **Table 2** for information regarding the soil sample locations. Soil samples were collected in general accordance with the appropriate SOPs found in the *FSP*. However, in a deviation from the *FSP*, soil samples were only collected from the top six inches of material and the sample coring device was not advanced beyond this depth. The purpose of the soil sampling exercise was to observe the shallow soil to assess for alluvial conditions indicative of floodplain deposition. Additional sampling maybe performed at a later date for delineation purposes in areas where deposition was observed, and PCB impacts were quantified above the remedial objective.

Field staff navigated to the approximate soil sampling locations using a handheld GPS unit and collected an approximate six-inch core from each. In some instances, the actual sampling locations differed from those proposed due to observed field conditions and geomorphic characteristics. The actual soil sampling locations and ground elevations were collected in the field using the RTK-GPS unit or a survey total station. Grass, roots, sticks, or other debris present on the surface were removed before placing the collected cores into a plastic bag labeled with location information for subsequent processing and sampling. In between sample locations, disposable sampling equipment was placed into a trash bag and managed along with other miscellaneous trash. Reusable sampling equipment was dry decontaminated by removing excess soil with a gloved hand and then cleaned with distilled water and Alconox solution (i.e., double washed/rinsed) and allowed to dry prior to reuse in accordance with 40 CFR 761.79. After processing and sampling, excess soil was returned to its place of origin.

3.4 SEDIMENT POLING AND SURVEYING

CEC conducted a poling assessment of depositional areas throughout Reaches 4 through 6 of Elliott Ditch following the procedure outlined in the *Standard Operating Procedure (SOP) for Poling Measurements to Estimate Soft Sediment Thickness* of the *FSP*. Field staff performed the poling task in thigh or chest waders without the need of a boat. The poling exercise was conducted using a survey grade RTK-GPS unit and extendable rod with 0.1-foot gradations. The rod was fitted with a 6-inch diameter disc to collect the depth of water above the sediment surface. The water surface, stream bottom, and advancement depth elevations, and spatial locations were collected real time with the RTK-GPS unit. At locations where satellite coverage was limited by canopy cover, spatial data was collected with a survey total station. Poling was generally conducted following a grid-based approach with spacing based on the apparent size of the sediment deposits and extended one grid spacing beyond the apparent boundary of the depositional feature. The boundary of the depositional area is defined as a soft sediment thickness of less than 0.1 feet. Observations, i.e. sediment type, geomorphic setting, and presence/absence of aquatic vegetation, from each poling location were also collected electronically in the surveying equipment.

The poling assessment was used to estimate the size, depth, and volume of sediment deposits, as well as select the sediment sampling locations. In general, the sample locations were selected such that the sediment cores were collected from the area containing the thickest deposits, as observed in the field. Figures displaying the surveyed sediment deposits are presented as **Figures 8 and 8A through 8I**.

3.5 SEDIMENT SAMPLING

CEC collected sediment samples following the SOPs found in the *FSP* at the locations selected based on the poling results. The sediment samples were collected using a handheld SDI VibeCore (VibeCore) mini equipped with dedicated 5-foot, polycarbonate sleeves to achieve the 80-percent recovery requirement specified in the *FSP*. During previous sediment assessments, inadequate recovery was retrieved using other sampling devices due to granular materials present within the

sediment profile. The sediment samples were collected by field staff donning thigh or chest waders and clean nitrile gloves.

The VibeCore was advanced through the sediment profile to underlying refusal with manual pressure. Once advanced to refusal, the sampling equipment was removed from the hole and the polycarbonate sleeve was extracted. Sediment recovery using the VibeCore was more than 90-percent at most sampling locations. The polycarbonate sleeves were capped, stored upright, and transported to the sample processing area for subsequent logging, processing, and sampling. Please refer to **Figures 8A through 8J** and **Table 2** for the sediment sampling locations.

In between sampling locations, disposable sampling equipment was placed into a trash bag and managed along with other miscellaneous trash. Reusable sampling equipment was dry decontaminated by removing excess soil with a gloved hand and then cleaned with a distilled water and Alconox solution (i.e., double washed/rinsed) and allowed to dry prior to reuse in accordance with 40 CFR 761.79. After processing and sampling, excess sediment was containerized and transported to the Facility for proper management.

3.6 SAMPLE LOGGING AND PROCESSING

The soil cores consisted of only the upper 6 inches; therefore, logging following the *Soil Logging* SOP in the *FSP* was not appropriate. Processing of the soil core consisted of removing grass, leaves, sticks, and other debris found on the surface of the core prior to placement in a plastic bag for processing as described in the following.

The sediment cores were processed, logged, and sampled by a CEC Geomorphologist and/or Geologist. Logging of sediment cores was performed in accordance with the *Sediment Logging* SOP in the *FSP*. Materials descriptions and observations were documented by hand on the appropriate field forms. Copies of the completed forms for the sediment samples can be found in **Appendix II**. Sediment samples were collected from each of the observed depositional layers found in the cores. Soil samples were collected from the top six inches of soil at the selected

sample locations. Sediment and soil samples were placed into new plastic bags and mixed with a gloved hand or by kneading through the outside of the plastic bag to create a homogenous sample that was used to fill 4-ounce laboratory provided glass jars. Filled laboratory glassware was stored in an iced cooler. Each of the samples was named according to the convention identified in Section 6.1 of the *FSP*. The naming convention for soil is ED-MP#-SLXX-Interval and the naming convention for sediment is ED-MP#-SDXX-Interval. For example, the first soil sample collected from the upper six inches at Milepost 02.05 is identified as ED-02.05-SL01-0-0.5. Similarly, a sediment sample from the upper six inches at Milepost 02.05 is identified as ED-2.05-SD01-0-0.5.

The samples were shipped under chain of custody to Waypoint Analytical in Memphis, Tennessee. Soil and sediment samples were analyzed for PCBs via EPA Method 8082 following sample preparation Method 3540.

There were 28 sediment samples, including two duplicates, and 76 soil samples, including five duplicates collected as part these assessments. For QA/QC purposes, the field duplicates were collected at a ratio of approximately one per twenty samples. Additionally, one equipment/rinsate blank was collected during each day of field sampling. The QA/QC sample nomenclature followed the same convention discussed previously and used qualifiers such as “FD” for field duplicate and “EB” for equipment blank.

3.7 INVESTIGATION DERIVED WASTE MANAGEMENT

There was little excess sediment and soil generated during the sampling efforts. A majority of the recovered media was placed into laboratory provided glassware. However, disposable materials (i.e. spent personal protective equipment, plastic sleeves, decontamination rags, etc.) and some excess sediment that were generated as part of this investigation were deposited in a “PCB containing” roll-off staged at the Facility for off-Site disposal. The roll-off was staged in a designated hazardous material storage building. Based on the analytical testing discussed in the following section, the disposable materials and sediment contained less than 50 mg/Kg PCBs and were managed by the Facility at a RCRA Subtitle D landfill under an existing waste profile.

4.0 FINDINGS

Provided in the following is a summary of the findings from the November 15 through 18, 2021 and February 28 through March 3, 2022, assessments.

4.1 GEOMORPHIC SURFACE REVISIONS

In general, the geomorphic surface mapping performed by TetraTech CES as documented in the *Geomorphic Study* is accurate today. There are a few minor changes as noted in the following based on field observations:

- Reach 4, Milepost 1.74 – The delineated F, T-2, T-3 Terraces on the south side of Elliott Ditch are a single T-2 feature. The delineated T-4 and T-5 terraces are a single T-4 feature.
- Reach 4, Milepost 1.96 – The delineated T-3 and T-4 Terraces on the south side of Elliott Ditch are a single T-3 feature. This revision is reflected in Figure 4.
- Reach 4, Milepost 2.20 – Much of the delineated T-2 Terrace no longer present; the river has cut through the Terrace at that location and created a small mid channel bar.
- Reach 4, Milepost 2.23 – Much of the delineated T-2 and Floodplain Terraces on the north side of Elliott Ditch are no longer present; the river has cut through the Terrace at that location and created a small mid channel bar.
- Reach 5, Milepost 2.46 – The delineated T-2 Terrace on the south side of Elliott Ditch is no longer present; the soils in this area have been regraded for a home site. The T-2 Terrace is indistinguishable from the T-3 Terrace in the existing conditions.
- Reach 5, Milepost 2.80 – The T-1 and T-2 Terraces closest to the north side of Elliott Ditch are no long present. The river has cut through the Terraces at that location and created a small mid channel bar.
- Reach 5, Milepost 2.90 – A previously unmapped T-2 feature was identified on the south side of Elliott Ditch. This T-2 was previously mapped as part of the larger T4 surface that is adjacent.
- Reach 5, Milepost 2.93 – The F, T-1, and T-2 Terraces closest to the north side of Elliott Ditch are no longer present. The river has cut through the Terraces at that location and created a high mid-channel bar.
- Reach 6, Milepost 3.08 – The T-3 Terrace on the south side of Elliott Ditch is indistinguishable from the adjacent T-2 Terrace and should be reclassified as a T-2.

4.2 SEDIMENT THICKNESS AND VOLUME EVALUATION

A total of 13 sediment depositional areas were identified in Reaches 4 through 6 of Elliott Ditch. The two deposits identified at Mileposts 02.94 and 02.96 are collectively referred to as a single area when totaling the 13 areas. The data collected during poling was processed for an analysis of the 13 sediment depositional areas within Reaches 4 through 6 of Elliott Ditch. The analysis included estimating the extents of depositional areas, the thicknesses of the observed soft sediment layers, and approximate volume. CEC has prepared figures identifying the confirmed depositional area extents and sediment thicknesses. AutoCAD Civil3D software was used to perform the described analysis and generate the figures. Please refer to **Figure 8** and **Figures 8A** through **8I** for the results of the poling task.

A summary of each of the 13 depositional areas can be found in **Table 3**. Soft sediment deposits in Reaches 4 through 6 of Elliott Ditch were limited and, when present, tend to exist in the form of minor point bars or inner-berm features. All but one of the soft sediment deposits was small in area, ranging from roughly 100 square feet to up to just under 1,000 square feet. The lone outlier, the two deposits situated at Mileposts 02.94 and 02.96 which are treated as a single area, was 4,980 square feet. Ten of the 13 deposits are less than 2 feet thick. The other three are between 2 feet and 2.60 feet in thickness. The estimated volume of the soft sediment depositional areas ranged from two to 60 cubic yards, the largest of which is the combined deposits at Mileposts 02.94 and 02.96.

4.3 SEDIMENT CHARACTERISTICS

Sediment samples were collected within Elliott Ditch to the depths identified during the poling and surveying field effort to assess characteristics and collect samples for PCB analytical testing. Most of the sediment samples were comprised of brown, single grain (poorly graded), medium sand. There was little to no change in the sediment characteristics with depth. There were a few isolated locations where this sand was more well-graded. There was one location in Reaches 4 through 6 of Elliott Ditch where the sediment characteristics differed from those previously described. The sediment at Milepost 01.77, identified as sample ID ED-01.77-SD01, contained

greyish brown, loamy sand with varying gradations. The field sampling sheets for the sediment which include the detailed descriptions can be found in **Appendix II**.

4.4 SEDIMENT SAMPLING PCB ANALYTICAL RESULTS

The sediment samples were collected and analyzed as discussed previously. A summary of the PCB analytical results for the sediment samples is provided in **Table 4** and the associated laboratory analytical reports can be found in **Appendix III**. A total of 28 sediment samples and two duplicates collected and submitted for analytical testing for PCBs via EPA Method 8082 and preparation Method 3540. PCBs were quantified in all 28 samples ranging from 0.11 milligrams per Kilogram (mg/Kg) to 1.76 mg/Kg. PCBs were quantified at concentrations greater than 1.0 mg/Kg in two of the 28 sediment samples. PCB concentrations exceeding 1.0 mg/Kg were found at Mileposts 01.77 and 02.36 in the deepest sample interval from each of these locations. Aside from the two samples that exceeded 1.0 mg/Kg noted previously, no other sediment sample, including the duplicates, exceeded 0.56 mg/Kg. Reported PCB quantifications were for Aroclor 1248 which is consistent with what was predominantly used at the Facility. All concentrations of PCBs have been reported on a dry-weight basis.

4.5 SOIL CHARACTERISTICS

This assessment included sampling of the upper 6 inches of soil only. Shallow soil characteristics found in the upper 6 inches of Reaches 4 through 6 were similar to those found in Reaches 1 through 3. Soils were typically light brown to black in color and had varying degrees of plasticity due to the presence of clays and silts. Root, leaf, and rock content was observed; however, it was typically less than 15-percent. Wood content was not observable. There were no distinguishable odors present in any of the soil samples. The granular structure of the soils was typically fine to very fine, and it consisted predominately of loam with varying amounts of silt and sand. The loamy soil was observed to be loose, poorly graded, and contained organics. The soils sampled on all terraces are dominated primarily by topsoil characteristics of a mature forest, with a minor component of alluvial silts and sands.

One exception to the noted soil characteristics was present on the southern side of Elliott Ditch at Milepost 02.45. It was evident that localized grading had occurred in this area in support of a residential home development. The soil characteristics of the upper 6 inches on the T-3 surface in this area resembled that of local fill. Compared to the loamy soil described previously, this material contained a higher clay content with an increase in well graded sand as the terrace approached Elliott Ditch. The observed soil was also dense likely due to mechanical equipment compaction during property development activities. It is likely that the T-3 surface has been partially disturbed and mixed with local fill.

4.6 SOIL SAMPLING PCB ANALYTICAL RESULTS

The soil samples were collected and analyzed as discussed previously. Please refer to **Table 5** for a summary of the PCB analytical results for the soil samples and **Appendix III** for the associated laboratory analytical reports. A total of 76 soil samples and five duplicates were submitted for analytical testing during implementation of these assessments. PCBs were quantified in 63 of the 76 soil samples at concentrations ranging from 0.01 mg/Kg to 28.6 mg/Kg. PCBs were quantified at concentrations greater than 1.0 mg/Kg, the remedial objective, in 35 of the 76 soil samples and at concentrations greater than 10 mg/Kg in 11 of the samples.

The PCB analytical data from the soil sampling was evaluated based on the geomorphic surfaces and Mileposts to assess for similarities. The lone floodplain surface sampled resides at Milepost 02.00 and PCBs were quantified at a concentration of 1.34 mg/Kg. All five of the T-1 surface samples had quantified PCB concentrations, with three being more than 1.0 mg/Kg. The quantified PCB concentrations ranged from 0.29 mg/Kg to 2.74 mg/Kg. There were 16 samples collected from T-2 surfaces with ten exceeding 1.0 mg/Kg. The quantified concentrations of PCBs from the T-2 surfaces ranged from non-detect to 17.9 mg/Kg, and concentrations generally decreased when moving downstream. There were 18 samples collected from T-3 surfaces with 11 containing PCB quantifications above 1.0 mg/Kg and 15 samples from T-4 surfaces with 8 exceeding the threshold. The ranges of PCB quantifications were from non-detect to 20.5 mg/Kg and non-detect to 19.80 mg/Kg on T-3 and T-4 surfaces, respectively. There were five samples collected from T-5 surfaces and four from T-6 surfaces and each had one quantified PCB

concentration greater than 1.0 mg/Kg. The quantifications greater than 1.0 mg/Kg on these surfaces exceeded 10 mg/Kg and are in areas that have likely been influenced by anthropogenic activities. PCB concentrations, if quantified, in the upland soil were typically observed to be less than 0.1 mg/Kg. The lone exceptions come from the upland surfaces at Mileposts 02.23 and 02.29, which had PCBs quantified at concentrations of 0.50 mg/Kg and 0.65 mg/Kg, respectively.

In general, the highest concentrations of PCBs were quantified in samples collected from Reaches 4 and 5, particularly upstream of Milepost 02.70. At Milepost 02.64 an unnamed tributary discharges to Elliott Ditch. This tributary drains an area of approximately 3.4 square miles and at the confluence of the tributary and Elliott Ditch the total drainage area is approximately 14.4 square miles. Therefore, the tributary accounts for approximately 20-percent of the total watershed at the confluence of these two streams. From this point moving further downstream, Elliott Ditch exhibits a steeper gradient and an increase in the valley wall width. There are few preserved, older floodplain terraces downstream of Milepost 02.70 and PCB impacts to shallow soil exceeding 1.0 mg/Kg are limited to the younger, low lying floodplain terraces (T-1 through T-3).

4.7 GEOMORPHIC ASSESSMENT

The *FSP* is based on the geomorphology of Elliott Ditch and the understanding that PCBs tend to adsorb to finer grained materials, i.e. silt and clay sized particles that often contain organic matter. The geomorphic and anthropogenic features of the ditch have influenced depositional patterns both within the channel sediment and floodplain soil. The assessment approach includes the collection of sediment and soil samples along transects of known depositional and erosional features. The transects included sediment samples being collected from within the ditch itself, and soil samples being collected from the observed geomorphic surfaces or terraces and upland areas to assess the distribution of PCBs associated with historic releases from Outfall 001.

The results of this assessment support the geomorphology-based sampling. The upland areas and higher terraces are characterized by non-detectable or less than 1.0 mg/Kg (19 of 21 samples) sampling results. Based on comparison of these feature locations and FEMA 100-year and 500-year flood maps, these areas would have the least frequent exposure to alluvial deposition based

on the existing morphology of the valley. Further, large flow events that may have reached these terraces would have occurred infrequently, resulting in few opportunities for deposition to occur. There is a single T-5 feature that did not follow this trend in the data. However, this terrace is located on a recently regraded (in the past 5 years) home site. It is likely that sediment from lower terraces adjacent to the ditch was mixed with the institute soils of the T-5 feature at this location. Additionally, there is a T-6 surface that also did not follow this data trend. Like the T-5 feature, this T-6 surface also resides in area subjected to anthropogenic activities; specifically, a utility crossing is present downstream of this terrace (approximately 300 feet) which serves as a low-head dam. The presence of the utility crossing likely promotes sediment deposition by decreasing the water velocity and potential creating pools that otherwise would not naturally occur.

In general, the bulk of soil samples with PCB concentrations greater than 1.0 mg/Kg were collected from T-4, T-3, T-2, and T-1 features; with concentrations generally dropping as the terrace numbers (a surrogate for terrace height) decrease from T-4 to T-1. The higher features in this group, T-2, T-3, and T-4, were likely subjected to deposition at lower flood stages when PCBs were being released from Outfall 001 in the 1960s and 1970s. These terraces are now subject to flooding conditions less frequently, leaving little opportunity for erosion or further deposition and presenting PCB impacts to shallow soils.

The only detection in an active floodplain terrace is on the low end of the range of concentrations quantified. These trends in the results track with geomorphic observations made during the desktop review and during the field data collection. The lowest features, F and T-1, are more likely to be immediately adjacent to bank full flows and therefore are more prone to being formed and eroded in a much shorter span of time than features that are spatially removed from the main flow of Elliott Ditch. The result of these features being more frequently formed and eroded (mobilized) is that they are generally “younger” and are subject to more frequent deposition. It is expected that more recent deposition, e.g., within the last 40 years, would be primarily clean sediment since the source of PCBs from Outfall 001 had been remedied. However, PCB-impacted soil or sediment from upstream could also be remobilized and deposited on these features. The cumulative effect presents PCB impacts to shallow soils that tend to be lower in concentration than

the T-2, T-3, and T-4 surfaces. The trend in these results can be seen in the data summary provided in **Table 1**.

As noted in the previous section, there is a significant reduction in observed PCB concentrations in Reach 6 and the portion of Reach 5 that are downstream of the unnamed tributary confluence at Milepost 02.64. Review of the geomorphology of these reaches would also support this observation. Downstream of this confluence, the valley width nearly triples in magnitude from approximately 200 feet from valley wall to valley wall, to approximately 500 feet. The stream gradient also increases 28 feet per mile, which is steeper compared to upstream reaches. This more dynamic environment leaves little opportunity for sediment deposition and accumulation. The exception to this observation is immediately upstream of the two road crossings downstream of Milepost 02.64. In these areas, Elliott Ditch flow is restricted allowing for a deeper pool and lower water velocity, supporting sediment deposition. PCB-impacts exceeding the remedial objective were quantified on lower terraces in these areas.

Table 1 – Soil Sample PCB Concentration Class by Feature Type

PCB Concentrations (mg/Kg)	Total Samples	Results by Feature							
		Upland	T6	T5	T4	T3	T2	T1	F
Non Detect	13	2	3	2	3	2	1	-	-
Less Than 1.0	28	10	-	2	4	5	5	2	-
1.0 to 3.0	13	-	-	-	3	2	4	3	1
3.0 to 5.0	5	-	-	-	1	2	2	-	-
5.0 to 10	6	-	-	-	2	2	2	-	-
Greater than 10	11	-	1*	1*	2	5	2	-	-
Total Greater Than 1.0 mg/Kg		0	1	1	8	11	10	3	1

* These samples were taken within areas subjected to anthropogenic influences.

As described in Section 4.3, only two samples from observed sediment deposits contained PCB quantifications greater than 1.0 mg/Kg. One of these samples was collected in an area that demonstrates the potential for consistent eddy formation. When this occurs, sediment that is entrained in the water column of the eddy is circulated within the eddy itself during the event with little mobilization of material downstream. These features also accumulate finer sediment as these

materials remains in the circulating water column in a greater proportion than coarser materials that mobilize closer to the bed where they are subject to greater shear forces, moving materials in the downstream direction. The materials at Milepost 01.77 were observed in the field to be notably finer and darker than the typical sand, gravel, and cobble materials that are common elsewhere in the reach (showing the locations' capacity for collecting and retaining fine materials). The eddy in this location is formed as the river makes a nearly 90-degree bend with a high sloping outside bank and a relatively steep inside bank with little to no point bar development. The eddy in this location appears to be active at even very low flow rates though it may wash out at flood state.

The morphology at Milepost 02.36 is much different than that at Milepost 01.77 and eddy formation does not appear to occur regularly at low flows. However, the encroachment of the floodplain caused by the bridge abutments associated with Old U.S. Highway 231 would likely cause scour conditions during large flow events followed by deposition (at depth) of the incoming sediment load on the falling end of the hydrograph. There is the potential for PCB-impacted sediment to have been deposited here when historic releases occurred from Outfall 001 or due to resuspension and deposition of upgradient sediment during higher flow events. This would speak to the relatively low concentration of PCBs quantified and the depth at which the sediment was encountered (deepest interval) below the cobble/gravel bed in this location.

5.0 DATA QUALITY

Data quality objectives (DQOs) were evaluated by assessing the following quality indicators: precision, accuracy, representativeness, completeness, and comparability.

5.1 PRECISION

Precision is a measure of the reproducibility of analyses under a given set of conditions (i.e., the degree to which two or more measurements are in agreement). Precision evaluates how far different individual reported values are from the average or mean. Precision is thus a measure of the magnitude of random error and will be expressed as the relative percent difference (RPD). The lower the RPD value is, the more precise (i.e., reproducible) the data.

RPD is determined according to the following equation:

$$RPD = \frac{|Value\ 1 - Value\ 2|}{Arithmetic\ Mean\ of\ Value\ 1\ and\ 2} \times 100$$

This equation above is appropriate when the analytical results are greater than 5 times the reporting limit (RL). For results that are near the limit of quantitation, acceptable precision is demonstrated by the absolute value of the difference between Value 1 and Value 2 being within 2 times the RL. For results that are reported between the RL and the method detection limit (MDL), precision is considered poor by definition (i.e., the results are considered qualitatively acceptable in that a constituent can be identified, but are quantitatively suspect since the concentration cannot be accurately quantified). This is the reason that results between the RL and MDL are “J” flagged as estimated.

Across the two assessments, five soil duplicates and two sediment duplicates were collected. Precision for the soil samples was evaluated using a comparison of the analytical results for samples ED-01.74-SL01/ED-SL-DUP01, ED-02.15-SL01/ED-SL-DUP02, ED-02.92-SL03/ED-SL-DUP03, ED-03.34-SL02/ED-SL-DUP04, ED-02.99-SL01/ED-SL-DUP05, ED-02.96-SD01

(0-0.7')/ ED-DUP01-Sediment, and ED-01.77-SD01 (0-0.5')/ ED-DUP02-Sediment. Acceptable precision for field duplicates in soil and sediment is typically RPD < 40-percent. Three of the five soil samples and one of the two sediment samples met this precision criteria. The two soil samples that did not meet the criteria contained low level quantifications of PCBs; each being less than 0.05 mg/Kg. Small deviations in low-level quantifications are more pronounced in terms of RPD. It does indicate that there is chemical heterogeneity across the soil matrix and heterogeneity of the soil matrix itself. The sediment sample pair that did not meet the criteria contained PCB quantifications less than 0.70 mg/Kg, similar to the sediment pair that did meet the criteria. This indicates that there is chemical heterogeneity across the sediment matrix and heterogeneity of the sediment matrix itself. This analysis of precision is not expected to impact the usability of the data; however, it does indicate the continued need for duplicate sample collection and precision analysis as part of future assessments and remediation.

5.2 ACCURACY

Accuracy is a measure of the bias that exists in a measurement system (i.e., the degree of agreement between an observed value and a reference or true value). Accuracy measures the average or systematic error of a measurement method or sampling method. Accuracy in the field is determined through the collection of equipment and trip blanks and review of the results for evidence of sample contamination stemming from field activities or sample transport.

Non-disposable sampling equipment used throughout the investigation was thoroughly cleaned between each sample location, thus minimizing the potential for impacts to sampling stemming from field activities. Four equipment blank samples, identified with the “EB” nomenclature, were collected from the reusable sampling equipment to verify that constituents were not being introduced into the sample due to improper decontamination between sampling locations. PCBs were not quantified in any of the rinsate samples.

5.3 REPRESENTATIVENESS

Representativeness expresses the degree to which data accurately and precisely represent the environmental condition. Representativeness is accomplished by maintaining sample integrity with appropriate preservation and meeting technical holding times and by collecting a statistically significant number of samples. Field representativeness is dependent upon the proper design of the sampling program and will be satisfied by following proper sampling techniques.

Field work was conducted in accordance the regulatory approved *FSP* and the associated SOPs. Samples were collected using laboratory provided containers, preserved in a cooler on ice, and were immediately delivered to the laboratory within specified hold times. Sample locations are justified based on the geomorphic principles on which the assessments are based. Accordingly, the analytical results are considered to be representative of this reach of Elliott Ditch.

5.4 COMPLETENESS

Completeness is the measurement of the amount of valid data obtained from a measurement system compared to the amount that was expected to be obtained under “normal” conditions. Completeness establishes whether a sufficient number of valid measurements were obtained. The closer this value is to 100, the more complete the measurement process. Data rejected, whether due to sampling design error, measurement error, or bias or sample matrix interferences, will be considered invalid measurements. The following formula was used to estimate completeness:

$$\text{Percent Completeness} = \frac{V}{T} \times 100$$

Where:

V = number of measurements judged valid

T = total number of measurements

Soil and sediment samples were collected from each of the targeted locations, although not necessarily in the exact specified location due to access issues, but on the targeted geomorphic

surface near the specified Milepost. Therefore, the dataset for this portion of the Elliott Ditch assessment is considered 100-percent complete.

5.5 COMPARABILITY

Comparability expresses the confidence with which one set of data can be compared to another. It is a qualitative measurement to ensure sampling and analytical procedures are consistent within and between data sets, such as split sampling or monitoring. Analytical data is comparable when similar sampling, analytical methods, and reporting limits are consistently used for assessments of Elliott Ditch. Comparability was controlled by requiring the use of specific nationally-recognized analytical methods and requiring consistent method performance criteria.

Sampling was conducted in general accordance with the approved *FSP* and associated SOPs. Because of this, the sampling procedure between sample locations and across different sampling events was consistent. Additionally, the same laboratory analyzed samples using consistent analytical methods. Thus, the data set is considered comparable.

TABLES

**Table 2. Soil and Sediment Sampling Locations
Elliott Ditch Reaches 4-6 Geomorphic Assessment Report
Lafayette, Tippecanoe County, Indiana
November 2022**

Boring ID	Northing (feet)	Easting (feet)
ED-01.62-SL01	1866033.372	3007988.224
ED-01.62-SL02	1866007.035	3007968.412
ED-01.62-SL03	1865935.83	3007937.686
ED-01.69-SL01	1865795.058	3007728.786
ED-01.69-SL02	1865773.114	3007755.672
ED-01.74-SL01	1865676.674	3007501.429
ED-01.74-SL02	1865645.205	3007519.852
ED-01.78-SL01	1865591.6	3007385
ED-01.85-SL01	1865787.78	3007081.181
ED-01.89-SL01	1865818.948	3006824.689
ED-01.89-SL02	1865773.092	3006855.474
ED-01.89-SL03	1865732.001	3006882.291
ED-01.95-SL01	1865660.9	3006570.212
ED-01.96-SL01	1865709.525	3006628.603
ED-01.96-SL02	1865701.095	3006576.309
ED-01.96-SL03	1865669.162	3006498.354
ED-02.00-SL01	1865872.021	3006632.863
ED-02.00-SL02	1865868.987	3006619.914
ED-02.00-SL03	1865817.43	3006612.95
ED-02.00-SL04	1865806.82	3006569.949
ED-02.04-SL01	1865881.53	3006457.917
ED-02.08-SL01	1865749.586	3006322.5
ED-02.12-SL01	1865706.183	3006246.111
ED-02.15-SL01	1865667.888	3006148.462
ED-02.15-SL02	1865645.282	3006115.673
ED-02.15-SL03	1865579.201	3006188.554
ED-02.23-SL01	1865813.587	3005896.304
ED-02.23-SL02	1865742.756	3005826.926
ED-02.23-SL03	1865669.138	3005784.105
ED-02.23-SL04	1865618.844	3005793.745
ED-02.26-SL01	1865709.056	3005730.441
ED-02.29-SL01	1865736.37	3005534.33
ED-02.29-SL02	1865650.58	3005582.7
ED-02.29-SL03	1865587.757	3005601.297
ED-02.29-SL04	1865557.685	3005605.031
ED-02.36-SL01	1865663.917	3005315.51
ED-02.39-SL01	1865696.903	3005209.607
ED-02.45-SL01	1865903.452	3005046.142
ED-02.45-SL02	1865888.832	3005045.674
ED-02.45-SL03	1865876.695	3005054.302
ED-02.45-SL04	1865795.068	3005064.842
ED-02.45-SL05	1865702.529	3005075.984
ED-02.48-SL01	1865761.139	3004961.343
ED-02.54-SL01	1865747.796	3004704.412
ED-02.54-SL02	1865684.476	3004706.974
ED-02.54-SL03	1865607.15	3004751.752
ED-02.61-SL01	1865834.178	3004495.089
ED-02.61-SL02	1865742.703	3004459.176
ED-02.61-SL03	1865686.441	3004470.447

**Table 2. Soil and Sediment Sampling Locations
Elliott Ditch Reaches 4-6 Geomorphic Assessment Report
Lafayette, Tippecanoe County, Indiana
November 2022**

Boring ID	Northing (feet)	Easting (feet)
ED-02.64-SL01	1865829.691	3004291.529
ED-02.64-SL02	1865782.872	3004209.267
ED-02.64-SL03	1865669.279	3004343.299
ED-02.74-SL01	1865862.654	3004031.415
ED-02.80-SL01	1866015.717	3003765.754
ED-02.80-SL02	1865964.467	3003766.069
ED-02.80-SL03	1865934.021	3003748.185
ED-02.80-SL04	1865755.766	3003757.493
ED-02.80-SL05	1865500.586	3003792.799
ED-02.92-SL01	1866064.193	3003167.596
ED-02.92-SL02	1866003.902	3003231.502
ED-02.92-SL03	1865980.935	3003212.986
ED-02.92-SL04	1865740.094	3003196.014
ED-02.92-SL05	1865644.32	3003191.48
ED-02.97-SL01	1866038.386	3002948.713
ED-02.99-SL01	1866016.369	3002863.582
ED-03.02-SL01	1865997.8	3002745.674
ED-03.02-SL02	1865952.715	3002721.964
ED-03.02-SL03	1865922.952	3002727.722
ED-03.02-SL04	1865888.751	3002740.05
ED-03.11-SL01	1866048.643	3002211.185
ED-03.11-SL02	1865901.429	3002355.659
ED-03.11-SL03	1865860.756	3002446.986
ED-03.11-SL04	1865828.819	3002478.891
ED-03.34-SL01	1866035.286	3001415.111
ED-03.34-SL02	1865925.122	3001326.356
ED-03.34-SL03	1865838.372	3001303.505
ED-01.67-SD01	1865837.676	3007781.147
ED-01.77-SD01	1865562.998	3007430.194
ED-01.88-SD01	1865747.275	3006914.876
ED-02.17-SD01	1865654.811	3006035.789
ED-02.36-SD01	1865682.071	3005308.896
ED-02.48-SD01	1865726.161	3004977.246
ED-02.59-SD01	1865767.902	3004560.347
ED-02.63-SD01	1865739.086	3004368.077
ED-02.74-SD01	1865944.543	3004049.842
ED-02.88-SD01	1866000.854	3003408.882
ED-02.94-SD01	1866065.275	3003123.040
ED-02.96-SD01	1866080.665	3003005.226
ED-03.10-SD01	1865980.378	3002382.505
ED-03.28-SD01	1865729.401	3001577.932

NOTES:

1. Northings and Eastings are in Indiana State Plane West, units are feet
2. "SD" borings are sediment, "SL" are soil

**Table 3. Sediment Poling Volume Estimates
Elliott Ditch Reaches 4-6 Geomorphic Assessment Report
Lafayette, Tippecanoe County, Indiana
November 2022**

Mile Post	Area (SF)	Max Thickness (ft)	Volume (CY)
01.67	223.74	2.00	5
01.77	687.18	2.10	25
01.88	104.38	1.00	2
02.17	692.45	0.90	11
02.36	858.54	1.40	10
02.48	962.84	1.40	18
02.59	316.90	0.80	4
02.63	474.33	0.75	3
02.74	391.18	0.85	8
02.88	726.54	2.60	40
02.94/02.96	4,980	1.60	60
03.10	595.71	1.40	12
03.28	180.63	1.40	2

**Table 4. Sediment Sampling PCB Analytical Results
Elliott Ditch Reaches 4-6 Geomorphic Assessment Report
Lafayette, Tippecanoe County, Indiana
November 2022**

Boring/Sample ID	PCB Aroclor								Total PCBs (mg/Kg)	
	1016	1221	1232	1242	1248	1254	1260	1262		1268
ED-01.67-SD01										
0 - 0.90'	ND	ND	ND	ND	0.41	ND	ND	ND	ND	0.41
0.90 - 1.2'	ND	ND	ND	ND	0.32	ND	ND	ND	ND	0.32
1.2 - 2.0'	ND	ND	ND	ND	0.14	ND	ND	ND	ND	0.14
ED-01.77-SD01										
0 - 0.50'	ND	ND	ND	ND	0.46	ND	ND	ND	ND	0.46
0.50 - 1.3'	ND	ND	ND	ND	0.56	ND	ND	ND	ND	0.56
1.3 - 2.1'	ND	ND	ND	ND	1.76	ND	ND	ND	ND	1.76
ED-DUP02										
	ND	ND	ND	ND	0.33	ND	ND	ND	ND	0.33
ED-01.88-SD01										
0 - 0.50'	ND	ND	ND	ND	0.53	ND	ND	ND	ND	0.53
0.50 - 1.0'	ND	ND	ND	ND	0.51	ND	ND	ND	ND	0.51
ED-02.17-SD01										
0 - 0.90'	ND	ND	ND	ND	0.48	ND	ND	ND	ND	0.48
ED-02.36-SD01										
0 - 0.70'	ND	ND	ND	ND	0.41	ND	ND	ND	ND	0.41
0.70 - 1.4'	ND	ND	ND	ND	1.17	ND	ND	ND	ND	1.17
ED-02.48-SD01										
0 - 0.70'	ND	ND	ND	ND	0.14	ND	ND	ND	ND	0.14
0.70 - 1.4'	ND	ND	ND	ND	0.13	ND	ND	ND	ND	0.13
ED-02.59-SD01										
0 - 0.80'	ND	ND	ND	ND	0.27	ND	ND	ND	ND	0.27
ED-02.63-SD01										
0 - 0.75'	ND	ND	ND	ND	0.46	ND	ND	ND	ND	0.46
ED-02.74-SD01										
0 - 0.85'	ND	ND	ND	ND	0.55	ND	ND	ND	ND	0.55
ED-02.88-SD01										
0 - 0.85'	ND	ND	ND	ND	0.33	ND	ND	ND	ND	0.33
0.85 - 1.7'	ND	ND	ND	ND	0.22	ND	ND	ND	ND	0.22
1.7 - 2.6'	ND	ND	ND	ND	0.16	ND	ND	ND	ND	0.16
ED-02.94-SD01										
0 - 0.8'	ND	ND	ND	ND	0.16	ND	ND	ND	ND	0.16
0.8 - 1.6'	ND	ND	ND	ND	0.23	ND	ND	ND	ND	0.23
ED-02.96-SD01										
0 - 0.7'	ND	ND	ND	ND	0.31	ND	ND	ND	ND	0.31
0.7 - 1.4'	ND	ND	ND	ND	0.14	ND	ND	ND	ND	0.14
ED-DUP01										
	ND	ND	ND	ND	0.70	ND	ND	ND	ND	0.70
ED-03.10-SD01										
0 - 0.9'	ND	ND	ND	ND	0.39	ND	ND	ND	ND	0.39
0.9 - 1.1'	ND	ND	ND	ND	0.25	ND	ND	ND	ND	0.25
1.1 - 1.4'	ND	ND	ND	ND	0.32	ND	ND	ND	ND	0.32
ED-03.28-SD01										
0 - 0.7'	ND	ND	ND	ND	0.21	ND	ND	ND	ND	0.21
0.7 - 1.4'	ND	ND	ND	ND	0.11	ND	ND	ND	ND	0.11
ED-Equipment Blank - 03032022										
	ND	ND	ND	ND	ND	ND	ND	ND	ND	ND

NOTES

"ND" = constituent was not detected above the laboratory method detection limit

"DUP" = indicates a duplicate sample of the immediately preceding location

"EB" = equipment blank sample

Table 5. Soil Sampling PCB Analytical Results
Elliott Ditch Reaches 4-6 Geomorphic Assessment Report
Lafayette, Tippecanoe County, Indiana
November 2022

Boring/Sample ID	Geomorphic Surface	PCB Aroclor									Total PCBs (mg/Kg)
		1016	1221	1232	1242	1248	1254	1260	1262	1268	
ED-01.62-SL01											
0 - 0.5'	Upland	ND	ND	ND	ND	0.02	ND	ND	ND	ND	0.02
ED-01.62-SL02											
0 - 0.5'	T4	ND	ND	ND	ND	1.26	ND	ND	ND	ND	1.26
ED-01.62-SL03											
0 - 0.5'	T4	ND	ND	ND	ND	0.54	ND	ND	ND	ND	0.54
ED-01.69-SL01											
0 - 0.5'	T4	ND	ND	ND	ND	19.80	ND	ND	ND	ND	19.80
ED-01.69-SL02											
0 - 0.5'	T4	ND	ND	ND	ND	11.70	ND	ND	ND	ND	11.70
ED-01.74-SL01											
0 - 0.5'	T2	ND	ND	ND	ND	11.40	ND	ND	ND	ND	11.40
ED-SL-DUP01											
0 - 0.5'	T2	ND	ND	ND	ND	9.62	ND	ND	ND	ND	9.62
ED-01.74-SL02											
0 - 0.5'	T4	ND	ND	ND	ND	ND	ND	ND	ND	ND	ND
ED-01.78-SL01											
0 - 0.5'	T6	ND	ND	ND	ND	28.60	ND	ND	ND	ND	28.60
ED-01.85-SL01											
0 - 0.5'	T4	ND	ND	ND	ND	1.37	ND	ND	ND	ND	1.37
ED-01.89-SL01											
0 - 0.5'	Upland	ND	ND	ND	ND	0.01	ND	ND	ND	ND	0.01
ED-01.89-SL02											
0 - 0.5'	T4	ND	ND	ND	ND	1.81	ND	ND	ND	ND	1.81
ED-01.89-SL03											
0 - 0.5'	T4	ND	ND	ND	ND	5.84	ND	ND	ND	ND	5.84
ED-01.95-SL01											
0 - 0.5'	T3	ND	ND	ND	ND	20.50	ND	ND	ND	ND	20.50
ED-01.96-SL01											
0 - 0.5'	T5	ND	ND	ND	ND	0.01	ND	ND	ND	ND	0.01
ED-01.96-SL02											
0 - 0.5'	T3	ND	ND	ND	ND	15.80	ND	ND	ND	ND	15.80
ED-01.96-SL03											
0 - 0.5'	Upland	ND	ND	ND	ND	0.02	ND	ND	ND	ND	0.02
ED-02.00-SL01											
0 - 0.5'	T3	ND	ND	ND	ND	2.85	ND	ND	ND	ND	2.85
ED-02.00-SL02											
0 - 0.5'	Floodplain	ND	ND	ND	ND	1.34	ND	ND	ND	ND	1.34
ED-02.00-SL03											
0 - 0.5'	T2	ND	ND	ND	ND	2.73	ND	ND	ND	ND	2.73
ED-02.00-SL04											
0 - 0.5'	T3	ND	ND	ND	ND	3.13	ND	ND	ND	ND	3.13
ED-02.04-SL01											
0 - 0.5'	T4	ND	ND	ND	ND	0.03	ND	ND	ND	ND	0.03
ED-02.08-SL01											
0 - 0.5'	T3	ND	ND	ND	ND	18.70	ND	ND	ND	ND	18.70
ED-02.12-SL01											
0 - 0.5'	T3	ND	ND	ND	ND	8.22	ND	ND	ND	ND	8.22
ED-02.15-SL01											
0 - 0.5'	Upland	ND	ND	ND	ND	0.04	ND	ND	ND	ND	0.04
ED-SL-DUP02											
0 - 0.5'	Upland	ND	ND	ND	ND	0.02	ND	ND	ND	ND	0.02
ED-02.15-SL02											
0 - 0.5'	T3	ND	ND	ND	ND	13.80	ND	ND	ND	ND	13.80
ED-02.15-SL03											
0 - 0.5'	T3	ND	ND	ND	ND	0.98	ND	ND	ND	ND	0.98
ED-02.23-SL01											
0 - 0.5'	T2	ND	ND	ND	ND	5.91	ND	ND	ND	ND	5.91
ED-02.23-SL02											
0 - 0.5'	T4	ND	ND	ND	ND	3.97	ND	ND	ND	ND	3.97
ED-02.23-SL03											
0 - 0.5'	T4	ND	ND	ND	ND	0.01	ND	ND	ND	ND	0.01

Table 5. Soil Sampling PCB Analytical Results
Elliott Ditch Reaches 4-6 Geomorphic Assessment Report
Lafayette, Tippecanoe County, Indiana
November 2022

Boring/Sample ID	Geomorphic Surface	PCB Aroclor									Total PCBs (mg/Kg)
		1016	1221	1232	1242	1248	1254	1260	1262	1268	
ED-02.23-SL04											
0 - 0.5'	Upland	ND	ND	ND	ND	0.50	ND	ND	ND	ND	0.50
ED-02.26-SL01											
0 - 0.5'	T3	ND	ND	ND	ND	9.05	ND	ND	ND	ND	9.05
ED-02.29-SL01											
0 - 0.5'	Upland	ND	ND	ND	ND	0.01	ND	ND	ND	ND	0.01
ED-02.29-SL02											
0 - 0.5'	T3	ND	ND	ND	ND	4.12	ND	ND	ND	ND	4.12
ED-02.29-SL03											
0 - 0.5'	T1	ND	ND	ND	ND	2.74	ND	ND	ND	ND	2.74
ED-02.29-SL04											
0 - 0.5'	Upland	ND	ND	ND	ND	0.65	ND	ND	ND	ND	0.65
ED-02.36-SL01											
0 - 0.5'	T3	ND	ND	ND	ND	0.94	ND	ND	ND	ND	0.94
ED-02.39-SL01											
0 - 0.5'	T3	ND	ND	ND	ND	2.45	ND	ND	ND	ND	2.45
ED-02.45-SL01											
0 - 0.5'	Upland	ND	ND	ND	ND	0.01	ND	ND	ND	ND	0.01
ED-02.45-SL02											
0 - 0.5'	T4	ND	ND	ND	ND	0.92	ND	ND	ND	ND	0.92
ED-02.45-SL03											
0 - 0.5'	T2	ND	ND	ND	ND	6.02	ND	ND	ND	ND	6.02
ED-02.45-SL04											
0 - 0.5'	T3	ND	ND	ND	ND	0.02	ND	ND	ND	ND	0.02
ED-02.45-SL05											
0 - 0.5'	T5	ND	ND	ND	ND	12.40	ND	ND	ND	ND	12.40
ED-02.48-SL01											
0 - 0.5'	T4	ND	ND	ND	ND	9.48	ND	ND	ND	ND	9.48
ED-02.54-SL01											
0 - 0.5'	T5	ND	ND	ND	ND	0.01	ND	ND	ND	ND	0.01
ED-02.54-SL02											
0 - 0.5'	T3	ND	ND	ND	ND	13.10	ND	ND	ND	ND	13.10
ED-02.54-SL03											
0 - 0.5'	Upland	ND	ND	ND	ND	0.01	ND	ND	ND	ND	0.01
ED-02.61-SL01											
0 - 0.5'	Upland	ND	ND	ND	ND	ND	ND	ND	ND	ND	ND
ED-02.61-SL02											
0 - 0.5'	T2	ND	ND	ND	ND	17.90	ND	ND	ND	ND	17.90
ED-02.61-SL03											
0 - 0.5'	T4	ND	ND	ND	ND	ND	ND	ND	ND	ND	ND
ED-02.64-SL01											
0 - 0.5'	T6	ND	ND	ND	ND	ND	ND	ND	ND	ND	ND
ED-02.64-SL02											
0 - 0.5'	T2	ND	ND	ND	ND	1.54	ND	ND	ND	ND	1.54
ED-02.64-SL03											
0 - 0.5'	T2	ND	ND	ND	ND	ND	ND	ND	ND	ND	ND
ED-02.74-SL01											
0 - 0.5'	T3	ND	ND	ND	ND	ND	ND	ND	ND	ND	ND
ED-02.80-SL01											
0 - 0.5'	Upland	ND	ND	ND	ND	ND	ND	ND	ND	ND	ND
ED-02.80-SL02											
0 - 0.5'	T3	ND	ND	ND	ND	ND	ND	ND	ND	ND	ND
ED-02.80-SL03											
0 - 0.5'	T1	ND	ND	ND	ND	0.37	ND	ND	ND	ND	0.37
ED-02.80-SL04											
0 - 0.5'	T5	ND	ND	ND	ND	ND	ND	ND	ND	ND	ND
ED-02.80-SL05											
0 - 0.5'	T6	ND	ND	ND	ND	ND	ND	ND	ND	ND	ND
ED-02.92-SL01											
0 - 0.5'	T2	ND	ND	ND	ND	2.27	ND	ND	ND	ND	2.27
ED-02.92-SL02											
0 - 0.5'	T2	ND	ND	ND	ND	2.20	ND	ND	ND	ND	2.20

Table 5. Soil Sampling PCB Analytical Results
Elliott Ditch Reaches 4-6 Geomorphic Assessment Report
Lafayette, Tippecanoe County, Indiana
November 2022

Boring/Sample ID	Geomorphic Surface	PCB Aroclor									Total PCBs (mg/Kg)
		1016	1221	1232	1242	1248	1254	1260	1262	1268	
ED-02.92-SL03											
0 - 0.5'	T4	ND	ND	ND	ND	ND	ND	ND	ND	ND	ND
ED-SL-DUP03											
0 - 0.5'	T4	ND	ND	ND	ND	0.01	ND	ND	ND	ND	0.01
ED-02.92-SL04											
0 - 0.5'	T5	ND	ND	ND	ND	ND	ND	ND	ND	ND	ND
ED-02.92-SL05											
0 - 0.5'	T6	ND	ND	ND	ND	ND	ND	ND	ND	ND	ND
ED-02.97-SL01											
0 - 0.5'	T2	ND	ND	ND	ND	4.46	ND	ND	ND	ND	4.46
ED-02.99-SL01											
0 - 0.5'	T2	ND	ND	ND	ND	0.57	ND	ND	ND	ND	0.57
ED-SL-DUP05											
0 - 0.5'	T2	ND	ND	ND	ND	0.61	ND	ND	ND	ND	0.61
ED-03.02-SL01											
0 - 0.5'	T1	ND	ND	ND	ND	0.29	ND	ND	ND	ND	0.29
ED-03.02-SL02											
0 - 0.5'	T2	ND	ND	ND	ND	3.68	ND	ND	ND	ND	3.68
ED-03.02-SL03											
0 - 0.5'	T1	ND	ND	ND	ND	1.32	ND	ND	ND	ND	1.32
ED-03.02-SL04											
0 - 0.5'	T2	ND	ND	ND	ND	0.01	ND	ND	ND	ND	0.01
ED-03.11-SL01											
0 - 0.5'	T3	ND	ND	ND	ND	0.02	ND	ND	ND	ND	0.02
ED-03.11-SL02											
0 - 0.5'	T2	ND	ND	ND	ND	0.50	ND	ND	ND	ND	0.50
ED-03.11-SL03											
0 - 0.5'	T2	ND	ND	ND	ND	0.12	ND	ND	ND	ND	0.12
ED-03.11-SL04											
0 - 0.5'	Upland	ND	ND	ND	ND	0.06	ND	ND	ND	ND	0.06
ED-03.34-SL01											
0 - 0.5'	T3	ND	ND	ND	ND	0.04	ND	ND	ND	ND	0.04
ED-03.34-SL02											
0 - 0.5'	T2	ND	ND	ND	ND	0.02	ND	ND	ND	ND	0.02
ED-SL-DUP04											
0 - 0.5'	T2	ND	ND	ND	ND	0.02	ND	ND	ND	ND	0.02
ED-03.34-SL03											
0 - 0.5'	T1	ND	ND	ND	ND	1.62	ND	ND	ND	ND	1.62
ED-EB01											
0 - 0.5'		ND	ND	ND	ND	ND	ND	ND	ND	ND	ND
ED-EB02											
0 - 0.5'		ND	ND	ND	ND	ND	ND	ND	ND	ND	ND
ED-EB03											
0 - 0.5'		ND	ND	ND	ND	ND	ND	ND	ND	ND	ND

NOTES

"ND" = constituent was not detected above the laboratory method detection limit

"DUP" = indicates a duplicate sample of the immediately preceding location

"EB" = equipment blank sample

FIGURES



NORTH

P:\310-000\315-052-GIS\Maps\Report_Figures\315-052 Elliott Ditch Reaches4-6_Fig1.mxd - 12/30/2021 - 3:20:53 PM (mbruck)

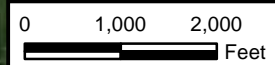
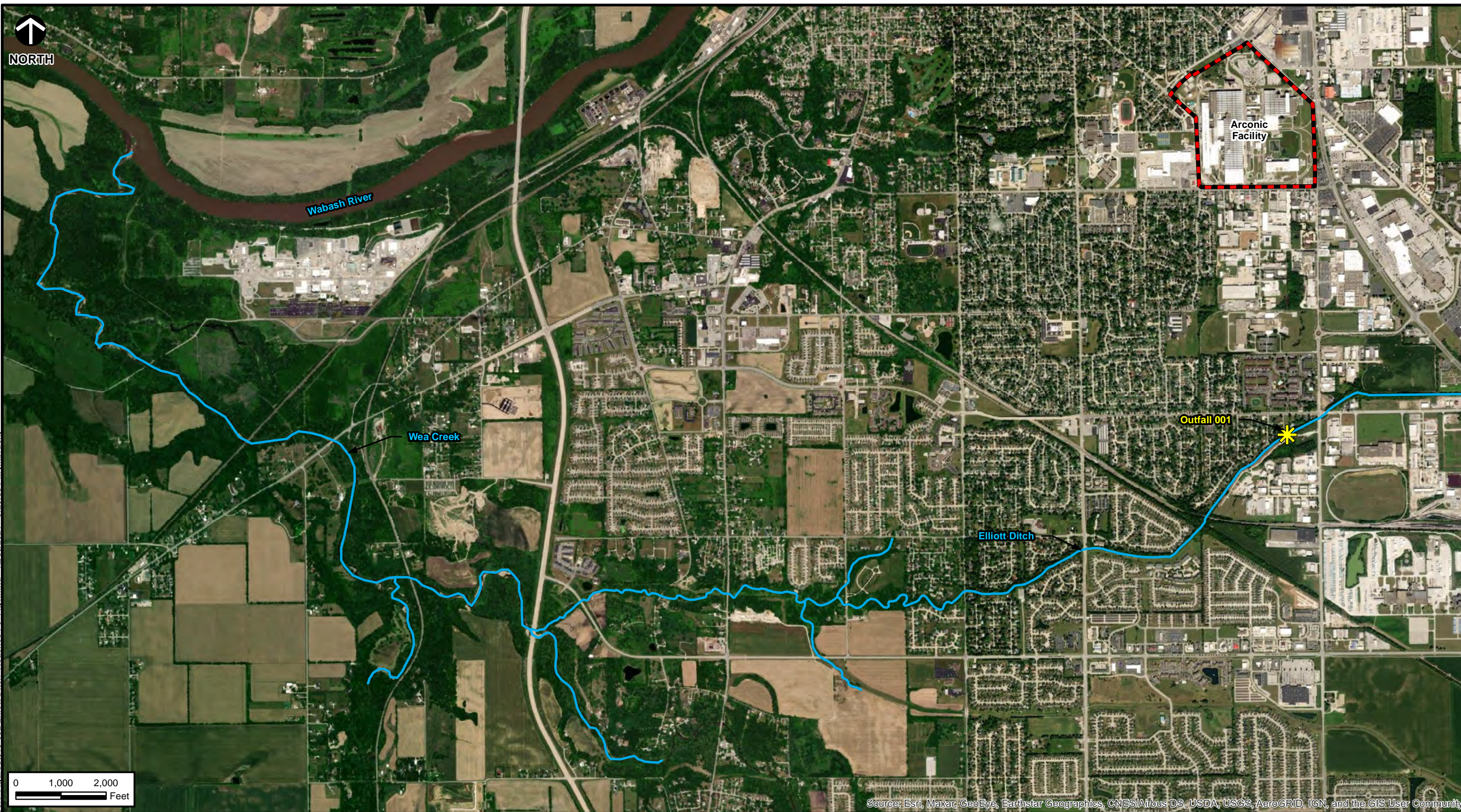

Source: Esri, Maxar, GeoEye, Earthstar Geographics, CNES/Airbus DS, USDA, USGS, AeroGRID, IGN, and the GIS User Community

LEGEND

-  Outfall 001
-  Arconic Facility
-  Elliott Ditch

REFERENCE

ESRI WORLD IMAGERY / ARCGIS MAP SERVICE:
HTTP://GOTO.ARCGISONLINE.COM/MAPS/WORLD_IMAGERY
ACCESSED 12/30/2021



Civil & Environmental Consultants, Inc.

2704 Cherokee Farm Way, Suite 101 Knoxville, TN 37920

865-977-9997 • 865-774-7767

www.cecinc.com

ARCONIC CORP. - ELLIOTT DITCH
REACHES 4-6 GEOMORPHIC ASSESSMENT
LAFAYETTE, INDIANA

ELLIOTT DITCH VICINITY MAP

DRAWN BY:	DMM	CHECKED BY:	JMB	APPROVED BY:	JMB*	FIGURE NO:	1
DATE:	DECEMBER 30, 2021	SCALE:	1" = 2,000'	PROJECT NO:	315-052.0002	Signature on File *	

P:\310-000\315-052-GIS\Maps\Report Figures\315-052 Elliott Ditch - Reaches4-6 Fig2.mxd - 1/3/2022 - 4:56:38 PM (mbruck)

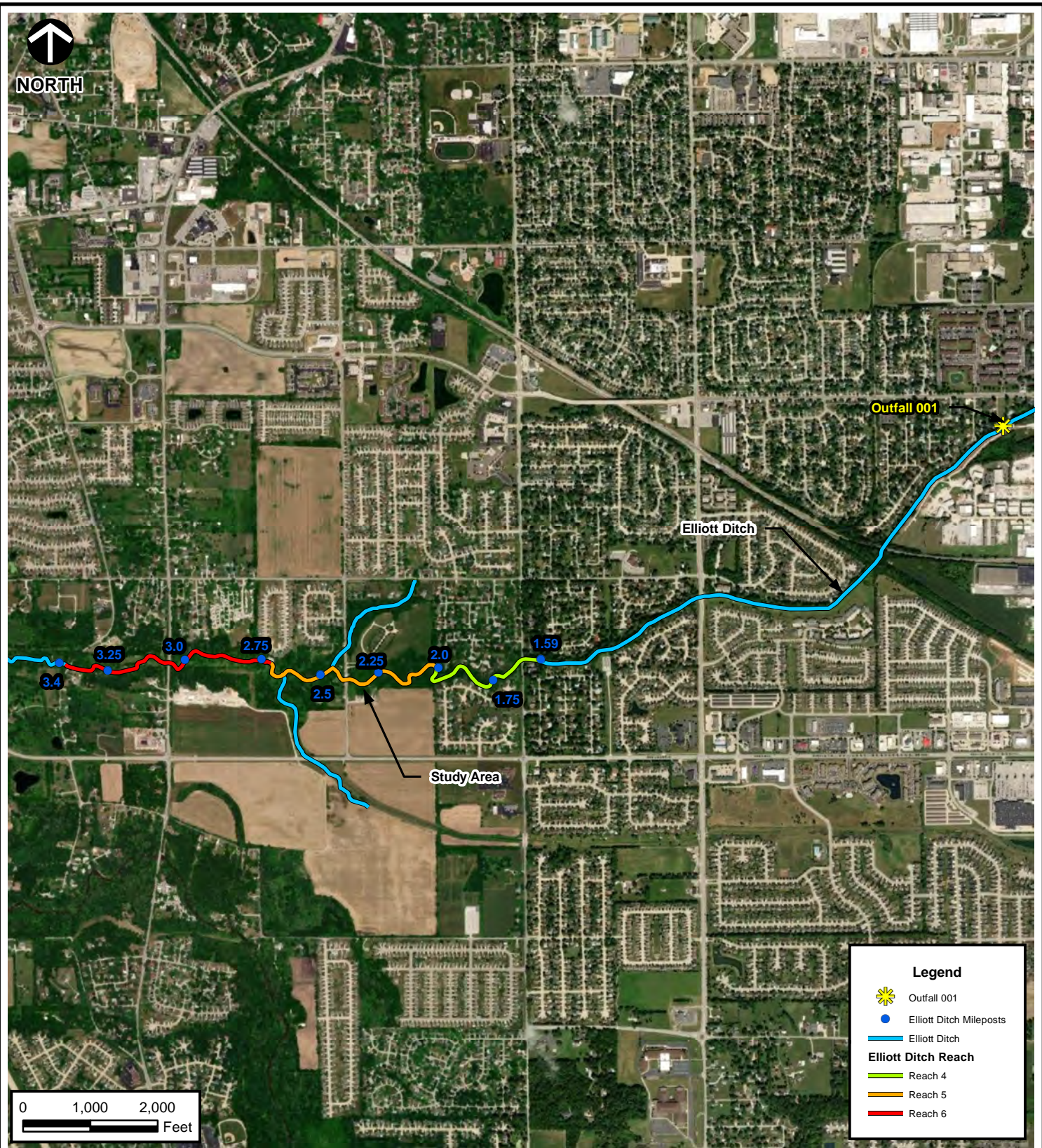

SOURCE: ESRI WORLD IMAGERY / ARCGIS MAP SERVICE: [HTTP://GOTO.ARCGISONLINE.COM/MAPS/WORLD_IMAGERY](http://gto.arcgis.com/maps/world_imagery). LAST ACCESSED: 1/3/2022
 IMAGE DATE: 03/12/2011

Civil & Environmental Consultants, Inc.
 2704 Cherokee Farm Way, Suite 101 Knoxville, TN 37920
 865-977-9997 - 865-774-7767
www.cecinc.com

**ARCONIC CORP. - ELLIOTT DITCH
 REACHES 4-6 GEOMORPHIC ASSESSMENT
 LAFAYETTE, INDIANA**

ELLIOTT DITCH STUDY AREA

DRAWN BY: DMM	CHECKED BY: JMB	APPROVED BY: JMB*	FIGURE NO: 2
DATE: JANUARY 03, 2022	DWG SCALE: 1" = 2,000'	PROJECT NO: 172-367.0002	

Signature on File *

\\svr-fs-knx\Projects\310-000\315-052-Draft Documents\Reach 4-6 Geomorphic Mapping & Report\Geomorphic Report\Figures\MXD FILES\315-052 Elliott Ditch_Reaches4-6_3A.mxd - 11/4/2022 - 4:14:31 PM (jmelton)



NORTH

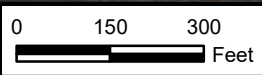
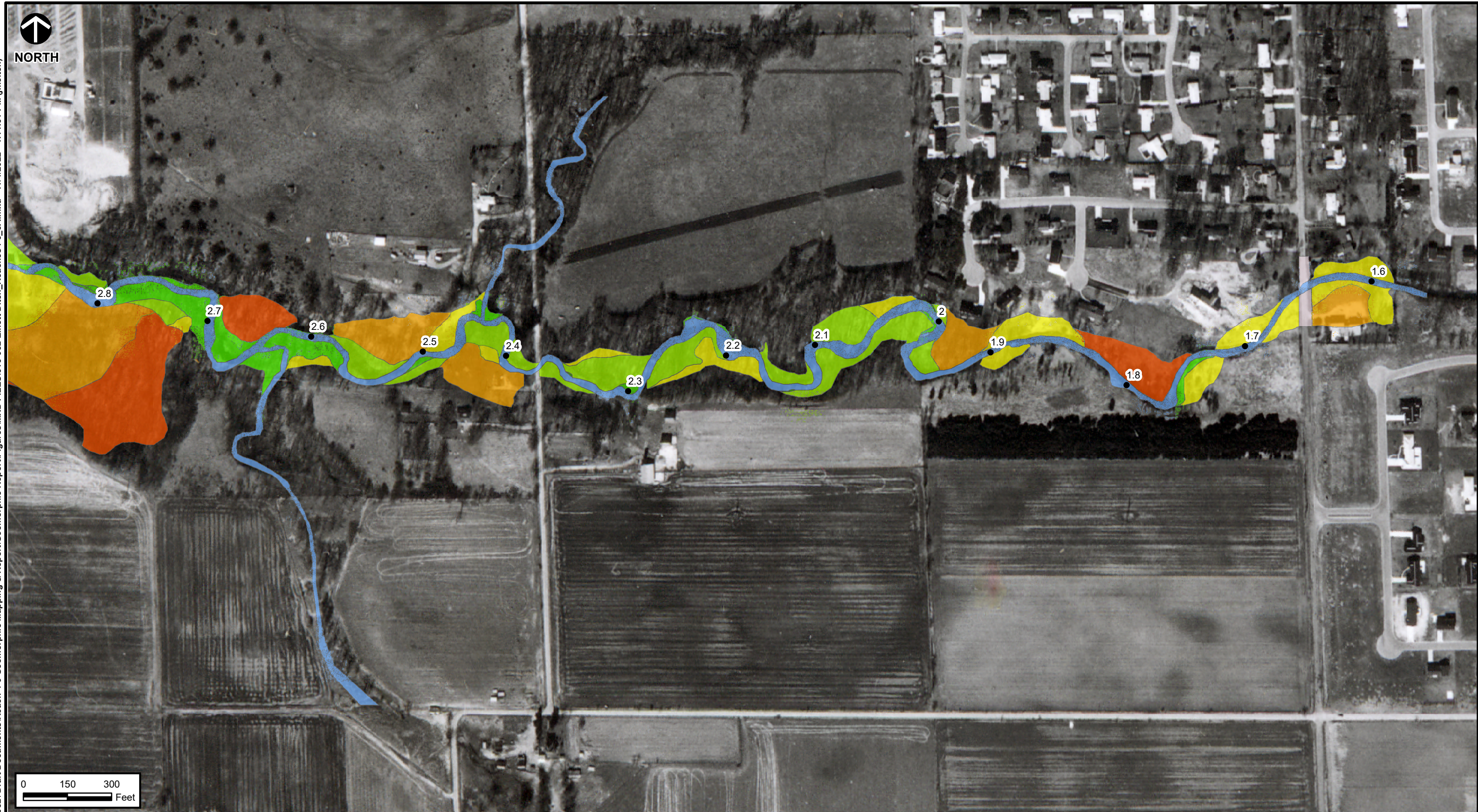

REFERENCE

AERIAL IMAGERY PROVIDED BY THE INDIANA GEOGRAPHIC INFORMATION OFFICE ORTHOPHOTOGRAPHY PROGRAM, PHOTO DATE 2018. OBTAINED FROM THE INDIANA UNIVERSITY INDIANA SPATIAL DATA PORTAL, 1/11/2022.

PRESENTED GEOMORPHIC SURFACES REVISED BASED UPON DESKTOP REVIEW AND FIELD VERIFICATION BY A CEC, INC. GEOMORPHOLOGIST. ORIGINAL SURFACES MAPPED BY TETRATECH.

Mile Posts

● Tenths of a Mile

Geomorphic Surfaces

- Stream
- F
- T-1
- T-2
- T-3
- T-4
- T-5
- T-6
- Anthropogenic
- Oxbow



Civil & Environmental Consultants, Inc.

2704 Cherokee Farm Way, Suite 101 Knoxville, TN 37920
865-977-9997 • 865-774-7767
www.cecinc.com

ARCONIC CORP. - ELLIOTT DITCH
REACHES 4-6 GEOMORPHIC ASSESSMENT
LAFAYETTE, INDIANA

HISTORIC AERIAL OVERLAY (1976) WITH GEOMORPHIC SURFACES

DRAWN BY:	JLM	CHECKED BY:	GAW	APPROVED BY:	JMB*	FIGURE NO:	3A
DATE:	NOVEMBER 04, 2022	SCALE:	1"=300'	PROJECT NO:	315-052.0002		

Signature on File *

\\svr-fs-knx\Projects\310-000\315-052\Draft Documents\Reach 4-6 Geomorphic Mapping & Report\Geomorphic Report\Figures\MXD FILES\315-052 Elliott Ditch_Reaches4-6_3B.mxd - 11/7/2022 - 3:42:17 PM (jmelton)



NORTH

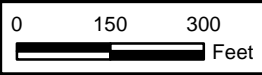
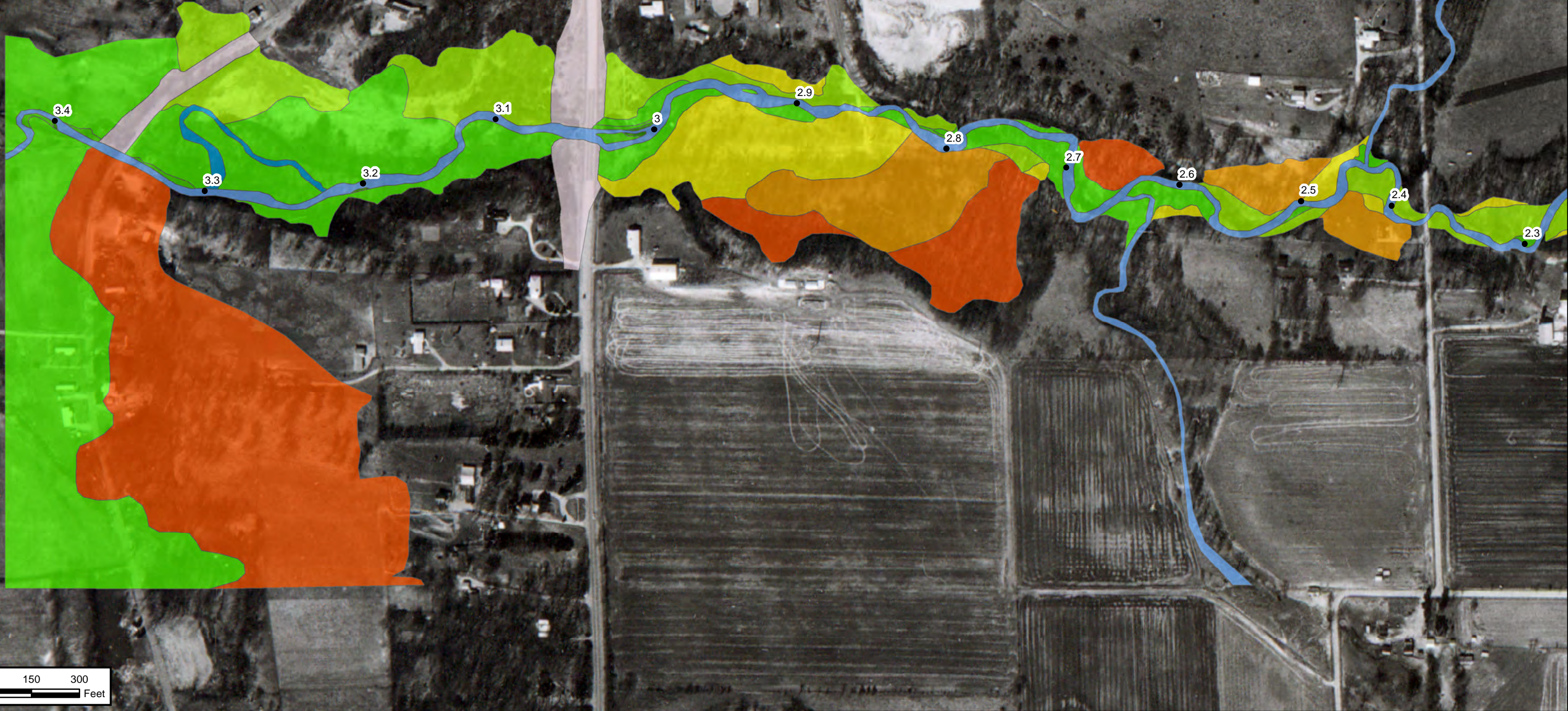

REFERENCE

AERIAL IMAGERY PROVIDED BY THE INDIANA GEOGRAPHIC INFORMATION OFFICE ORTHOPHOTOGRAPHY PROGRAM, PHOTO DATE 2018. OBTAINED FROM THE INDIANA UNIVERSITY INDIANA SPATIAL DATA PORTAL, 1/11/2022.

PRESENTED GEOMORPHIC SURFACES REVISED BASED UPON DESKTOP REVIEW AND FIELD VERIFICATION BY A CEC, INC. GEOMORPHOLOGIST. ORIGINAL SURFACES MAPPED BY TETRATECH.

Mile Posts
• Tenths of a Mile

- Geomorphic Surfaces**
- Stream
 - F
 - T-1
 - T-2
 - T-3
 - T-4
 - T-5
 - T-6
 - Anthropogenic
 - Oxbow



Civil & Environmental Consultants, Inc.

2704 Cherokee Farm Way, Suite 101 Knoxville, TN 37920
865-977-9997 • 865-774-7767
www.cecinc.com

ARCONIC CORP. - ELLIOTT DITCH
REACHES 4-6 GEOMORPHIC ASSESSMENT
LAFAYETTE, INDIANA

HISTORIC AERIAL OVERLAY (1976) WITH GEOMORPHIC SURFACES

DRAWN BY:	JLM	CHECKED BY:	GAW	APPROVED BY:	JMB*	FIGURE NO:	3B
DATE:	NOVEMBER 07, 2022	SCALE:	1" = 300'	PROJECT NO:	315-052.0002		

Signature on File *

\\svr-fs-knx\Projects\310-000\315-052\Draft Documents\Reach 4-6 Geomorphic Mapping & Report\Geomorphic Figures\MXD FILES\315-052 Elliott Ditch_Reaches4-6_4A.mxd - 11/7/2022 - 4:03:53 PM (jmelton)



NORTH

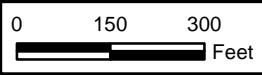
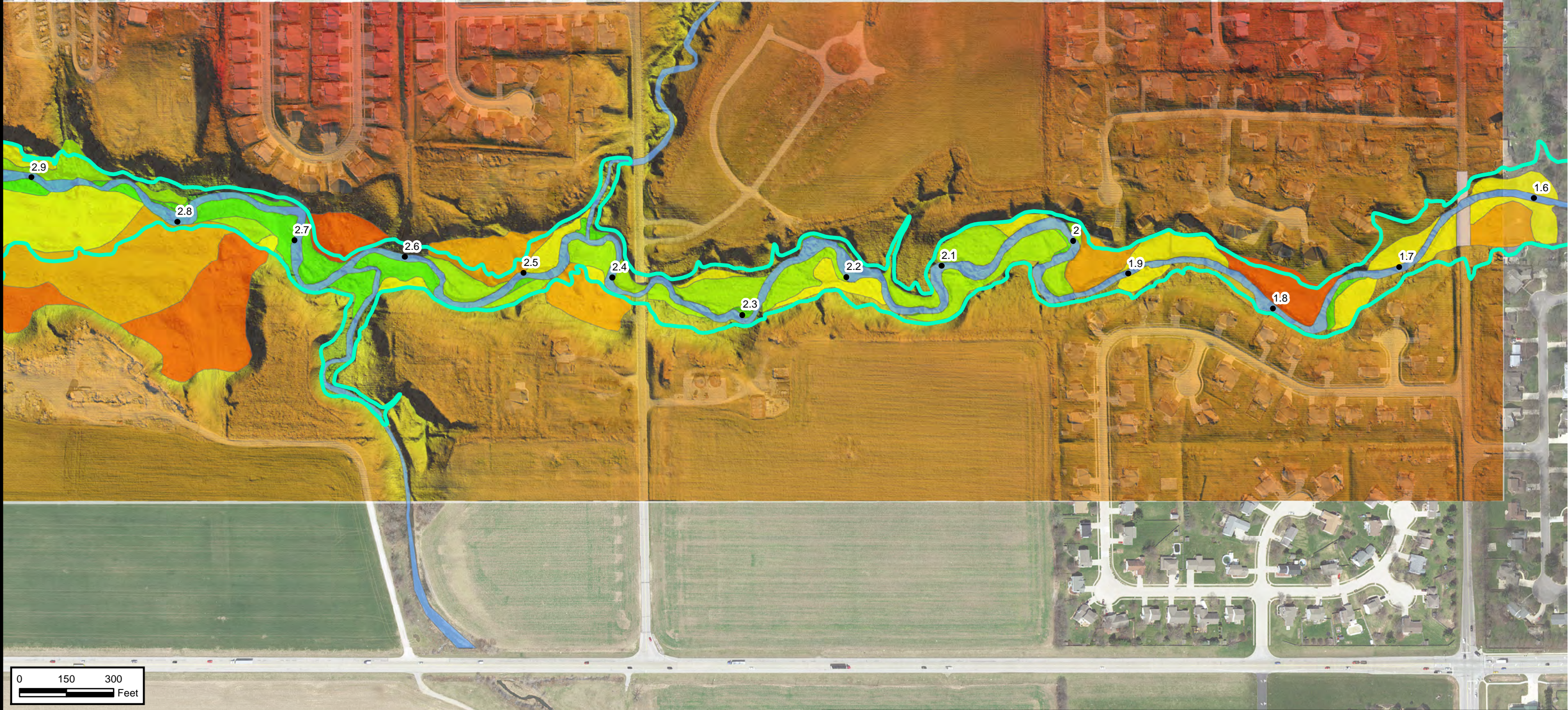

REFERENCE
 AERIAL IMAGERY PROVIDED BY THE INDIANA GEOGRAPHIC INFORMATION OFFICE ORTHOPHOTOGRAPHY PROGRAM, PHOTO DATE 2018. OBTAINED FROM THE INDIANA UNIVERSITY INDIANA SPATIAL DATA PORTAL, 1/11/2022.
 PRESENTED GEOMORPHIC SURFACES REVISED BASED UPON DESKTOP REVIEW AND FIELD VERIFICATION BY A CEC, INC. GEOMORPHOLOGIST. ORIGINAL SURFACES MAPPED BY TETRATECH.
 DIGITAL ELEVATION MODEL SOURCED FROM THE UNITED STATES GEOLOGICAL SURVEY'S WEB-BASED NATIONAL MAP SERVER, 10/2021.

Mileposts
 • Tenth of a Mile
 — 500-Year Floodplain

Geomorphic Surfaces
 Stream
 F
 T-1
 T-2
 T-3
 T-4
 T-5
 T-6
 Anthropogenic
 Oxbow



Civil & Environmental Consultants, Inc.
 2704 Cherokee Farm Way, Suite 101 Knoxville, TN 37920
 865-977-9997 • 865-774-7767
 www.cecinc.com

DRAWN BY:	JLM	CHECKED BY:	GAW
DATE:	NOVEMBER 07, 2022	SCALE:	1" = 300'

**ARCONIC CORP. - ELLIOTT DITCH
 REACHES 4-6 GEOMORPHIC ASSESSMENT
 LAFAYETTE, INDIANA**

TOPOGRAPHIC OVERLAY WITH GEOMORPHIC SURFACES

APPROVED BY:	JMB*	FIGURE NO:
PROJECT NO:	315-052.0002	4A

Signature on File *

\\svr-fs-knx\Projects\310-000\315-052-Draft Documents\Reach 4-6 Geomorphic Mapping & Report\Geomorphic Report\Figures\MXD FILES\315-052 Elliott Ditch_Reaches4-6_4B.mxd - 11/8/2022 - 4:47:44 PM (jmelton)

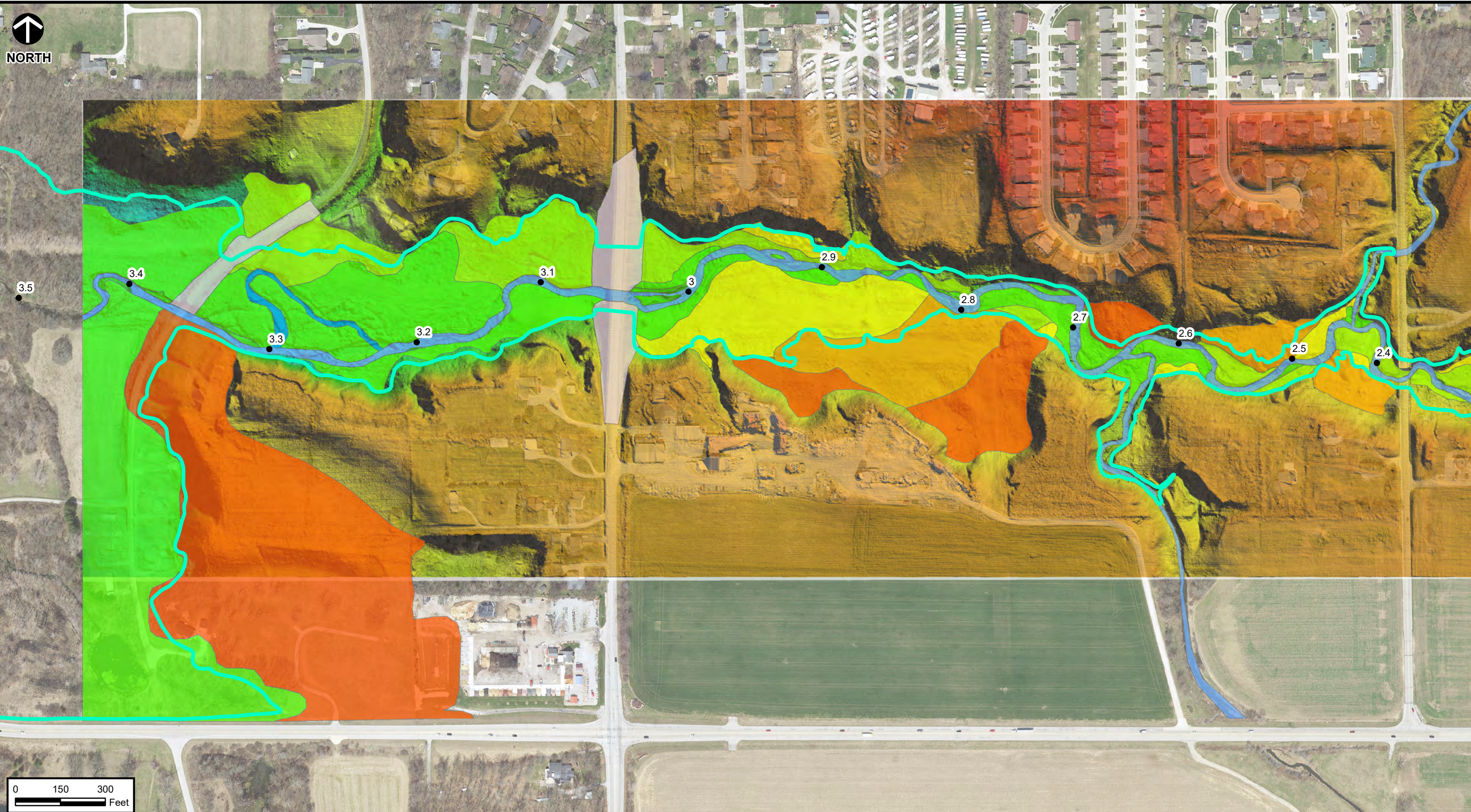

REFERENCE
 AERIAL IMAGERY PROVIDED BY THE INDIANA GEOGRAPHIC INFORMATION OFFICE ORTHOPHOTOGRAPHY PROGRAM, PHOTO DATE 2018. OBTAINED FROM THE INDIANA UNIVERSITY INDIANA SPATIAL DATA PORTAL, 1/11/2022.

PRESENTED GEOMORPHIC SURFACES REVISED BASED UPON DESKTOP REVIEW AND FIELD VERIFICATION BY A CEC, INC. GEOMORPHOLOGIST. ORIGINAL SURFACE MAPPED BY TETRATECH.

DIGITAL ELEVATION MODEL SOURCED FROM THE UNITED STATE GEOLOGICAL SURVEY'S WEB-BASED NATIONAL MAP SERVER, 10/2021.

Mileposts
 • Tenth of a Mile
 — 500-Year Floodplain

Geomorphic Surfaces

- Stream
- F
- T-1
- T-2
- T-3
- T-4
- T-5
- T-6
- Anthropogenic
- Oxbow

CEC
Civil & Environmental Consultants, Inc.
 2704 Cherokee Farm Way, Suite 101 Knoxville, TN 37920
 865-977-9997 • 865-774-7767
 www.cecinc.com

**ARCONIC CORP. - ELLIOTT DITCH
 REACHES 4-6 GEOMORPHIC ASSESSMENT
 LAFAYETTE, INDIANA**

TOPOGRAPHIC OVERLAY WITH GEOMORPHIC SURFACES

DRAWN BY: JLM	CHECKED BY: GAW	APPROVED BY: JMB*	FIGURE NO: 4B
DATE: NOVEMBER 08, 2022	SCALE: 1" = 300'	PROJECT NO: 315-052.0002	

Signature on File *

\\svr-fs-knx\Projects\310-000\315-052\Draft Documents\Reach 4-6 Geomorphic Mapping & Report\Geomorphic Report\Figures\MXD FILES\315-052 Elliott Ditch_Reaches4-6_5A.mxd - 11/8/2022 - 4:40:00 PM (jmelton)

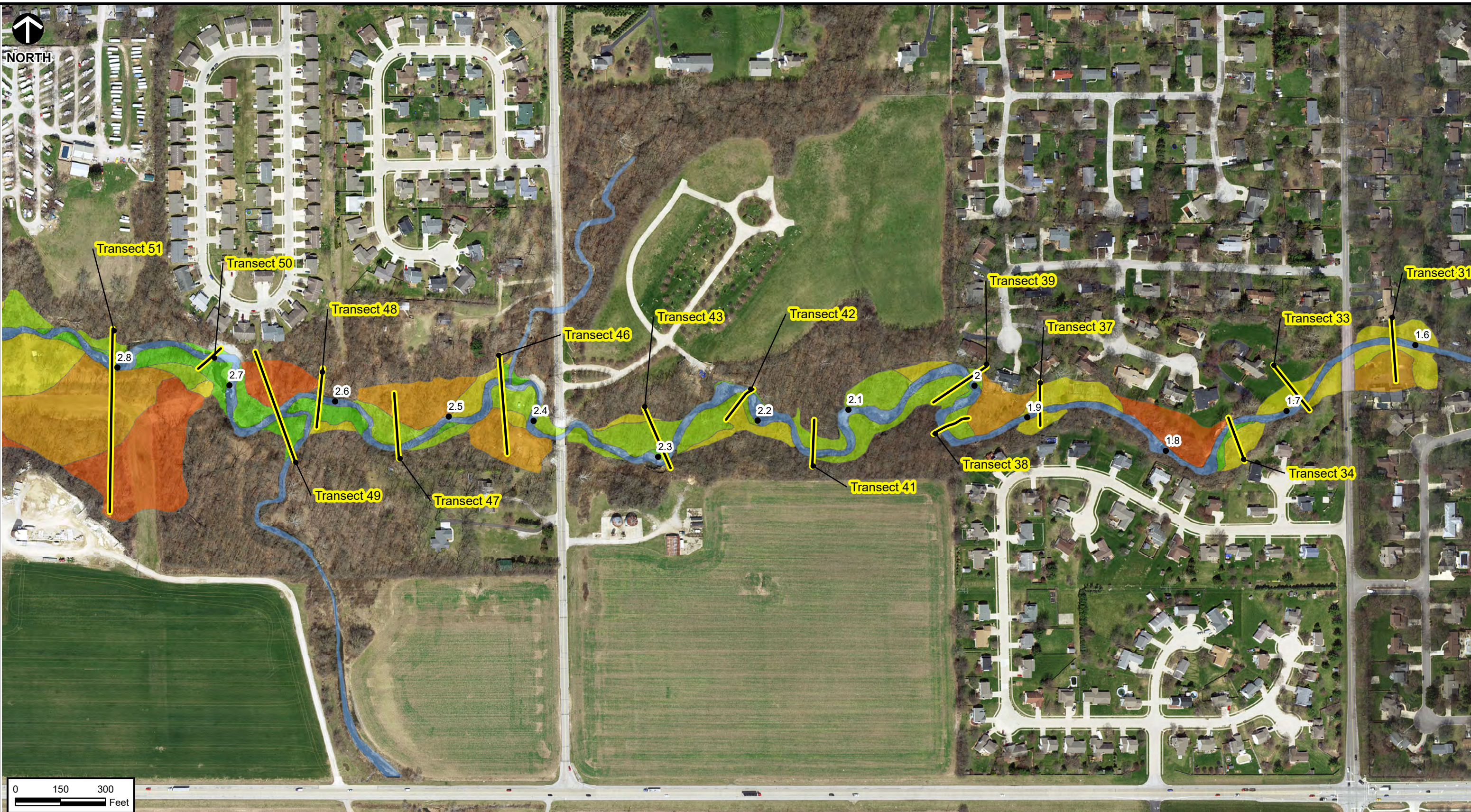

REFERENCE
 AERIAL IMAGERY PROVIDED BY THE INDIANA GEOGRAPHIC INFORMATION OFFICE ORTHOPHOTOGRAPHY PROGRAM, PHOTO DATE 2018. OBTAINED FROM THE INDIANA UNIVERSITY INDIANA SPATIAL DATA PORTAL, 1/11/2022.
 PRESENTED GEOMORPHIC SURFACES REVISED BASED UPON DESKTOP REVIEW AND FIELD VERIFICATION BY A CEC, INC. GEOMORPHOLOGIST. ORIGINAL SURFACES MAPPED BY TETRATECH.

Mileposts
 • Tenth of a Mile
 — Surveyed Transects

Geomorphic Surfaces
 Streams
 F
 T-1
 T-2
 T-3
 T-4
 T-5
 T-6
 Anthropogenic
 Oxbow

CEC
Civil & Environmental Consultants, Inc.
 2704 Cherokee Farm Way, Suite 101 Knoxville, TN 37920
 865-977-9997 • 865-774-7767
 www.cecinc.com

**ARCONIC CORP. - ELLIOTT DITCH
 REACHES 4-6 GEOMORPHIC ASSESSMENT
 LAFAYETTE, INDIANA**

GEOMORPHIC SURVEY TRANSECTS

DRAWN BY: JLM	CHECKED BY: GAW	APPROVED BY: JMB	FIGURE NO: 5A
DATE: NOVEMBER 08, 2022	SCALE: 1" = 300'	PROJECT NO: 315-052.0002	Signature on File *

\\svr-fs-knx\Projects\310-000\315-052\Draft Documents\Reach 4-6 Geomorphic Mapping & Report\Geomorphic Report\Figures\MXD FILES\315-052 Elliott Ditch_Reaches 4-6_5B.mxd - 11/8/2022 - 4:43:27 PM (jmelton)

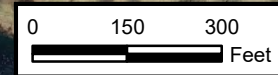
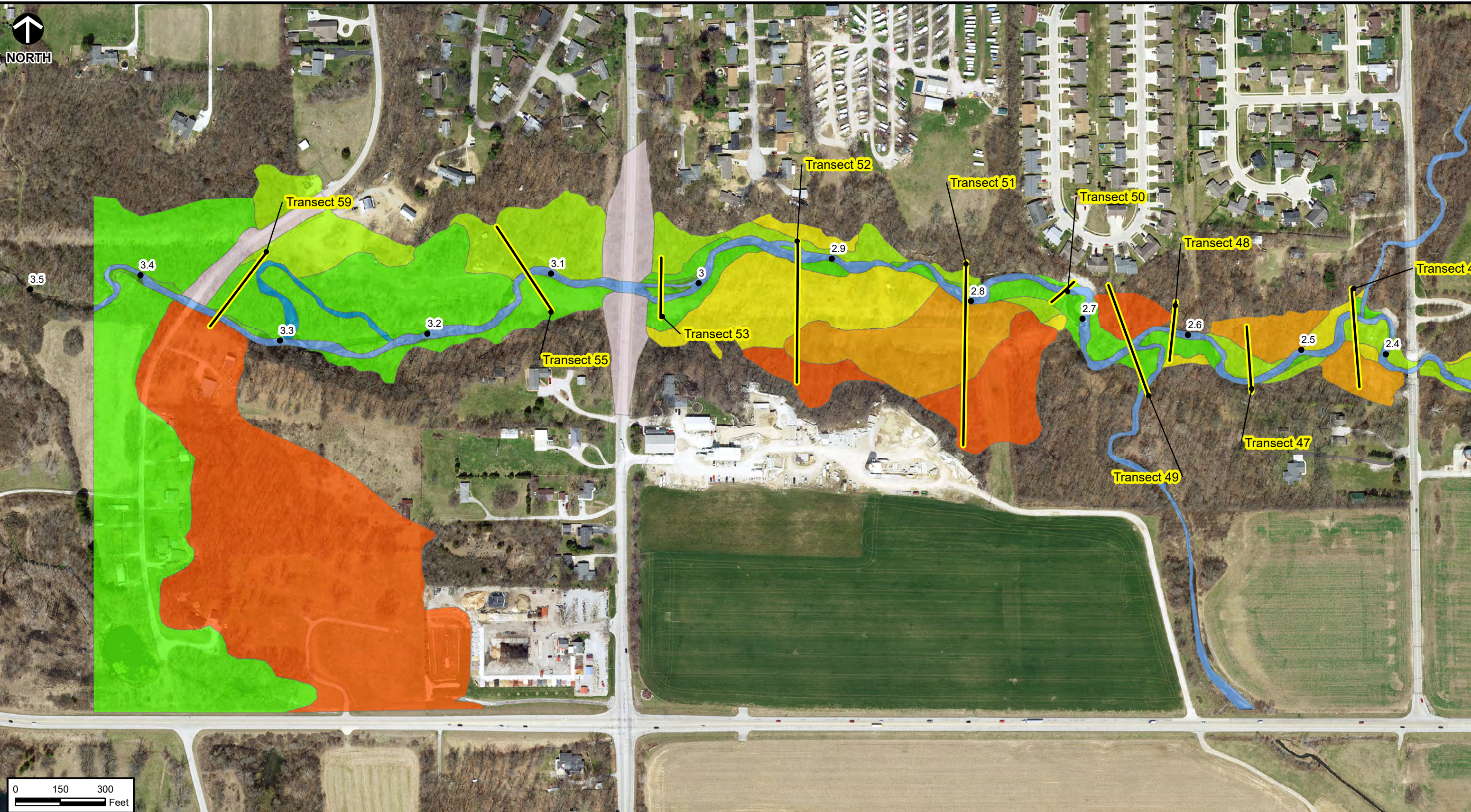

REFERENCE
AERIAL IMAGERY PROVIDED BY THE INDIANA GEOGRAPHIC INFORMATION OFFICE ORTHOPHOTOGRAPHY PROGRAM, PHOTO DATE 2018. OBTAINED FROM THE INDIANA UNIVERSITY INDIANA SPATIAL DATA PORTAL, 1/11/2022.

PRESENTED GEOMORPHIC SURFACES REVISED BASED UPON DESKTOP REVIEW AND FIELD VERIFICATION BY A CEC, INC. GEOMORPHOLOGIST. ORIGINAL SURFACES MAPPED BY TETRATECH.

Mileposts
• Tenth of a Mile
— Surveyed Transects

Geomorphic Surfaces
Streams
F
T-1
T-2
T-3
T-4
T-5
T-6
Anthropogenic
Oxbow

Civil & Environmental Consultants, Inc.
2704 Cherokee Farm Way, Suite 101 Knoxville, TN 37920
865-977-9997 • 865-774-7767
www.cecinc.com

ARCONIC CORP. - ELLIOTT DITCH
REACHES 4-6 GEOMORPHIC ASSESSMENT
LAFAYETTE, INDIANA

GEOMORPHIC SURVEY TRANSECTS

DRAWN BY: JLM	CHECKED BY: GAW	APPROVED BY: JMB*	FIGURE NO: 5B
DATE: NOVEMBER 08, 2022	SCALE: 1" = 300'	PROJECT NO: 315-052.0002	

Signature on File *

A:\170-001\175-002\Draw Documents\Reach 4-6 Geomorphic Mapping & Report\Drawings\175-002 Reach 4-6 Geomorphic Transects_MG.dwg\PROFILES SHEET 175-002 Reach 4-6 Geomorphic Mapping - LP: 11/29/2022 4:22 PM

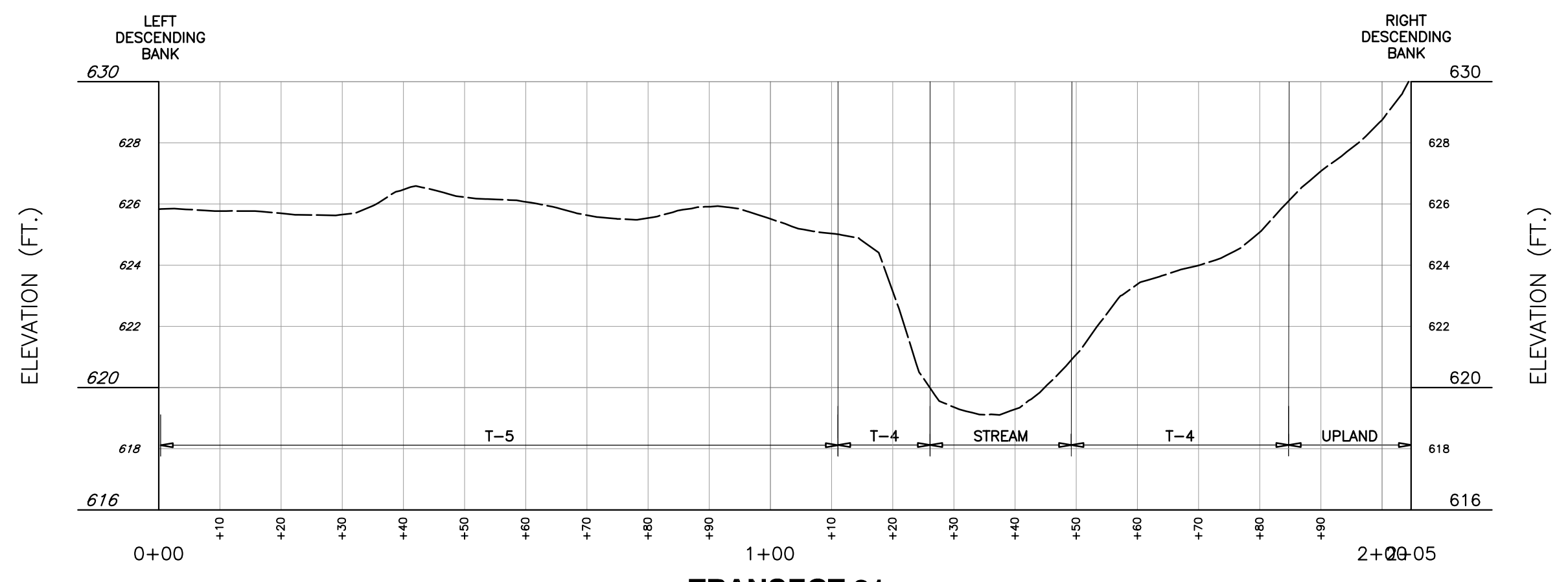

TRANSECT 31
SCALE H:1"=20'; V:1"=4'

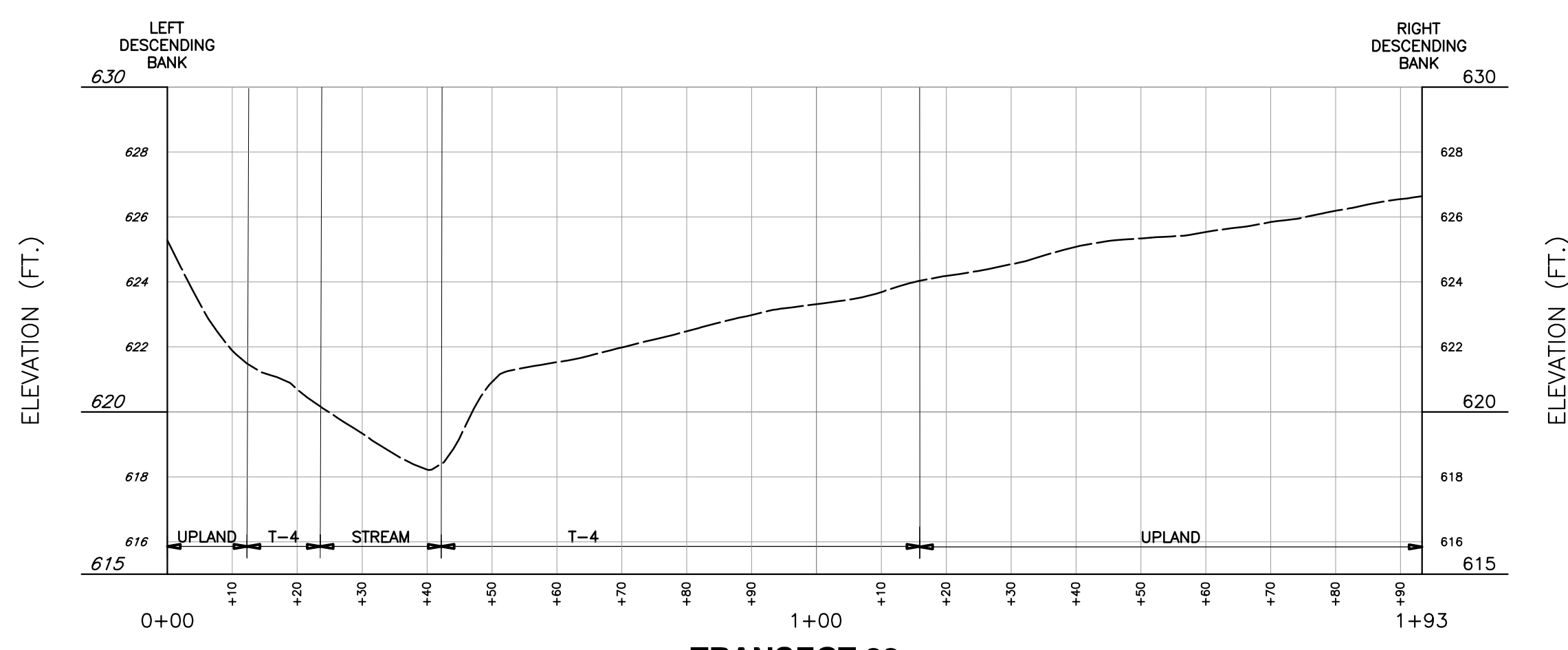

TRANSECT 33
SCALE H:1"=20'; V:1"=4'

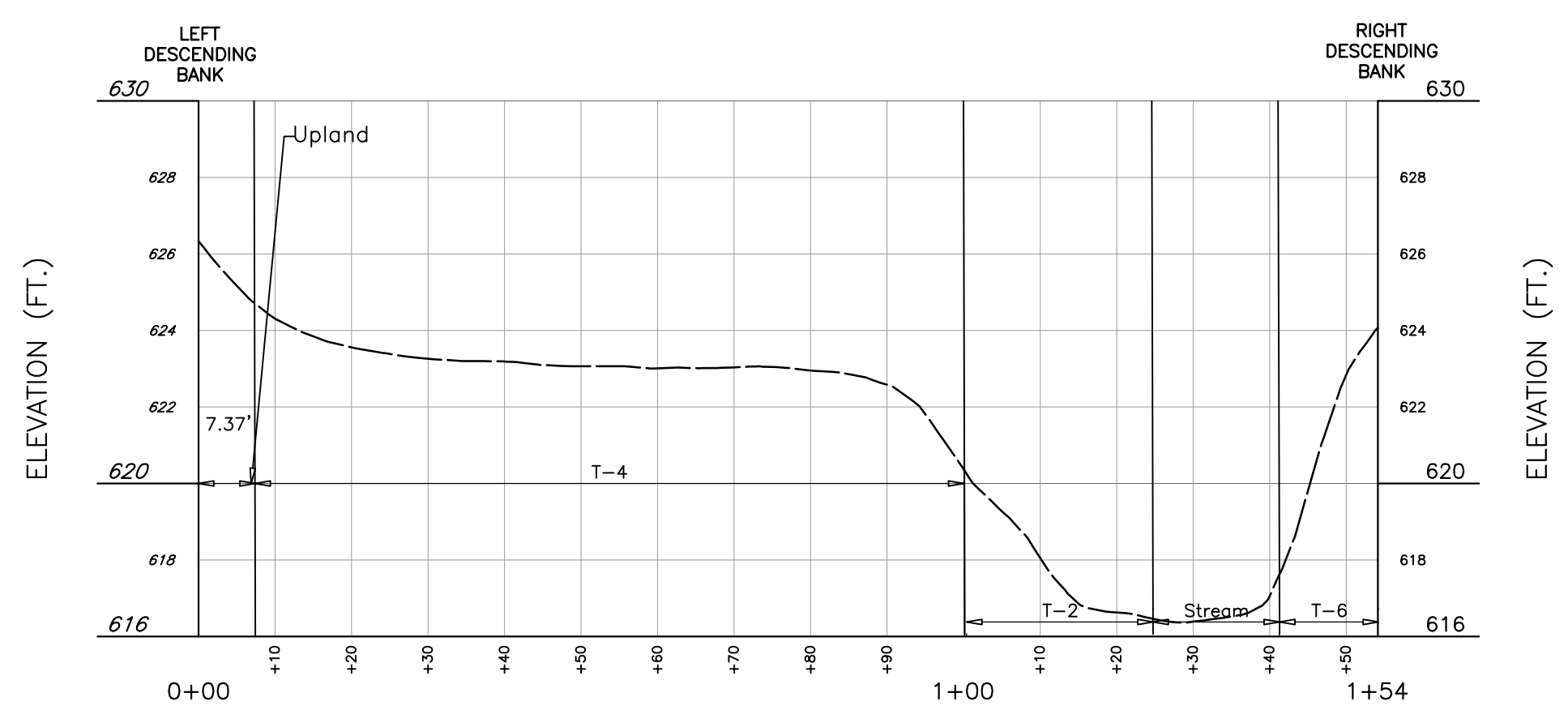

TRANSECT 34
SCALE H:1"=20'; V:1"=4'

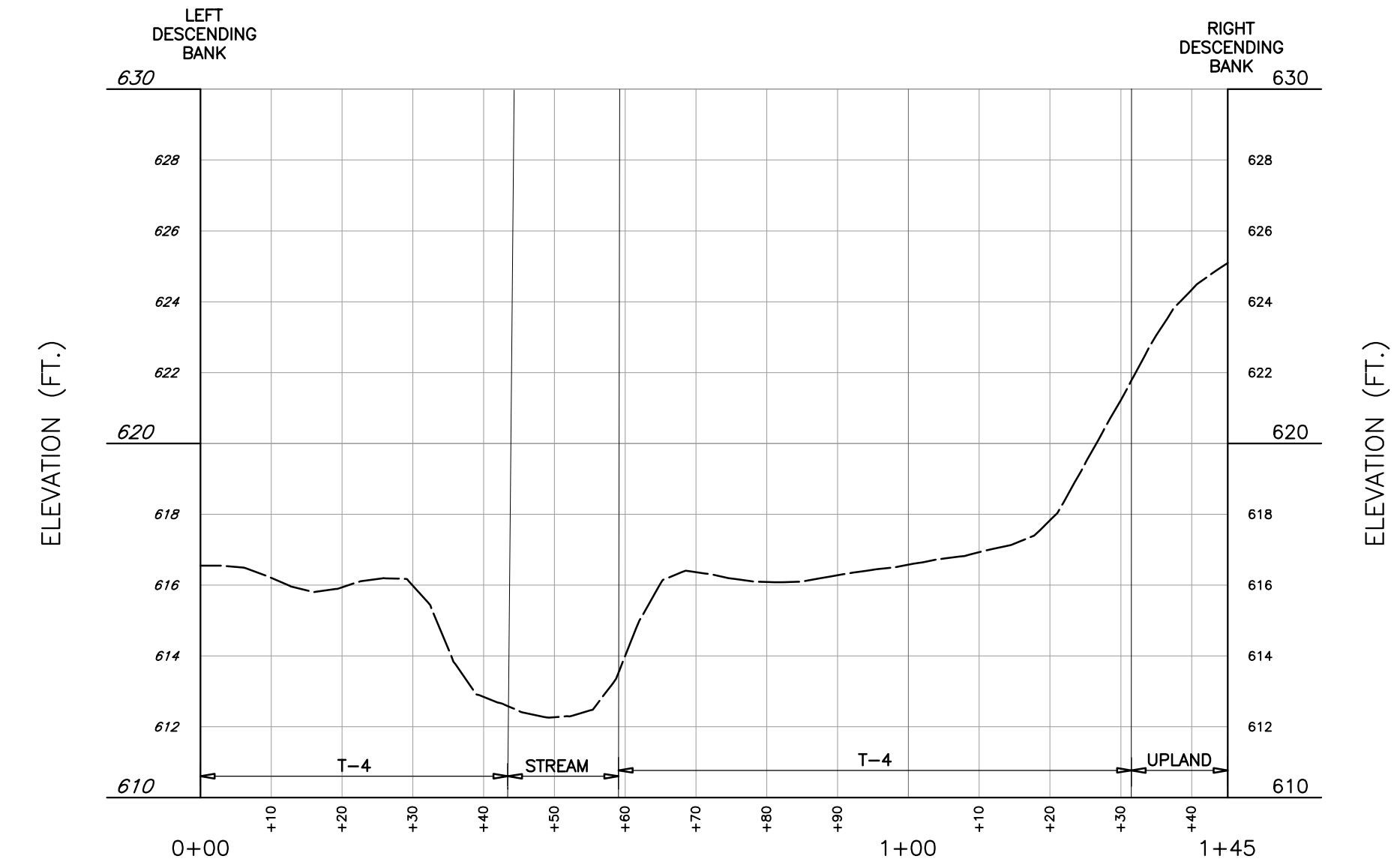

TRANSECT 37
SCALE H:1"=20'; V:1"=4'

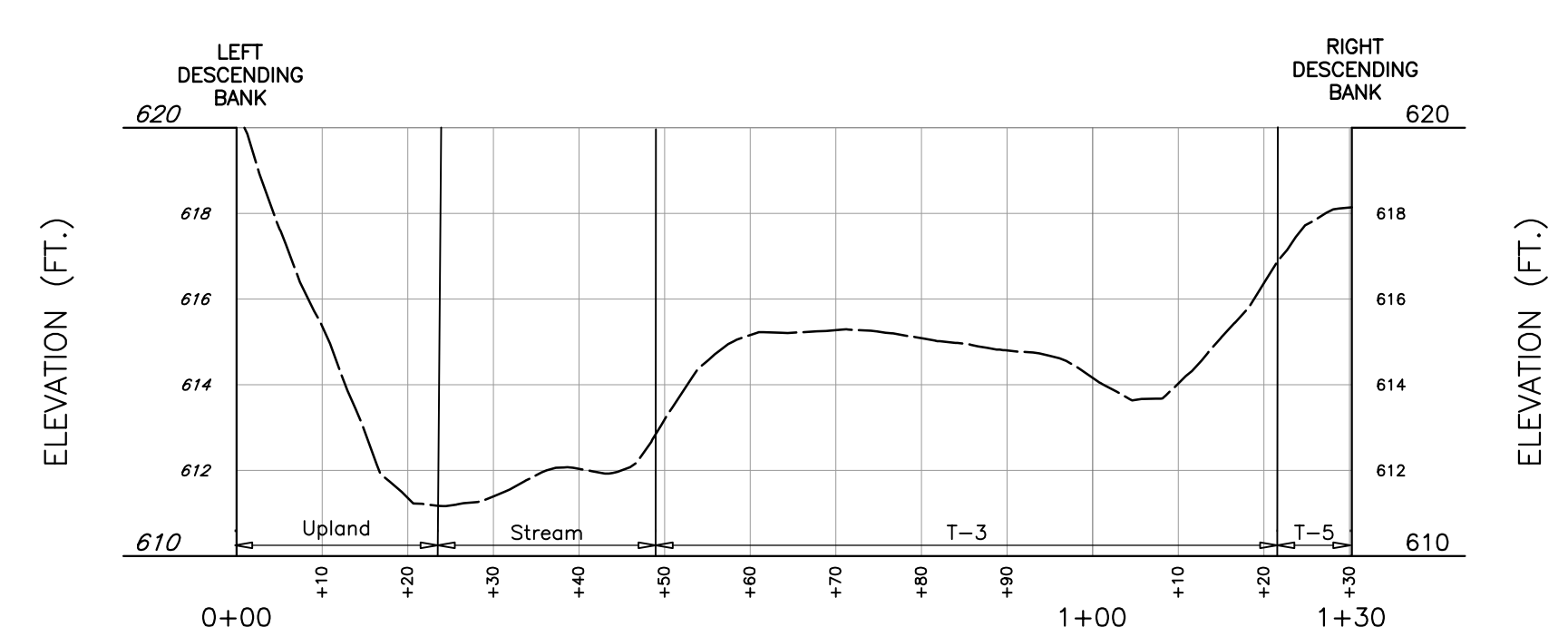

TRANSECT 38
SCALE H:1"=20'; V:1"=4'

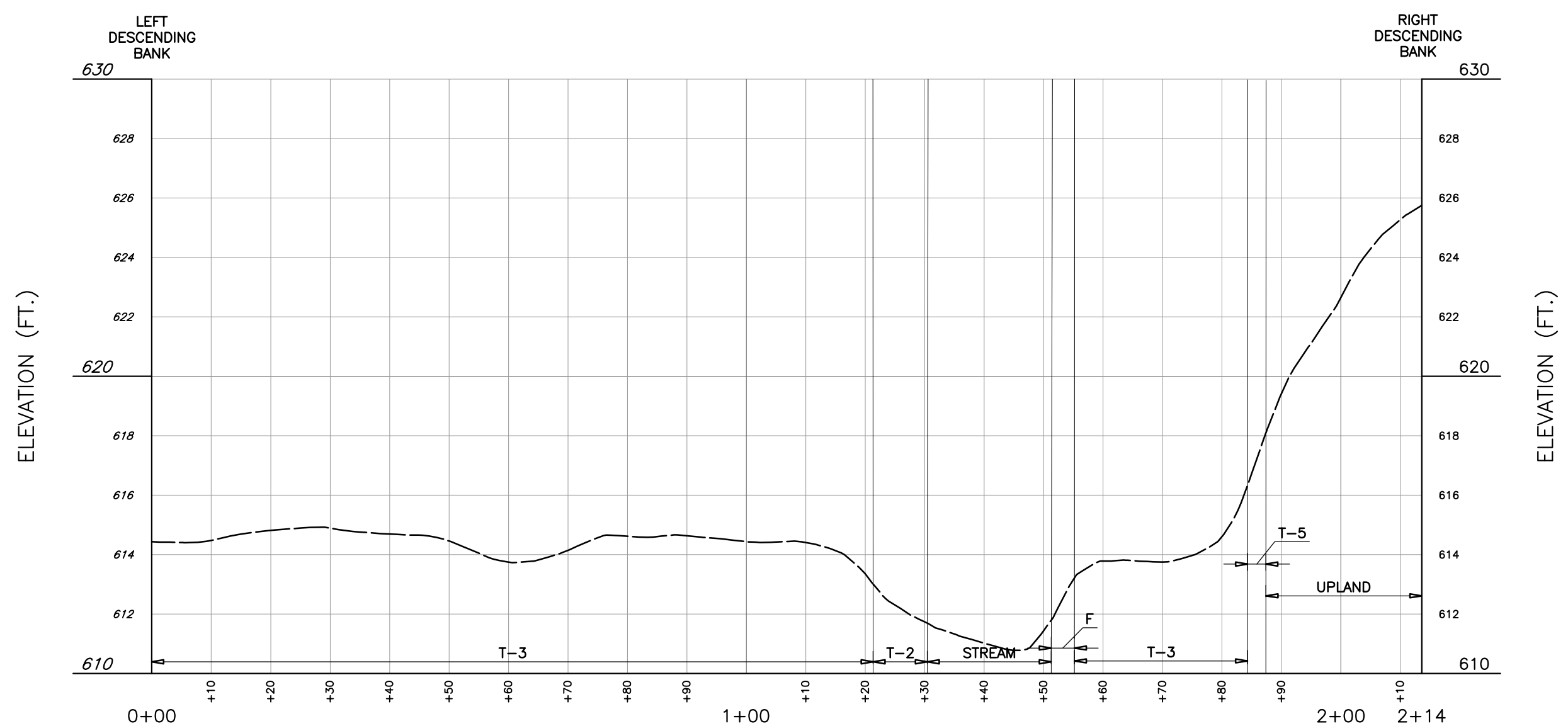

TRANSECT 39
SCALE H:1"=20'; V:1"=4'

NOTE(S)

- PRESENTED GEOMORPHIC SURFACES REVISED BASED UPON DESKTOP REVIEW AND FIELD VERIFICATION BY A CEC, INC. GEOMORPHOLOGIST. ORIGINAL GEOMORPHIC SURFACES MAPPED BY TETRATECH.
- LIDAR SURFACE ELEVATIONS WERE FIELD CHECKED DURING GEOMORPHIC MAPPING ACTIVITIES AND WERE FOUND TO BE GENERALLY CONSISTENT FROM REACH 4 THROUGH REACH 6, AND REPRESENTATIVE OF TERRACE FEATURES PREVIOUSLY DELINEATED AND DEPICTED ON CROSS-SECTIONS.

REFERENCE

- SURVEY TRANSECT SURFACE ELEVATIONS BASED ON EXISTING CONDITIONS TOPOGRAPHY GENERATED FROM THE 2016-2020 INDIANA STATEWIDE 3DEP LIDAR DATA PRODUCTS FOR TIPPECANOE COUNTY, ACCESSED VIA INDIANAMAP.

NO.	DATE	REVISION RECORD DESCRIPTION

CECH
Civil & Environmental Consultants, Inc.
2704 Cherokee Farm Way - Suite 101 - Knoxville, TN 37920
Ph: 865.977.9997 - Fax: 865.977.9919
www.cechnc.com

**ARCONIC LAFAYETTE, LLC
ELLIOTT DITCH REACHES 4-6
GEOMORPHIC MAPPING & SAMPLING
LAFAYETTE, INDIANA**

SURVEY TRANSECT PROFILES & GEOMORPHIC SURFACES	
DATE: NOVEMBER 2022	DRAWN BY: JLM
DWG. SCALE: AS SHOWN	CHECKED BY: GAW
PROJECT NO: 315-052.0002	APPROVED BY: JMB

A:\170-0001\175-0021\Draw Documents\Reach 4-6 Geomorphic Mapping & Report\Drawings\175-0021 Reach 4-6 Geomorphic Transects_M6.dwg\PROFILES SHEET 21 LS(11/9/2022 - minor) - LP: 11/9/2022 4:23 PM

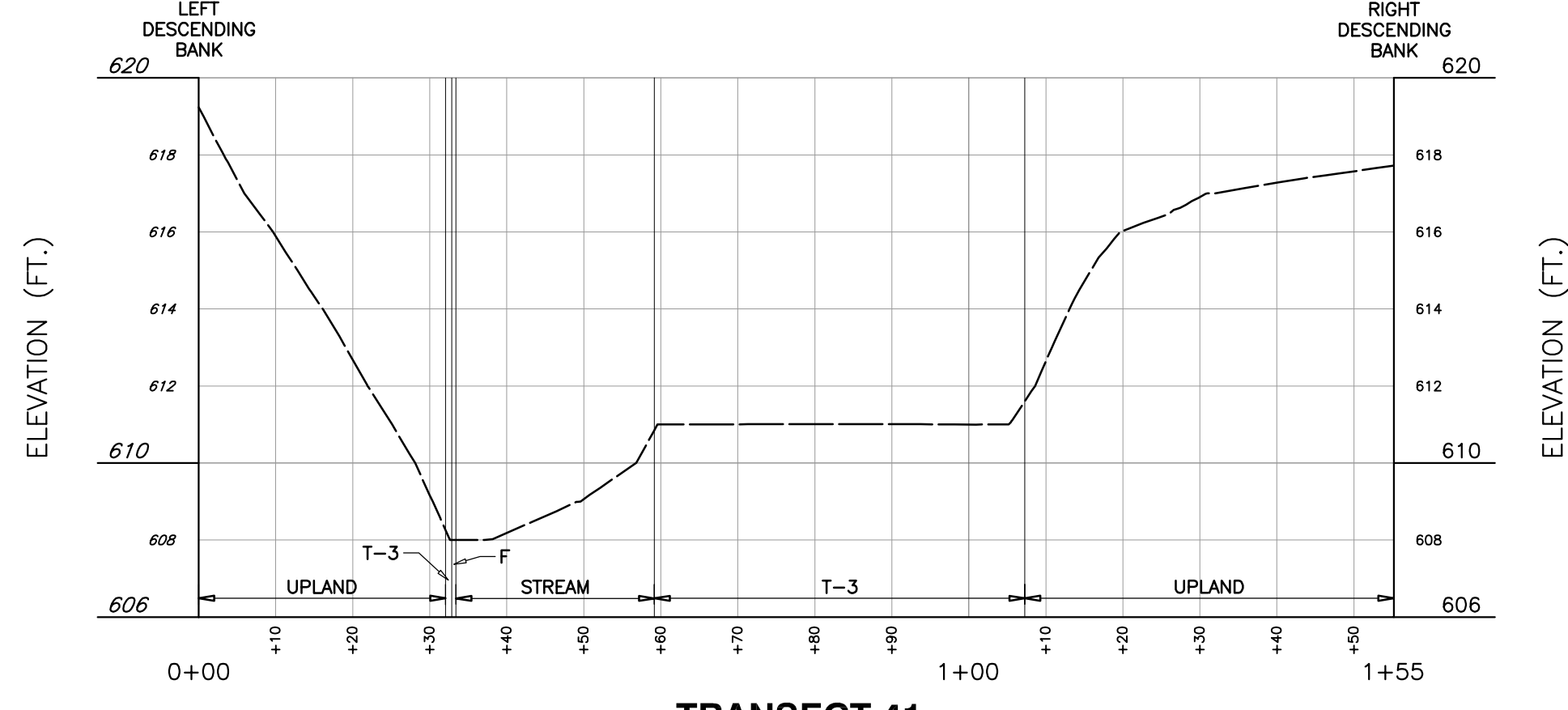

TRANSECT 41
SCALE H:1"=20'; V:1"=4'

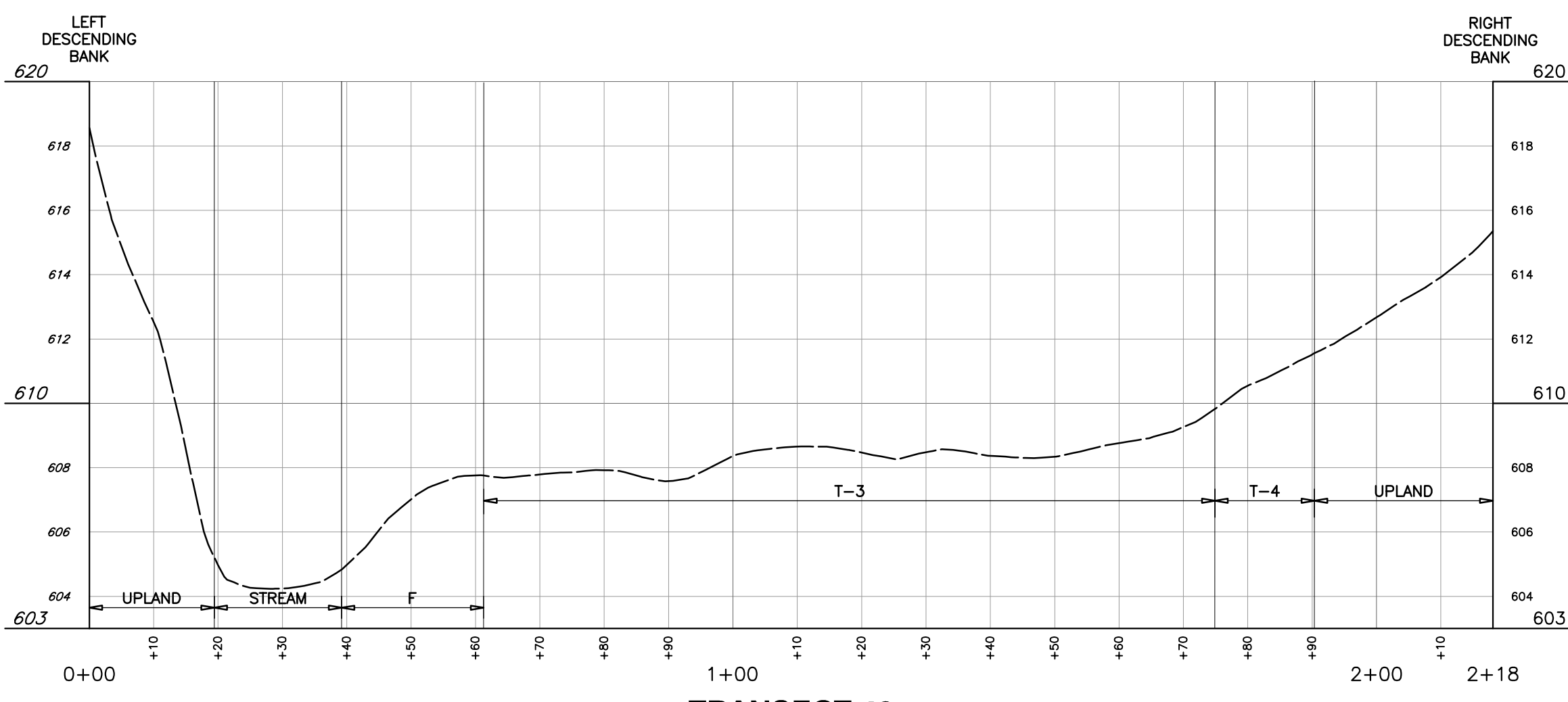

TRANSECT 43
SCALE H:1"=20'; V:1"=4'

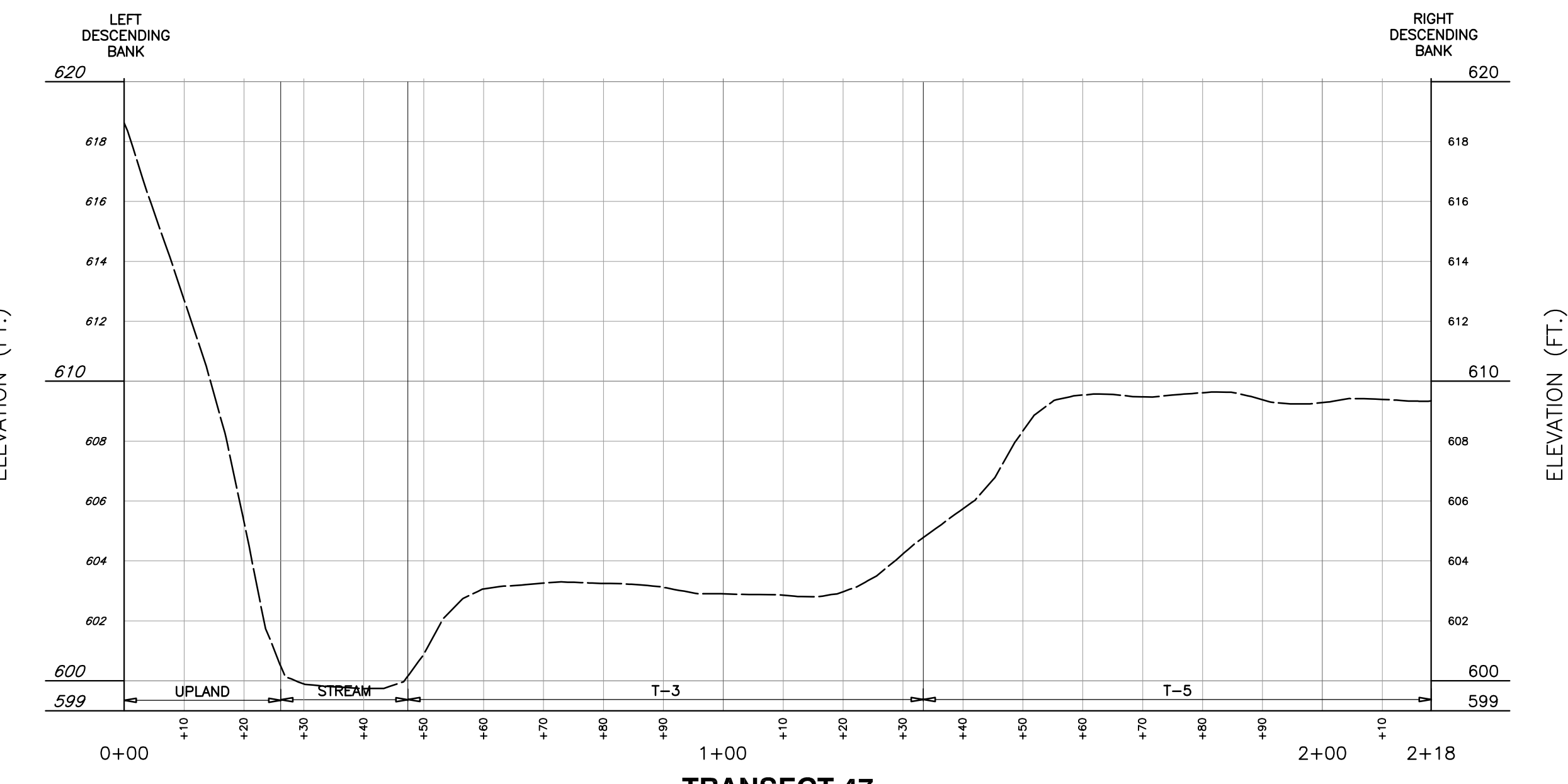

TRANSECT 47
SCALE H:1"=20'; V:1"=4'

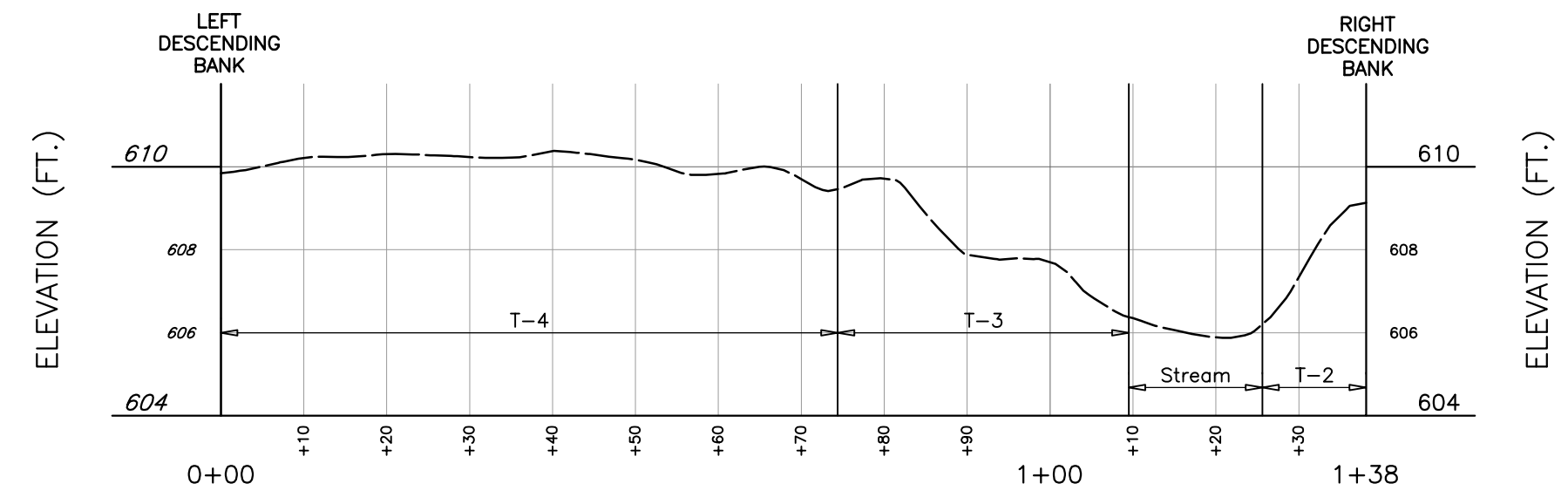

TRANSECT 42
SCALE H:1"=20'; V:1"=4'

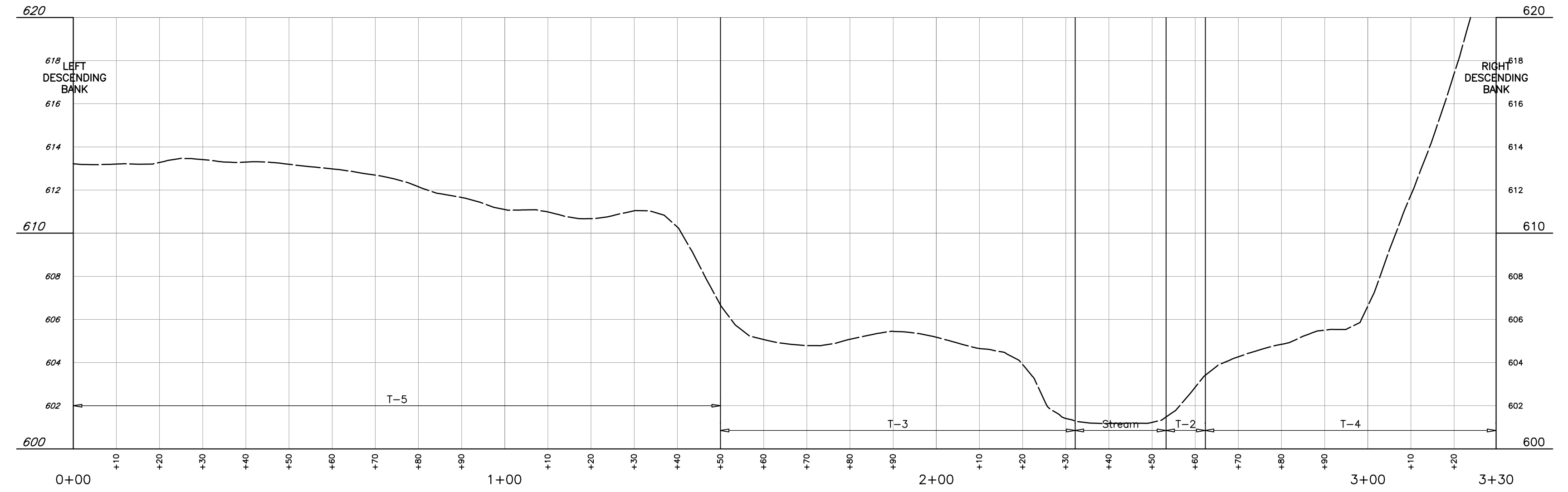

TRANSECT 46
SCALE H:1"=20'; V:1"=4'

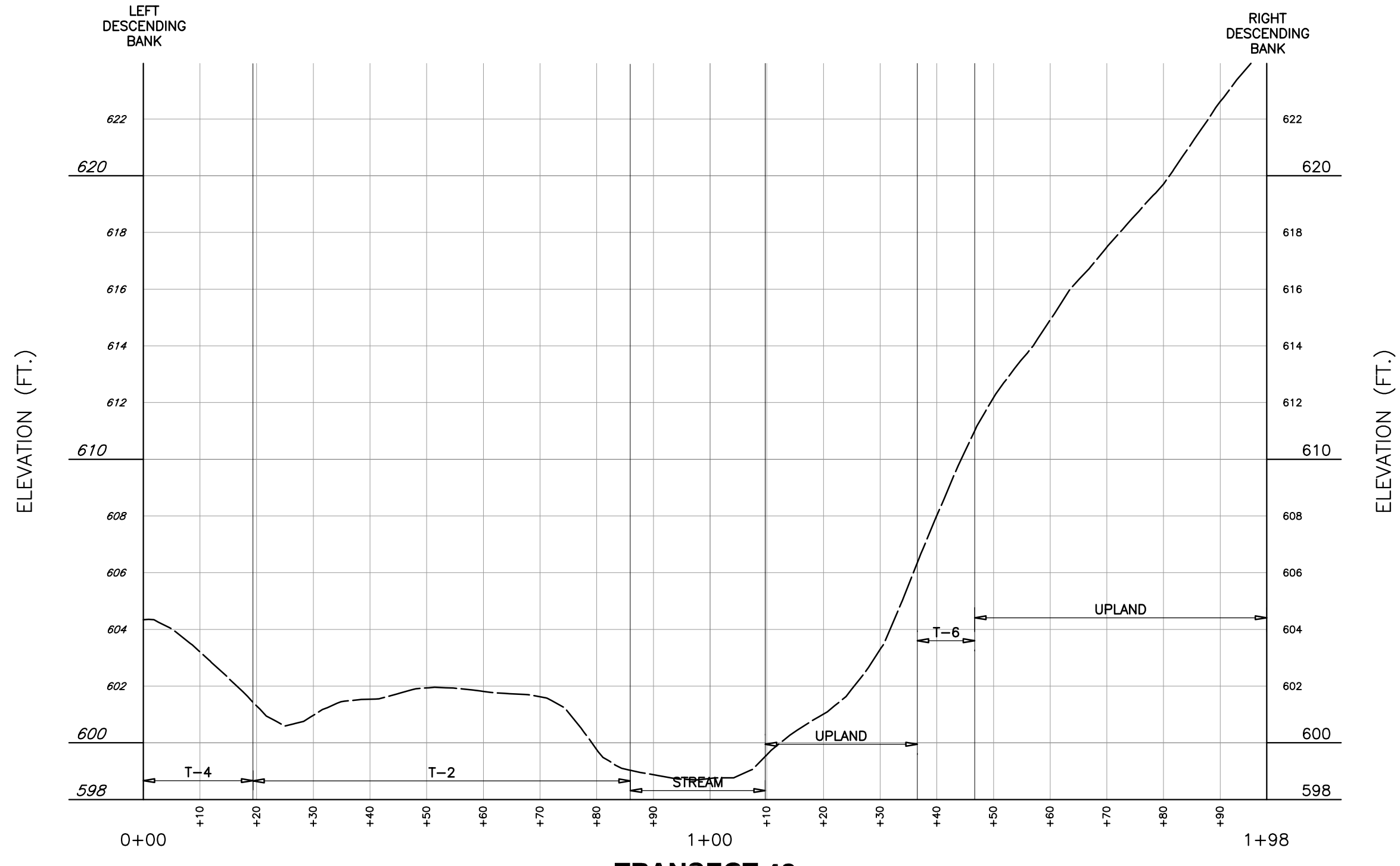

TRANSECT 48
SCALE H:1"=20'; V:1"=4'

NOTE(S)

- PRESENTED GEOMORPHIC SURFACES REVISED BASED UPON DESKTOP REVIEW AND FIELD VERIFICATION BY A GEOLOGIC GEOMORPHOLOGIST. ORIGINAL GEOMORPHIC SURFACES MAPPED BY TETRATECH.
- LIDAR SURFACE ELEVATIONS WERE FIELD CHECKED DURING GEOMORPHIC MAPPING ACTIVITIES AND WERE FOUND TO BE GENERALLY CONSISTENT FROM REACH 4 THROUGH REACH 6, AND REPRESENTATIVE OF TERRACE FEATURES PREVIOUSLY DELINEATED AND DEPICTED ON CROSS-SECTIONS.

REFERENCE

- SURVEY TRANSECT SURFACE ELEVATIONS BASED ON EXISTING CONDITIONS TOPOGRAPHY GENERATED FROM THE 2016-2020 INDIANA STATEWIDE 3DEP LIDAR DATA PRODUCTS FOR TIPPECANOE COUNTY, ACCESSED VIA INDIANAMAP.

NO.	DATE	DESCRIPTION

CECHIC
Civil & Environmental Consultants, Inc.
2704 Cherokee Farm Way - Suite 101 - Knoxville, TN 37920
Ph: 865.977.9997 - Fax: 865.977.9919
www.cechic.com

**ARCONIC LAFAYETTE, LLC
ELLIOTT DITCH REACHES 4-6
GEMORPHIC MAPPING & SAMPLING
LAFAYETTE, INDIANA**

SURVEY TRANSECT PROFILES & GEOMORPHIC SURFACES	
DATE:	NOVEMBER 2022
DRAWN BY:	JLM
CHECKED BY:	GAW
PROJECT NO.:	315-052.0002
APPROVED BY:	JMB

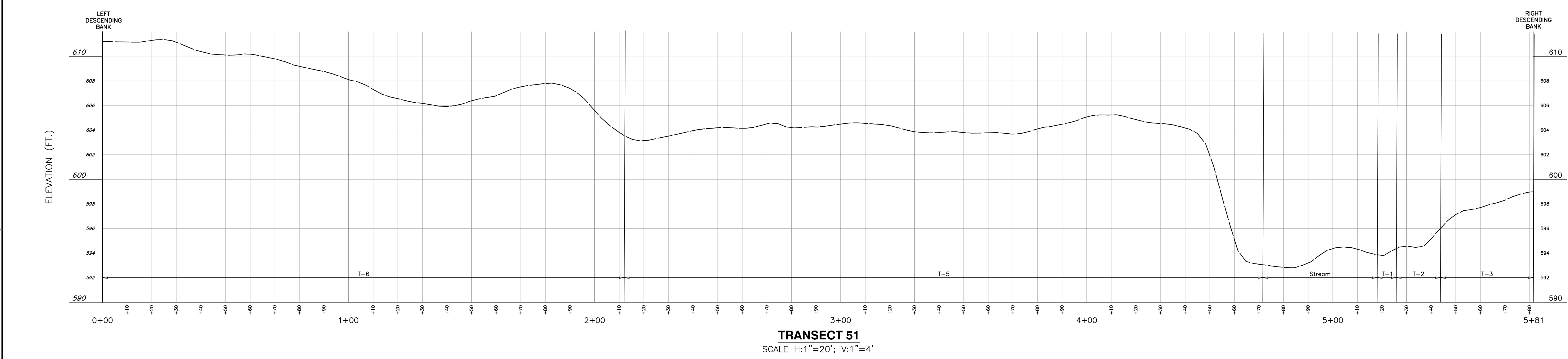
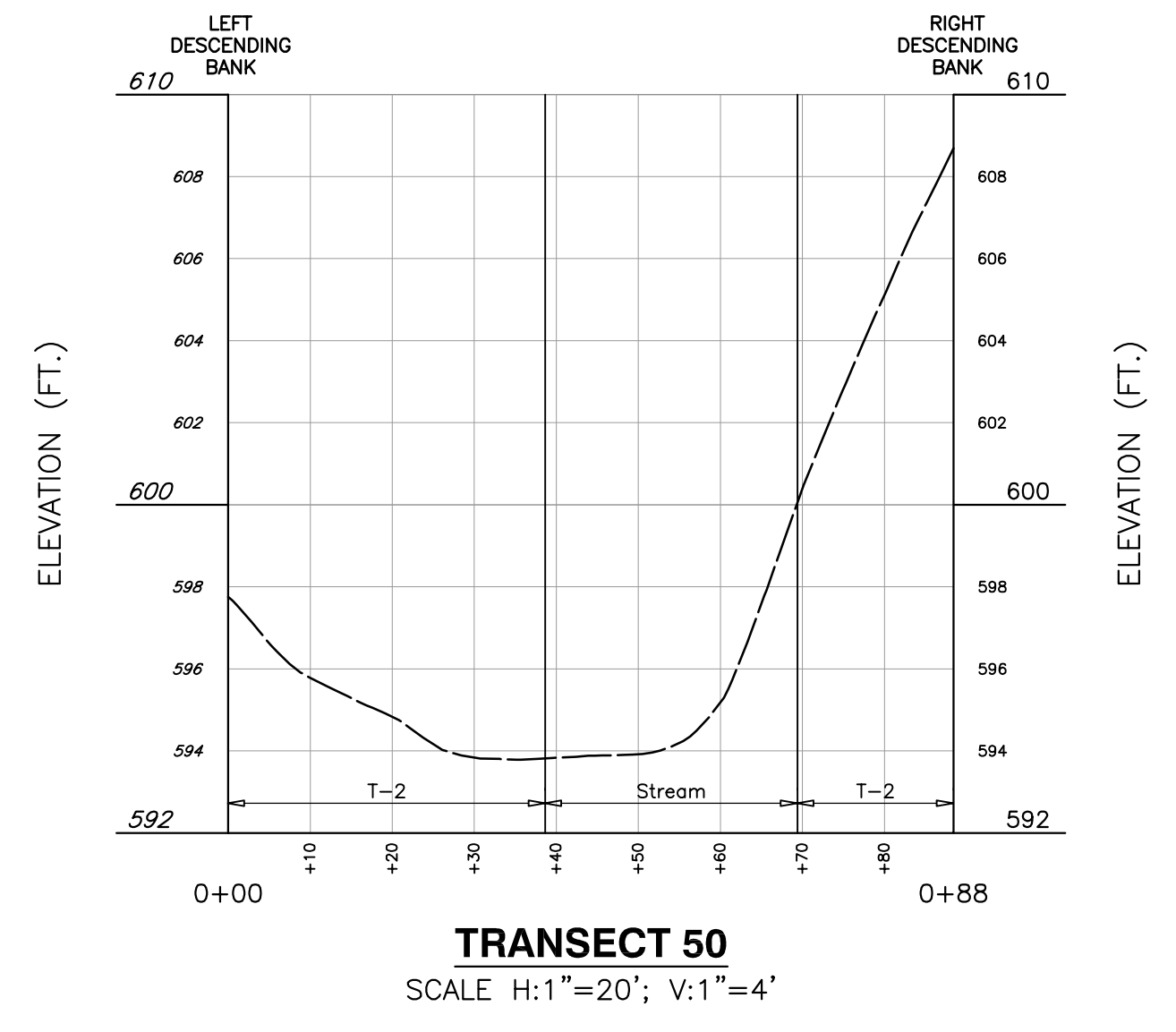
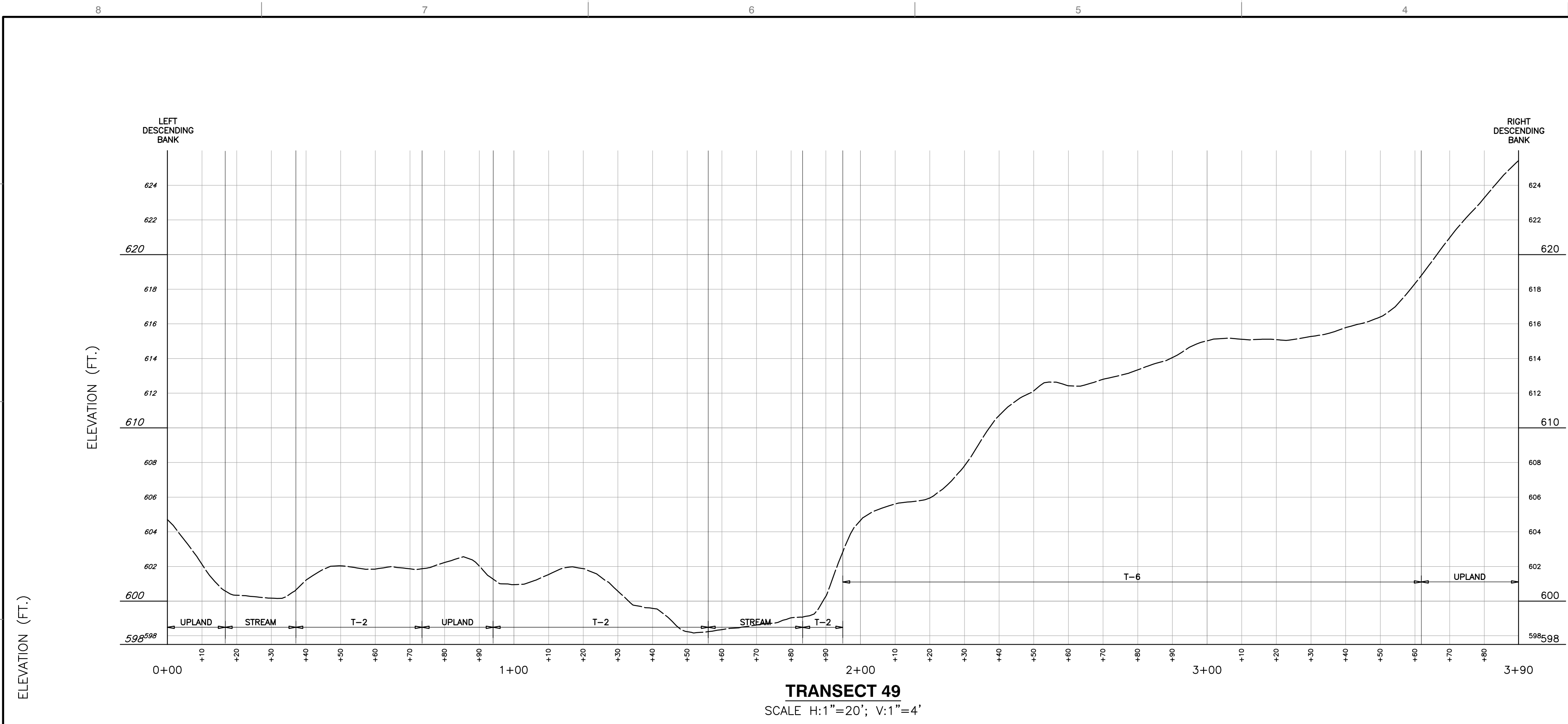

- NOTE(S)**
- PRESENTED GEOMORPHIC SURFACES REVISED BASED UPON DESKTOP REVIEW AND FIELD VERIFICATION BY A CEC, INC. GEOMORPHOLOGIST. ORIGINAL GEOMORPHIC SURFACES MAPPED BY TETRATECH.
 - LIDAR SURFACE ELEVATIONS WERE FIELD CHECKED DURING GEOMORPHIC MAPPING ACTIVITIES AND WERE FOUND TO BE GENERALLY CONSISTENT FROM REACH 4 THROUGH REACH 6, AND REPRESENTATIVE OF TERRACE FEATURES PREVIOUSLY DELINEATED AND DEPICTED ON CROSS-SECTIONS.

- REFERENCE**
- SURVEY TRANSECT SURFACE ELEVATIONS BASED ON EXISTING CONDITIONS TOPOGRAPHY GENERATED FROM THE 2016-2020 INDIANA STATEWIDE 3DEP LIDAR DATA PRODUCTS FOR TIPPECANOE COUNTY, ACCESSED VIA INDIANAMAP.

REVISION RECORD	
NO.	DATE

CECH
Civil & Environmental Consultants, Inc.
2704 Cherokee Farm Way - Suite 101 - Knoxville, TN 37920
Ph: 865.977.9997 - Fax: 865.977.9919
www.cechinc.com

ARCONIC LAFAYETTE, LLC
ELLIOTT DITCH REACHES 4-6
GEOMORPHIC MAPPING & SAMPLING
LAFAYETTE, INDIANA

SURVEY TRANSECT PROFILES & GEOMORPHIC SURFACES	
DATE:	NOVEMBER 2022
DRAWN BY:	JLM
CHECKED BY:	GAW
PROJECT NO.:	315-052.0002
APPROVED BY:	JMB

A:\170-0001\175-052\Draw Documents\Reach 4-6 Geomorphic Mapping & Report\Drawings\175-052 Reach 4-6 Geomorphic Transects_M6.dwg\PROFILES SHEET 315-052.dwg - LP: 11/29/2022 4:24 PM

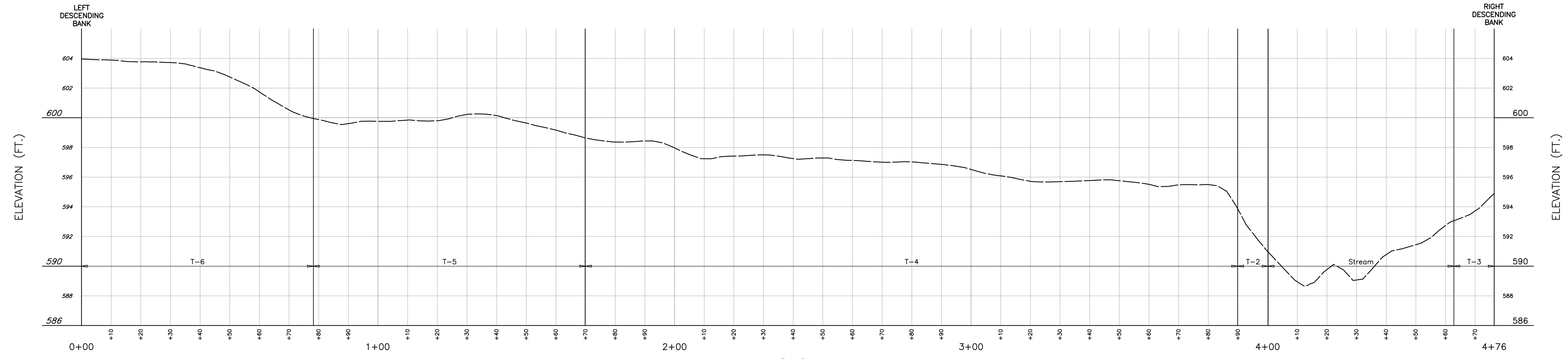

TRANSECT 52
SCALE H:1"=20'; V:1"=4'

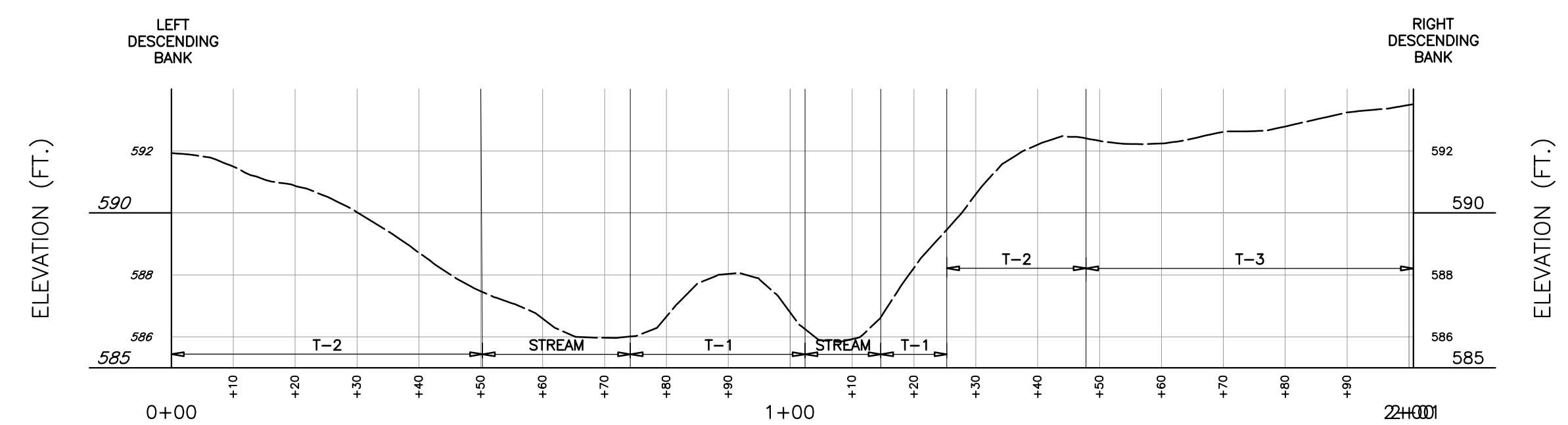

TRANSECT 53
SCALE H:1"=20'; V:1"=4'

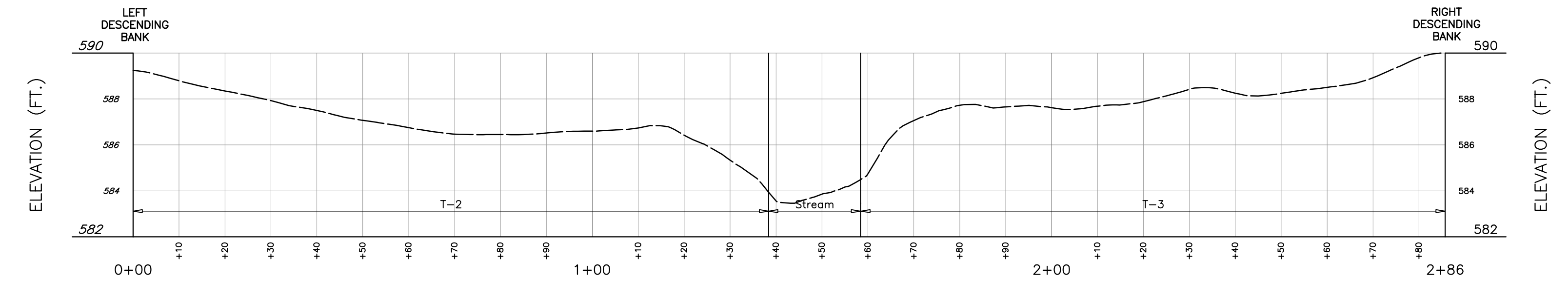

TRANSECT 55
SCALE H:1"=20'; V:1"=4'

NOTE(S)

- PRESENTED GEOMORPHIC SURFACES REVISED BASED UPON DESKTOP REVIEW AND FIELD VERIFICATION BY A CEC, INC. GEOMORPHOLOGIST. ORIGINAL GEOMORPHIC SURFACES MAPPED BY TETRATECH.
- LIDAR SURFACE ELEVATIONS WERE FIELD CHECKED DURING GEOMORPHIC MAPPING ACTIVITIES AND WERE FOUND TO BE GENERALLY CONSISTENT FROM REACH 4 THROUGH REACH 6, AND REPRESENTATIVE OF TERRACE FEATURES PREVIOUSLY DELINEATED AND DEPICTED ON CROSS-SECTIONS.

REFERENCE

- SURVEY TRANSECT SURFACE ELEVATIONS BASED ON EXISTING CONDITIONS TOPOGRAPHY GENERATED FROM THE 2016-2020 INDIANA STATEWIDE 3DEP LIDAR DATA PRODUCTS FOR TIPPECANOE COUNTY, ACCESSED VIA INDIANAMAP.

REVISION RECORD	
NO.	DATE

Civil & Environmental Consultants, Inc.
2704 Cherokee Farm Way - Suite 101 - Knoxville, TN 37920
Ph: 865.977.9997 - Fax: 865.977.9919
www.cebnc.com

**ARCONIC LAFAYETTE, LLC
ELLIOTT DITCH REACHES 4-6
GEMORPHIC MAPPING & SAMPLING
LAFAYETTE, INDIANA**

SURVEY TRANSECT PROFILES & GEOMORPHIC SURFACES	
DATE:	NOVEMBER 2022
DRAWN BY:	JLM
CHECKED BY:	GAW
PROJECT NO.:	315-052.0002
APPROVED BY:	JMB

A:\10-2001\315-052\Draw Documents\Reach 4-6 Geomorphic Mapping & Report\3Dreach\315-052 Reach 4-6 Geomorphic Transects_M6.dwg\PROFILES SHEET 4\LS(11/9/2022 - mewa) - LP: 11/9/2022 4:25 PM

A:\1310-0001\1315-0021\Draw Documents\Reach 4-6 Geomorphic Mapping & Report\3Dreach\1315-0021 Reach 4-6 Geomorphic Transects_M6.dwg\PROFILES SHEET 51 LS(11/9/2022 - mruak) - LP: 11/9/2022 4:27 PM

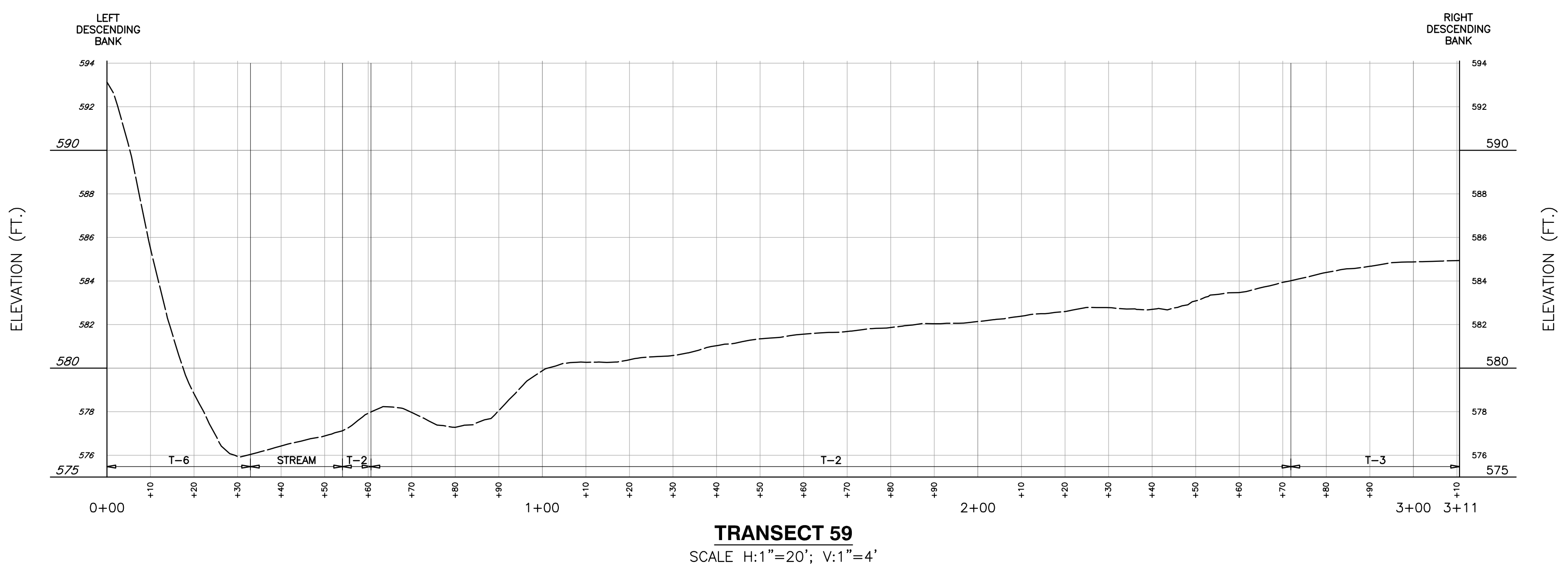

NOTE(S)

- PRESENTED GEOMORPHIC SURFACES REVISED BASED UPON DESKTOP REVIEW AND FIELD VERIFICATION BY A CEC, INC. GEOMORPHOLOGIST. ORIGINAL GEOMORPHIC SURFACES MAPPED BY TETRA TECH.
- LIDAR SURFACE ELEVATIONS WERE FIELD CHECKED DURING GEOMORPHIC MAPPING ACTIVITIES AND WERE FOUND TO BE GENERALLY CONSISTENT FROM REACH 4 THROUGH REACH 6, AND REPRESENTATIVE OF TERRACE FEATURES PREVIOUSLY DELINEATED AND DEPICTED ON CROSS-SECTIONS.

REFERENCE

- SURVEY TRANSECT SURFACE ELEVATIONS BASED ON EXISTING CONDITIONS TOPOGRAPHY GENERATED FROM THE 2016-2020 INDIANA STATEWIDE 3DEP LIDAR DATA PRODUCTS FOR TIPPECANOE COUNTY, ACCESSED VIA INDIANAMAP.

REVISION RECORD	
NO.	DATE

Civil & Environmental Consultants, Inc.
2704 Cherokee Farm Way - Suite 101 - Knoxville, TN 37920
Ph: 865.977.9997 - Fax: 865.977.9919
www.cebnc.com

**ARCONIC LAFAYETTE, LLC
ELLIOTT DITCH REACHES 4-6
GEOMORPHIC MAPPING & SAMPLING
LAFAYETTE, INDIANA**

SURVEY TRANSECT PROFILES & GEOMORPHIC SURFACES

DATE:	NOVEMBER 2022	DRAWN BY:	JLM
DWG. SCALE:	AS SHOWN	CHECKED BY:	GAW
PROJECT NO.:	315-052.0002	APPROVED BY:	JMB

FIGURE NO.: **6E**

SHEET 5 OF 5

\\svr-fs-knx\Projects\310-000\315-052\Draft Documents\Reach 4-6 Geomorphic Mapping & Report\Geomorphic Report\Figures\MXD FILES\315-052 Elliott Ditch_Reaches4-6_7A.mxd - 11/7/2022 - 4:40:03 PM (jmelton)

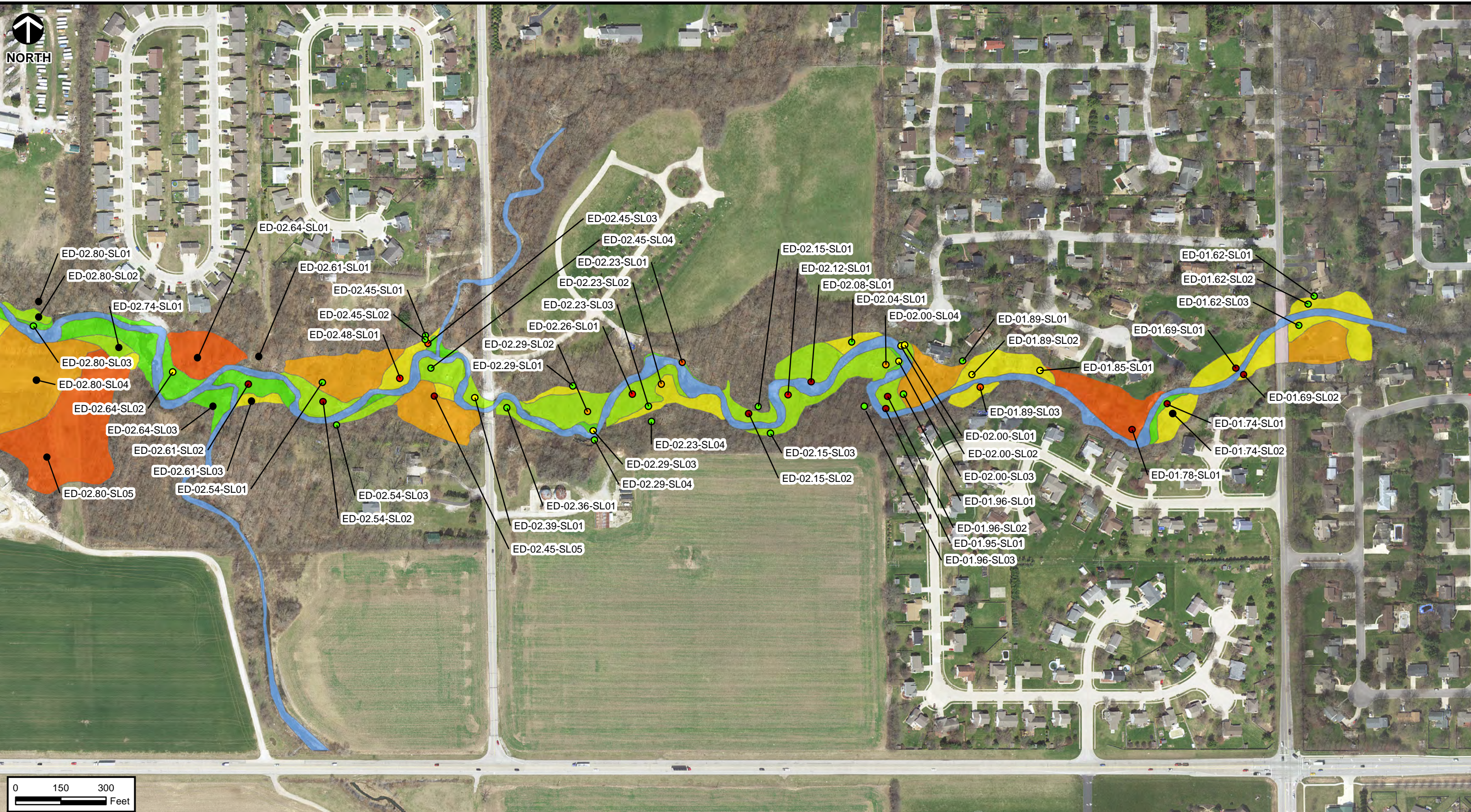

REFERENCE
 AERIAL IMAGERY PROVIDED BY THE INDIANA GEOGRAPHIC INFORMATION OFFICE ORTHOPHOTOGRAPHY PROGRAM, PHOTO DATE 2018. OBTAINED FROM THE INDIANA UNIVERSITY INDIANA SPATIAL DATA PORTAL, 1/11/2022.

SOIL SAMPLE LOCATIONS ARE COLOR CODED BASED ON TOTAL PCB CONCENTRATIONS AS QUANTIFIED BY LABORATORY ANALYSIS. SAMPLE LOCATIONS MAPPED BASED UPON FIELD SURVEY MEASUREMENTS RECORDED AT TIME OF SAMPLING.

PRESENTED GEOMORPHIC SURFACES REVISED BASED UPON DESKTOP REVIEW AND FIELD VERIFICATION BY A CEC, INC. GEOMORPHOLOGIST. ORIGINAL SURFACES MAPPED BY TETRATECH

Soil PCB Results (mg/Kg)		Geomorphic Surfaces	
● ND		Stream	
● Less than 1		F	
● 1 to 3		T-1	
● 3 to 5		T-2	
● 5 to 10		T-3	
● Greater than 10		T-4	
		T-5	
		T-6	
		Anthropogenic	
		Oxbow	



Civil & Environmental Consultants, Inc.
 2704 Cherokee Farm Way, Suite 101 Knoxville, TN 37920
 865-977-9997 • 865-774-7767
 www.cecinc.com

**ARCONIC CORP. - ELLIOTT DITCH
 REACHES 4-6 GEOMORPHIC ASSESSMENT
 LAFAYETTE, INDIANA**

SAMPLING RESULTS

DRAWN BY: JRO/JLM	CHECKED BY: GAW	APPROVED BY: JMB	FIGURE NO: 7A
DATE: NOVEMBER 07, 2022	SCALE: 1" = 300'	PROJECT NO: 315-052.0002	

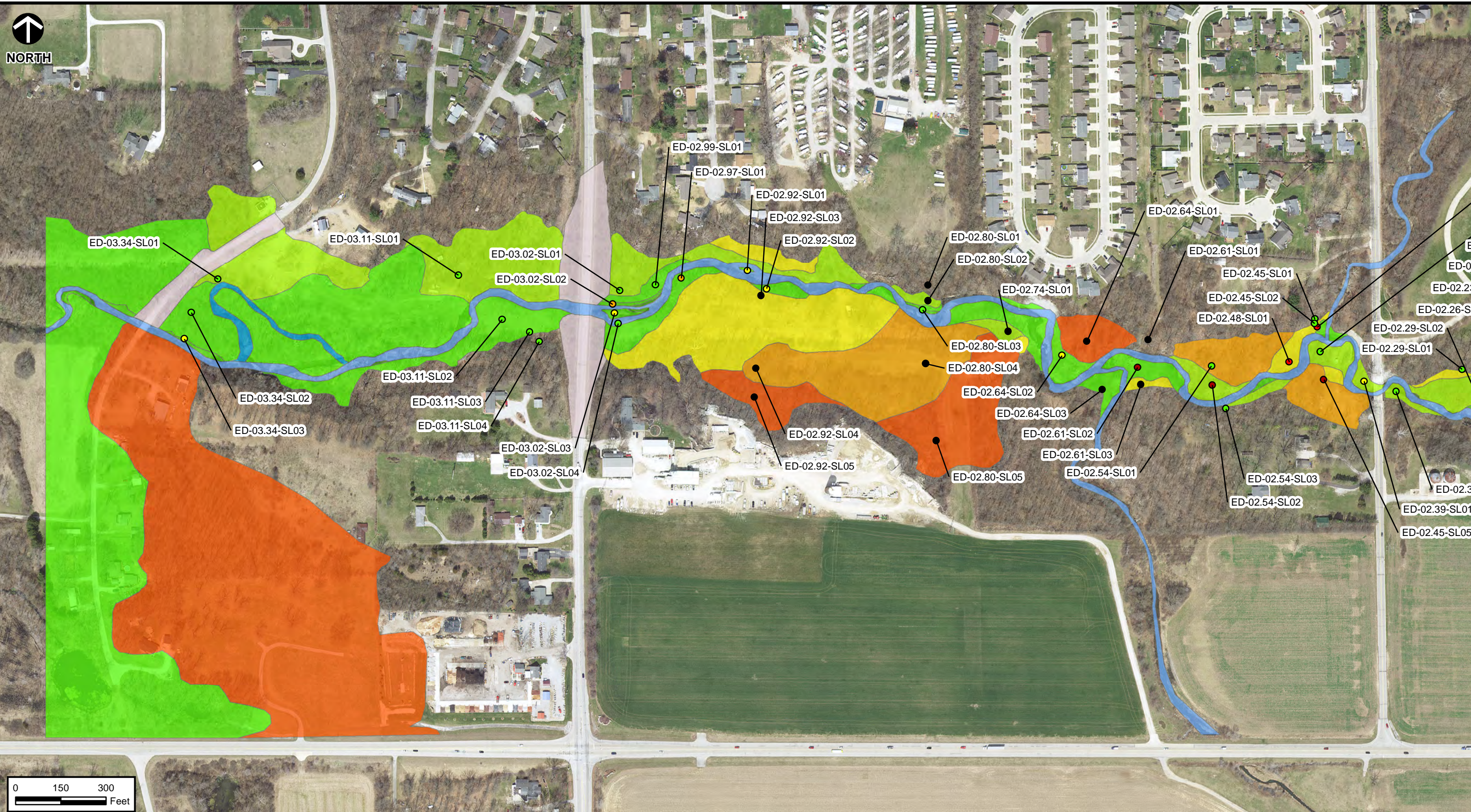
\\svr-fs-knx\Projects\310-000\315-052\Draft Documents\Reach 4-6 Geomorphic Mapping & Report\Geomorphic Report\Figures\MXD FILES\315-052 Elliott Ditch_Reaches4-6_7B.mxd - 11/7/2022 - 4:41:31 PM (jmelton)



REFERENCE
 AERIAL IMAGERY PROVIDED BY THE INDIANA GEOGRAPHIC INFORMATION OFFICE ORTHOPHOTOGRAPHY PROGRAM, PHOTO DATE 2018. OBTAINED FROM THE INDIANA UNIVERSITY INDIANA SPATIAL DATA PORTAL, 1/11/2022.

SOIL SAMPLE LOCATIONS ARE COLOR CODED BASED ON TOTAL PCB CONCENTRATIONS AS QUANTIFIED BY LABORATORY ANALYSIS. SAMPLE LOCATIONS MAPPED BASED UPON FIELD SURVEY MEASUREMENTS RECORDED AT TIME OF SAMPLING.

PRESENTED GEOMORPHIC SURFACES REVISED BASED UPON DESKTOP REVIEW AND FIELD VERIFICATION BY A CEC, INC. GEOMORPHOLOGIST. ORIGINAL SURFACES MAPPED BY TETRATECH.

- | | |
|--|---|
| <p>Soil PCB Results (mg/Kg)</p> <ul style="list-style-type: none"> ● ND ● Less than 1 ● 1 to 3 ● 3 to 5 ● 5 to 10 ● Greater than 10 | <p>Geomorphic Surfaces</p> <ul style="list-style-type: none"> Stream F T-1 T-2 T-3 T-4 T-5 T-6 Anthropogenic Oxbow |
|--|---|



Civil & Environmental Consultants, Inc.
 2704 Cherokee Farm Way, Suite 101 Knoxville, TN 37920
 865-977-9997 • 865-774-7767
 www.cecinc.com

**ARCONIC CORP. - ELLIOTT DITCH
 REACHES 4-6 GEOMORPHIC ASSESSMENT
 LAFAYETTE, INDIANA**

DRAWN BY: JRO/JLM	CHECKED BY: GAW	APPROVED BY: JMB	FIGURE NO: 7B
DATE: NOVEMBER 07, 2022	SCALE: 1" = 300'	PROJECT NO: 315-052.0002	

SAMPLING RESULTS



NORTH

P:\310-000\315-052\CADD\Dwg\315-052 March 2022 Sediment Survey_VRO.dwg(OVERVIEW) LS:(7/5/2022 - jrickfordobrien) - LP: 7/5/2022 3:37 PM

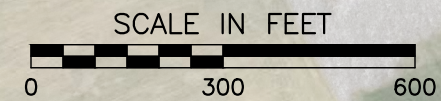
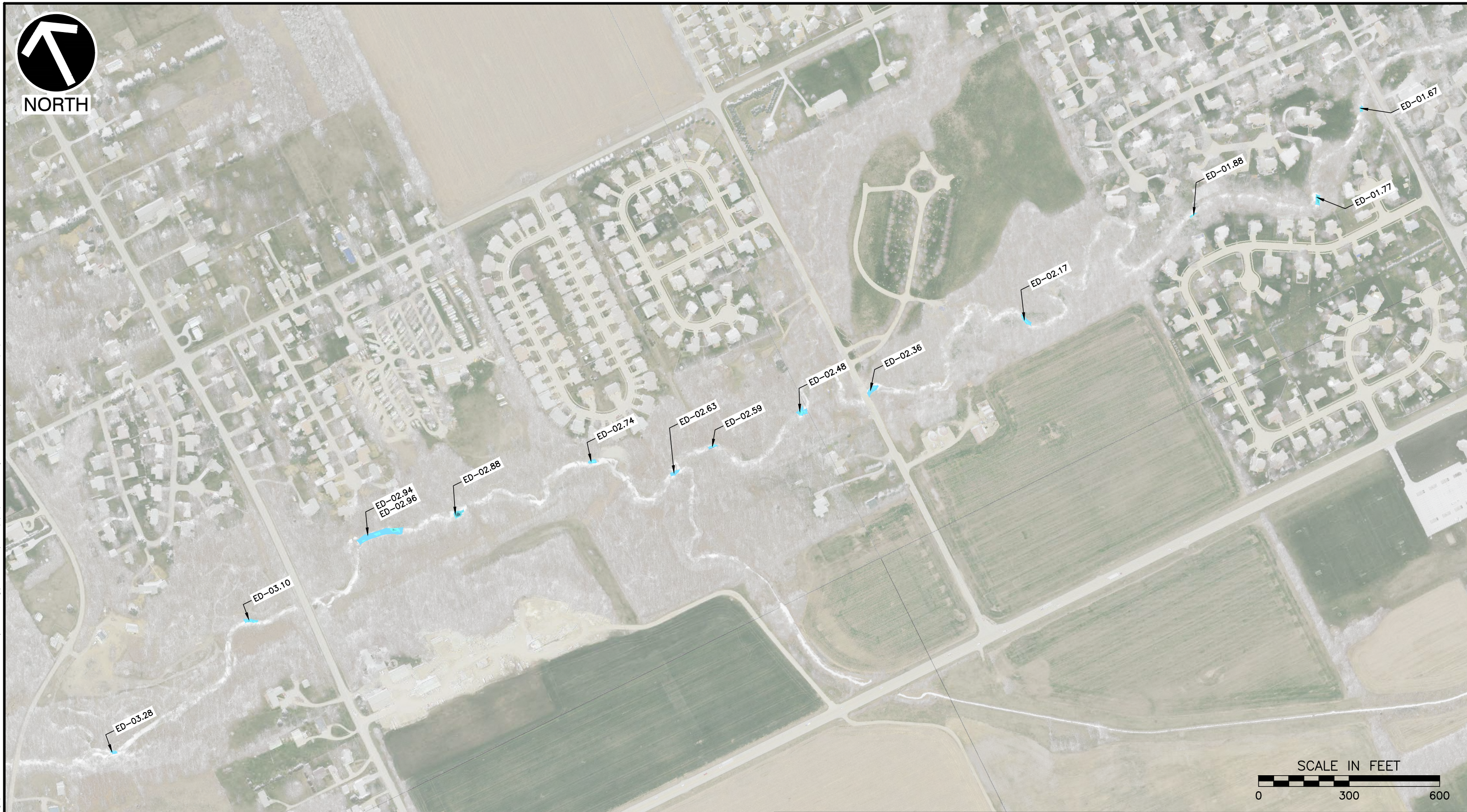

REFERENCE

1. SEDIMENT COLLECTION DATA TAKEN BY CIVIL & ENVIRONMENTAL CONSULTANTS, INC BY SURVEY CONDUCTED IN FEBRUARY 2022.
2. EXISTING TOPOGRAPHY BASED ON EXISTING CONDITIONS TOPOGRAPHY GENERATED FROM THE 2016-2020 INDIANA STATEWIDE 3DEP LIDAR DATA PRODUCTS FOR TIPPECANOE COUNTY, ACESSED VIA INDIANAMAP.
3. IMAGERY PROVIDED BY THE INDIANA GEOGRAPHIC INFORMATION OFFICE 2016-2018 INDIANA ORTHOPHOTOGRAPHY REFRESH PROGRAM. LAFAYETTE COUNTY IMAGERY DATED 2018, DOWNLOADED 12/7/2021.



Civil & Environmental Consultants, Inc.

2704 Cherokee Farm Way · Suite 101 · Knoxville, TN 37920

Ph: 865.977.9997 - Fax: 865.977.9919

www.cecinc.com

ARCONIC CORPORATION
ELLIOTT DITCH REACHES 4-6
GEOMORPHIC MAPPING & SAMPLING
LAFAYETTE, INDIANA

REACHES 4-6
SEDIMENT DEPOSIT OVERVIEW

DRAWN BY:	KAM	CHECKED BY:	GAW	APPROVED BY:	JMB*	FIGURE NO.:	8
DATE:	MARCH 31, 2022	DWG SCALE:	1"=300'	PROJECT NO:	315-052.0003		



NORTH

P:\310-000\315-052\CADD\Draw\315-052 March 2022 Sediment Survey_VRO.dwg\1.67\LS:(7/5/2022 - jrickfordobrien) - LP: 7/5/2022 3:41 PM

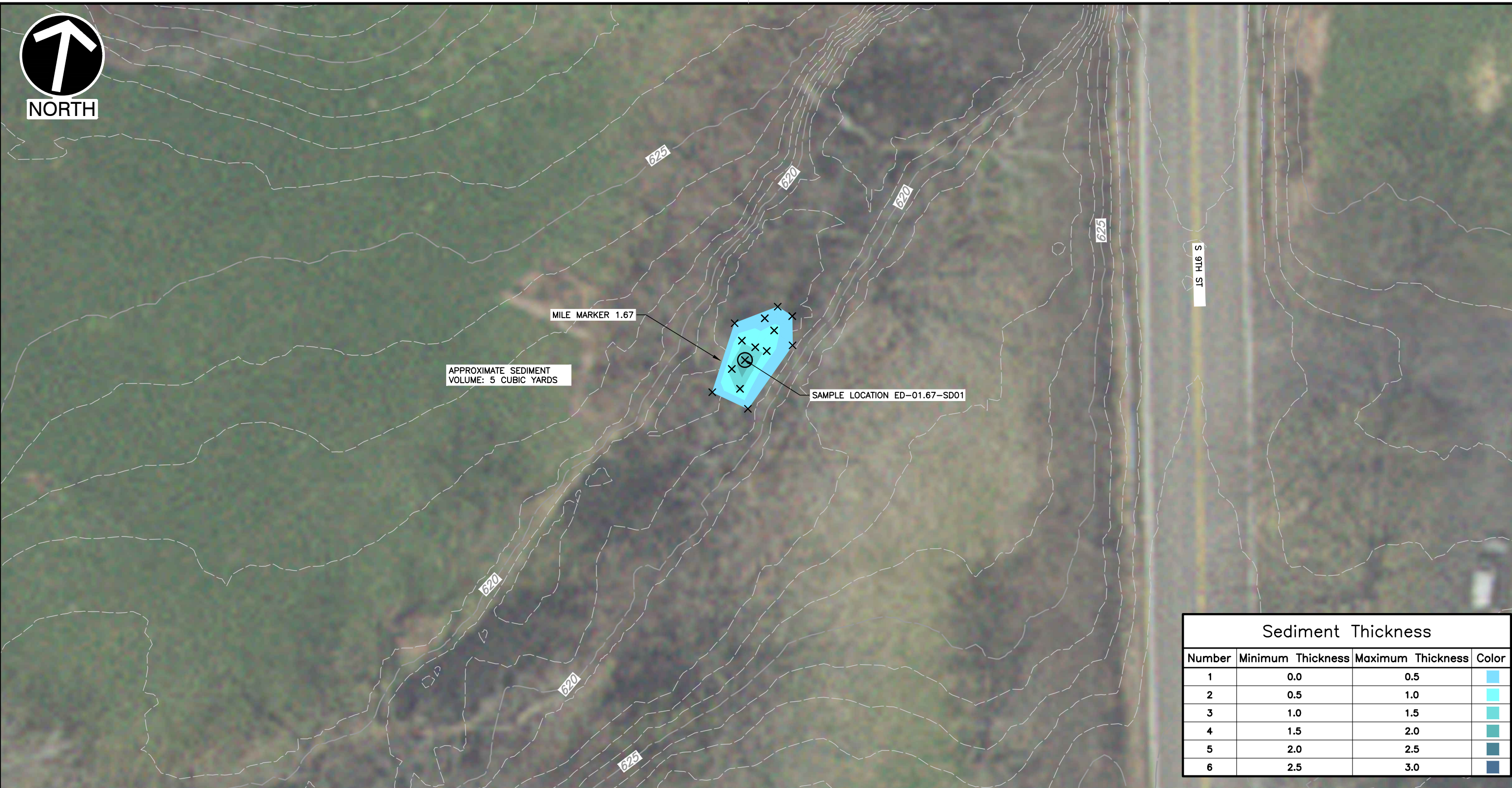

Sediment Thickness			
Number	Minimum Thickness	Maximum Thickness	Color
1	0.0	0.5	
2	0.5	1.0	
3	1.0	1.5	
4	1.5	2.0	
5	2.0	2.5	
6	2.5	3.0	

LEGEND

SEDIMENT POLING LOCATION

REFERENCE

1. SEDIMENT COLLECTION DATA TAKEN BY CIVIL & ENVIRONMENTAL CONSULTANTS, INC DURING SURVEY CONDUCTED IN FEBRUARY & MARCH 2022.
2. EXISTING TOPOGRAPHY BASED ON EXISTING CONDITIONS TOPOGRAPHY GENERATED FROM THE 2016-2020 INDIANA STATEWIDE 3DEP LIDAR DATA PRODUCTS FOR TIPPECANOE COUNTY, ACESSED VIA INDIANAMAP.
3. IMAGERY PROVIDED BY THE INDIANA GEOGRAPHIC INFORMATION OFFICE 2016-2018 INDIANA ORTHOPHOTOGRAPHY REFRESH PROGRAM. LAFAYETTE COUNTY IMAGERY DATED 2018, DOWNLOADED 12/7/2021.



 Civil & Environmental Consultants, Inc. 2704 Cherokee Farm Way · Suite 101 · Knoxville, TN 37920 Ph: 865.977.9997 - Fax: 865.977.9919 www.cecinc.com		ARCONIC CORPORATION ELLIOTT DITCH REACHES 4-6 GEOMORPHIC MAPPING & SAMPLING LAFAYETTE, INDIANA	
		REACHES 4-6 SEDIMENT DEPOSITS MILE MARKER 1.67	
DRAWN BY: KAM DATE: MARCH 31, 2022	CHECKED BY: GAW DWG SCALE: 1"=20'	APPROVED BY: JMB* PROJECT NO: 315-052.0003	FIGURE NO.: 8A



NORTH

P:\310-000\315-052\CADD\Draw\315-052 March 2022 Sediment Survey_VRO.dwg(1.77) LS:(7/5/2022 - jrickford@brien) - LP: 7/5/2022 3:42 PM

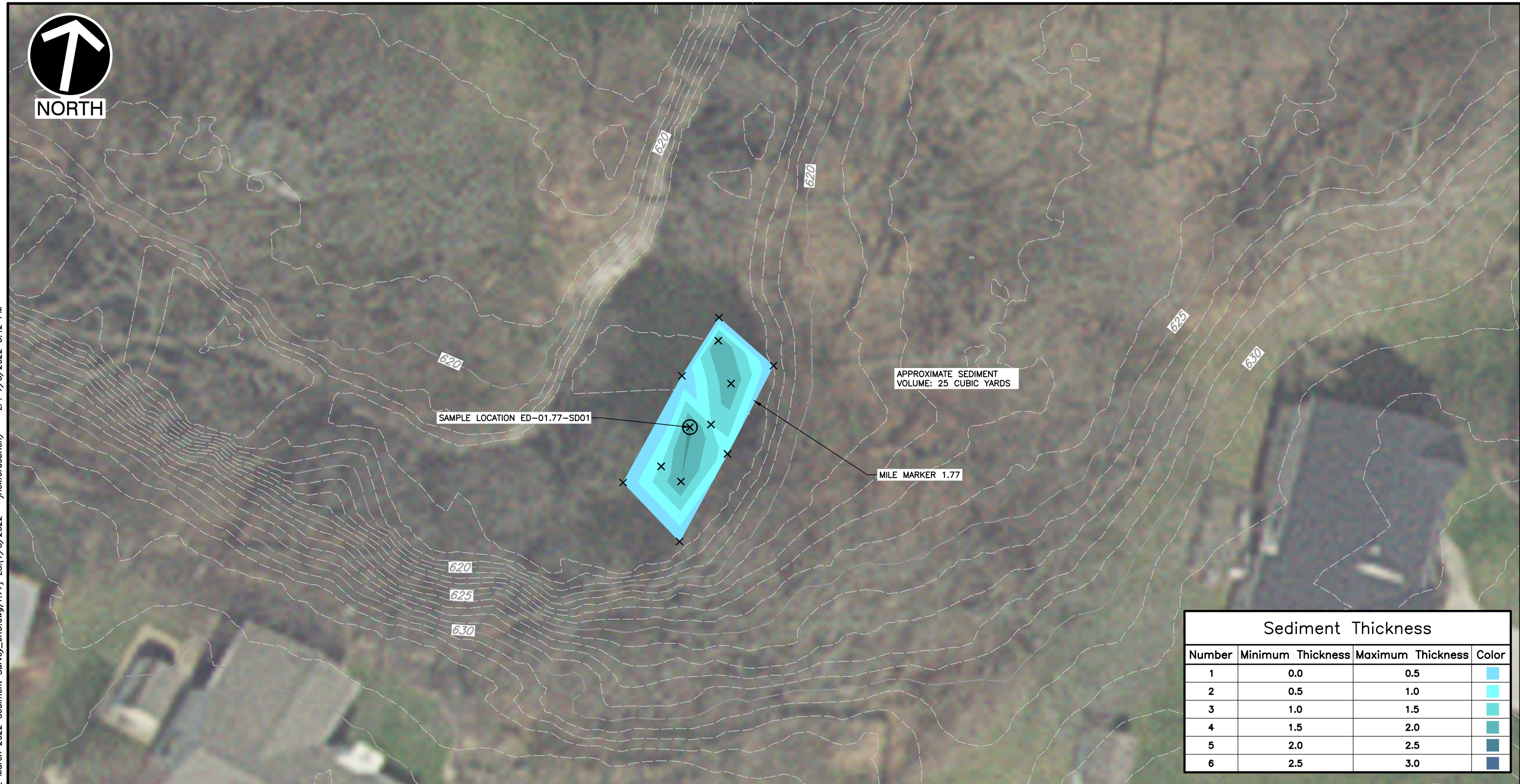

Sediment Thickness			
Number	Minimum Thickness	Maximum Thickness	Color
1	0.0	0.5	
2	0.5	1.0	
3	1.0	1.5	
4	1.5	2.0	
5	2.0	2.5	
6	2.5	3.0	

LEGEND

✕ SEDIMENT POLING LOCATION

REFERENCE

1. SEDIMENT COLLECTION DATA TAKEN BY CIVIL & ENVIRONMENTAL CONSULTANTS, INC DURING SURVEY CONDUCTED IN FEBRUARY & MARCH 2022.
2. EXISTING TOPOGRAPHY BASED ON EXISTING CONDITIONS TOPOGRAPHY GENERATED FROM THE 2016-2020 INDIANA STATEWIDE 3DEP LIDAR DATA PRODUCTS FOR TIPPECANOE COUNTY, ACESSED VIA INDIANAMAP.
3. IMAGERY PROVIDED BY THE INDIANA GEOGRAPHIC INFORMATION OFFICE 2016-2018 INDIANA ORTHOPHOTOGRAPHY REFRESH PROGRAM. LAFAYETTE COUNTY IMAGERY DATED 2018, DOWNLOADED 12/7/2021.



 Civil & Environmental Consultants, Inc. 2704 Cherokee Farm Way · Suite 101 · Knoxville, TN 37920 Ph: 865.977.9997 - Fax: 865.977.9919 www.cecinc.com		ARCONIC CORPORATION ELLIOTT DITCH REACHES 4-6 GEOMORPHIC MAPPING & SAMPLING LAFAYETTE, INDIANA REACHES 4-6 SEDIMENT DEPOSITS MILE MARKER 1.77	
		DRAWN BY: KAM DATE: MARCH 31, 2022	CHECKED BY: GAW DWG SCALE: 1"=20'



TENNIS COURT

MILE MARKER 1.88

APPROXIMATE SEDIMENT VOLUME: 2 CUBIC YARDS

SAMPLE LOCATION ED-01.88-SD01

Sediment Thickness			
Number	Minimum Thickness	Maximum Thickness	Color
1	0.0	0.5	
2	0.5	1.0	
3	1.0	1.5	
4	1.5	2.0	
5	2.0	2.5	
6	2.5	3.0	

LEGEND

SEDIMENT POLING LOCATION

REFERENCE

1. SEDIMENT COLLECTION DATA TAKEN BY CIVIL & ENVIRONMENTAL CONSULTANTS, INC DURING SURVEY CONDUCTED IN FEBRUARY & MARCH 2022.
2. EXISTING TOPOGRAPHY BASED ON EXISTING CONDITIONS TOPOGRAPHY GENERATED FROM THE 2016-2020 INDIANA STATEWIDE 3DEP LIDAR DATA PRODUCTS FOR TIPPECANOE COUNTY, ACESSED VIA INDIANAMAP.
3. IMAGERY PROVIDED BY THE INDIANA GEOGRAPHIC INFORMATION OFFICE 2016-2018 INDIANA ORTHOPHOTOGRAPHY REFRESH PROGRAM. LAFAYETTE COUNTY IMAGERY DATED 2018, DOWNLOADED 12/7/2021.

SCALE IN FEET



Civil & Environmental Consultants, Inc.

2704 Cherokee Farm Way · Suite 101 · Knoxville, TN 37920

Ph: 865.977.9997 - Fax: 865.977.9919

www.cecinc.com

ARCONIC CORPORATION
ELLIOTT DITCH REACHES 4-6
GEOMORPHIC MAPPING & SAMPLING
LAFAYETTE, INDIANA

REACHES 4-6 SEDIMENT DEPOSITS
MILE MARKER 1.88

DRAWN BY:	KAM	CHECKED BY:	GAW	APPROVED BY:	JMB*	FIGURE NO.:	8C
DATE:	MARCH 31, 2022	DWG SCALE:	1"=20'	PROJECT NO:	315-052.0003		

P:\310-000\315-052\CADD\Draw\315-052 March 2022 Sediment Survey_VRO.dwg(1.88) LS:(7/5/2022 - jrickford@brien) - LP: 7/5/2022 3:42 PM



P:\310-000\315-052\CADD\DWG\315-052 March 2022 Sediment Survey_VRO.dwg[2.17] LS:(7/5/2022 - jrickford@brien) - LP: 7/5/2022 3:43 PM



Sediment Thickness			
Number	Minimum Thickness	Maximum Thickness	Color
1	0.0	0.5	■
2	0.5	1.0	■
3	1.0	1.5	■
4	1.5	2.0	■
5	2.0	2.5	■
6	2.5	3.0	■

LEGEND

✕ SEDIMENT POLING LOCATION

REFERENCE

1. SEDIMENT COLLECTION DATA TAKEN BY CIVIL & ENVIRONMENTAL CONSULTANTS, INC DURING SURVEY CONDUCTED IN FEBRUARY & MARCH 2022.
2. EXISTING TOPOGRAPHY BASED ON EXISTING CONDITIONS TOPOGRAPHY GENERATED FROM THE 2016-2020 INDIANA STATEWIDE 3DEP LIDAR DATA PRODUCTS FOR TIPPECANOE COUNTY, ACESSED VIA INDIANAMAP.
3. IMAGERY PROVIDED BY THE INDIANA GEOGRAPHIC INFORMATION OFFICE 2016-2018 INDIANA ORTHOPHOTOGRAPHY REFRESH PROGRAM. LAFAYETTE COUNTY IMAGERY DATED 2018, DOWNLOADED 12/7/2021.



 Civil & Environmental Consultants, Inc. 2704 Cherokee Farm Way · Suite 101 · Knoxville, TN 37920 Ph: 865.977.9997 - Fax: 865.977.9919 www.cecinc.com		ARCONIC CORPORATION ELLIOTT DITCH REACHES 4-6 GEOMORPHIC MAPPING & SAMPLING LAFAYETTE, INDIANA REACHES 4-6 SEDIMENT DEPOSITS MILE MARKER 2.17	
DRAWN BY: KAM DATE: MARCH 31, 2022	CHECKED BY: GAW DWG SCALE: 1"=20'	APPROVED BY: JMB* PROJECT NO: 315-052.0003	FIGURE NO.: 8D



NORTH

P:\310-000\315-052\CADD\Draw\315-052 March 2022 Sediment Survey_VRO.dwg[2.36 AND 2.48] LS:(7/5/2022 - jrickfordbrien) - LP: 7/5/2022 3:43 PM



SAMPLE LOCATION ED-02.48-SD01

APPROXIMATE SEDIMENT VOLUME: 18 CUBIC YARDS

MILE MARKER 2.48

MILE MARKER 2.36

APPROXIMATE SEDIMENT VOLUME: 10 CUBIC YARDS

SAMPLE LOCATION ED-02.36-SD01

Sediment Thickness			
Number	Minimum Thickness	Maximum Thickness	Color
1	0.0	0.5	
2	0.5	1.0	
3	1.0	1.5	
4	1.5	2.0	
5	2.0	2.5	
6	2.5	3.0	

LEGEND

X SEDIMENT POLING LOCATION

REFERENCE

1. SEDIMENT COLLECTION DATA TAKEN BY CIVIL & ENVIRONMENTAL CONSULTANTS, INC DURING SURVEY CONDUCTED IN FEBRUARY & MARCH 2022.
2. EXISTING TOPOGRAPHY BASED ON EXISTING CONDITIONS TOPOGRAPHY GENERATED FROM THE 2016-2020 INDIANA STATEWIDE 3DEP LIDAR DATA PRODUCTS FOR TIPPECANOE COUNTY, ACESSED VIA INDIANAMAP.
3. IMAGERY PROVIDED BY THE INDIANA GEOGRAPHIC INFORMATION OFFICE 2016-2018 INDIANA ORTHOPHOTOGRAPHY REFRESH PROGRAM. LAFAYETTE COUNTY IMAGERY DATED 2018, DOWNLOADED 12/7/2021.

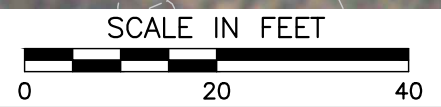

 Civil & Environmental Consultants, Inc. 2704 Cherokee Farm Way · Suite 101 · Knoxville, TN 37920 Ph: 865.977.9997 - Fax: 865.977.9919 www.cecinc.com		ARCONIC CORPORATION ELLIOTT DITCH REACHES 4-6 GEOMORPHIC MAPPING & SAMPLING LAFAYETTE, INDIANA	
		REACHES 4-6 SEDIMENT DEPOSITS MILE MARKERS 2.36 AND 2.48	
DRAWN BY: KAM DATE: MARCH 31, 2022	CHECKED BY: GAW DWG SCALE: 1"=30'	APPROVED BY: JMB* PROJECT NO: 315-052.0003	FIGURE NO.: 8E



P:\310-000\315-052\CADD\Draw\315-052 March 2022 Sediment Survey_VRO.dwg[2.59 AND 2.63] LS:(7/5/2022 - jrickford@brien) - LP: 7/5/2022 3:44 PM

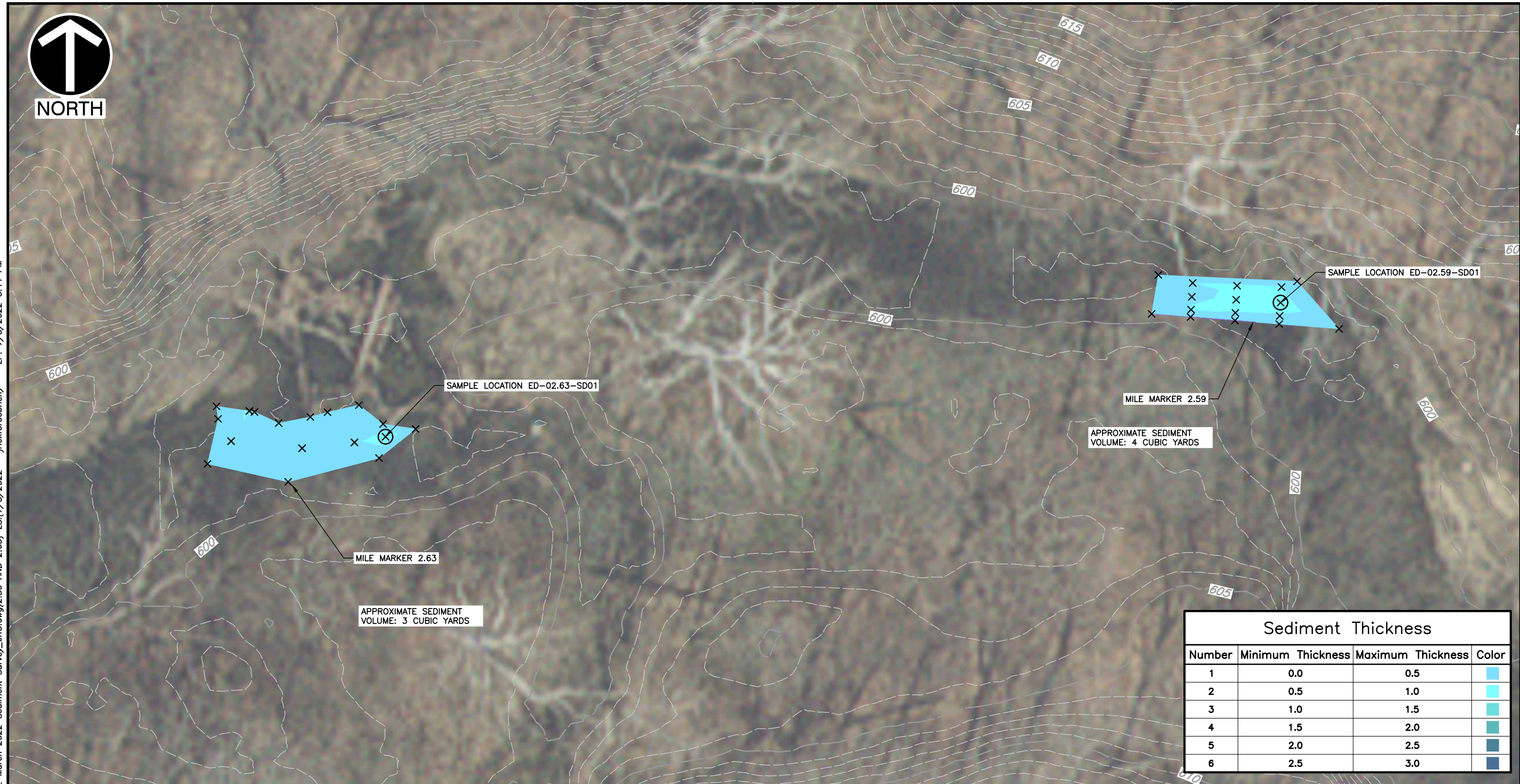

Sediment Thickness			
Number	Minimum Thickness	Maximum Thickness	Color
1	0.0	0.5	
2	0.5	1.0	
3	1.0	1.5	
4	1.5	2.0	
5	2.0	2.5	
6	2.5	3.0	

LEGEND

✕ SEDIMENT POLING LOCATION

REFERENCE

1. SEDIMENT COLLECTION DATA TAKEN BY CIVIL & ENVIRONMENTAL CONSULTANTS, INC DURING SURVEY CONDUCTED IN FEBRUARY & MARCH 2022.
2. EXISTING TOPOGRAPHY BASED ON EXISTING CONDITIONS TOPOGRAPHY GENERATED FROM THE 2016-2020 INDIANA STATEWIDE 3DEP LIDAR DATA PRODUCTS FOR TIPPECANOE COUNTY, ACESSED VIA INDIANAMAP.
3. IMAGERY PROVIDED BY THE INDIANA GEOGRAPHIC INFORMATION OFFICE 2016-2018 INDIANA ORTHOPHOTOGRAPHY REFRESH PROGRAM. LAFAYETTE COUNTY IMAGERY DATED 2018, DOWNLOADED 12/7/2021.



 Civil & Environmental Consultants, Inc. 2704 Cherokee Farm Way · Suite 101 · Knoxville, TN 37920 Ph: 865.977.9997 - Fax: 865.977.9919 www.cecinc.com		ARCONIC CORPORATION ELLIOTT DITCH REACHES 4-6 GEOMORPHIC MAPPING & SAMPLING LAFAYETTE, INDIANA REACHES 4-6 SEDIMENT DEPOSITS MILE MARKERS 2.59 AND 2.63	
DRAWN BY: KAM DATE: MARCH 31, 2022	CHECKED BY: GAW DWG SCALE: 1"=20'	APPROVED BY: JMB* PROJECT NO: 315-052.0003	FIGURE NO.: 8F



P:\310-000\315-052\CADD\Draw\315-052 March 2022 Sediment Survey_VRO.dwg[2.74] LS:(7/5/2022 - jrickford@brn) - LP: 7/5/2022 3:44 PM

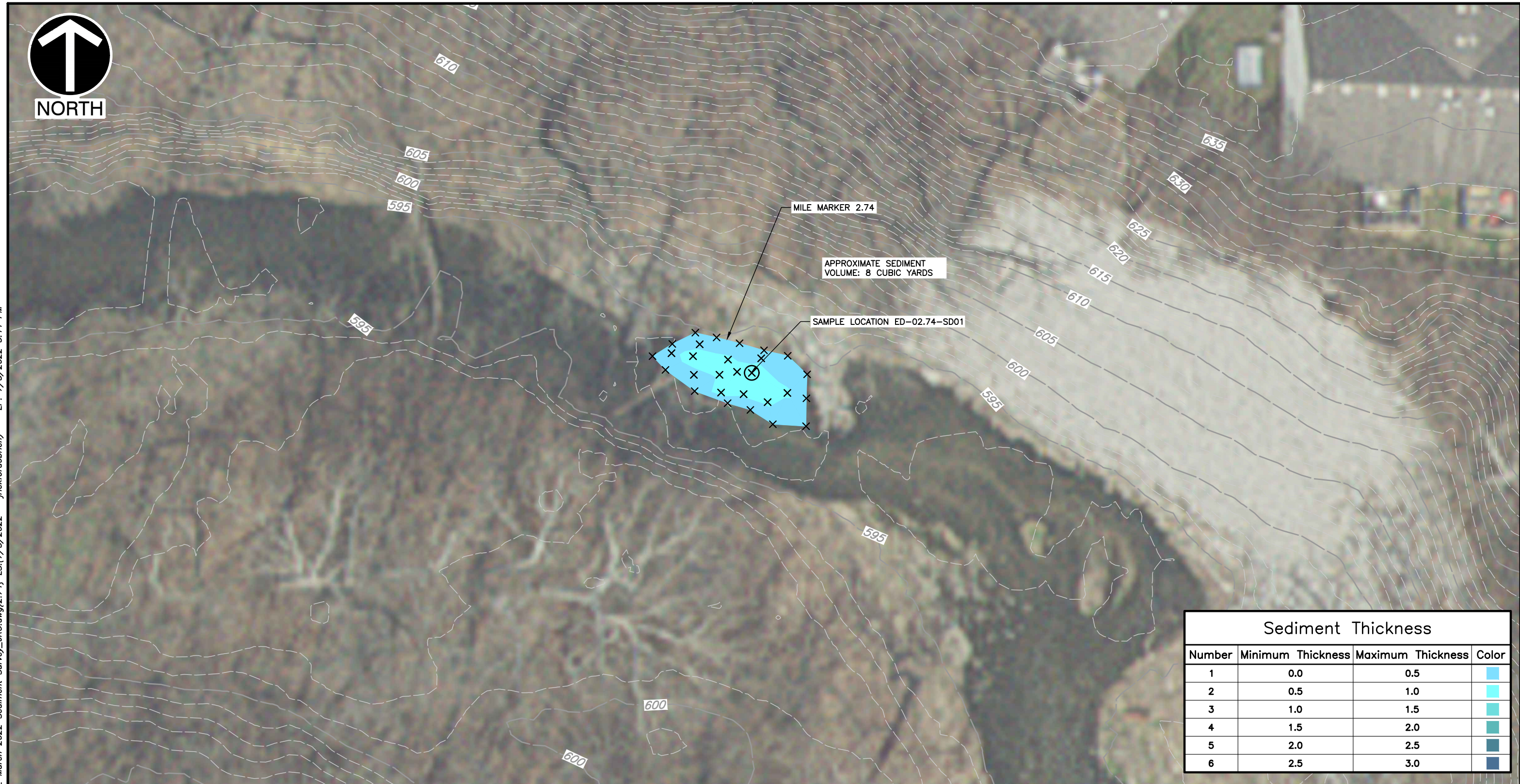

Sediment Thickness			
Number	Minimum Thickness	Maximum Thickness	Color
1	0.0	0.5	■
2	0.5	1.0	■
3	1.0	1.5	■
4	1.5	2.0	■
5	2.0	2.5	■
6	2.5	3.0	■

LEGEND
 X SEDIMENT POLING LOCATION



- REFERENCE**
1. SEDIMENT COLLECTION DATA TAKEN BY CIVIL & ENVIRONMENTAL CONSULTANTS, INC DURING SURVEY CONDUCTED IN FEBRUARY & MARCH 2022.
 2. EXISTING TOPOGRAPHY BASED ON EXISTING CONDITIONS TOPOGRAPHY GENERATED FROM THE 2016-2020 INDIANA STATEWIDE 3DEP LIDAR DATA PRODUCTS FOR TIPPECANOE COUNTY, ACESSED VIA INDIANAMAP.
 3. IMAGERY PROVIDED BY THE INDIANA GEOGRAPHIC INFORMATION OFFICE 2016-2018 INDIANA ORTHOPHOTOGRAPHY REFRESH PROGRAM. LAFAYETTE COUNTY IMAGERY DATED 2018, DOWNLOADED 12/7/2021.

CEC
Civil & Environmental Consultants, Inc.
 2704 Cherokee Farm Way · Suite 101 · Knoxville, TN 37920
 Ph: 865.977.9997 - Fax: 865.977.9919
 www.cecinc.com

DRAWN BY: KAM CHECKED BY: GAW APPROVED BY: JMB*
 DATE: MARCH 31, 2022 DWG SCALE: 1"=20' PROJECT NO: 315-052.0003

ARCONIC CORPORATION
 ELLIOTT DITCH REACHES 4-6
 GEOMORPHIC MAPPING & SAMPLING
 LAFAYETTE, INDIANA
 REACHES 4-6 SEDIMENT DEPOSITS
 MILE MARKER 2.74

FIGURE NO.: **8G**

P:\310-000\315-052\CADD\Draw\315-052 March 2022 Sediment Survey_VRO.dwg[2.88 AND 2.94] LS:(7/5/2022 3:45 PM

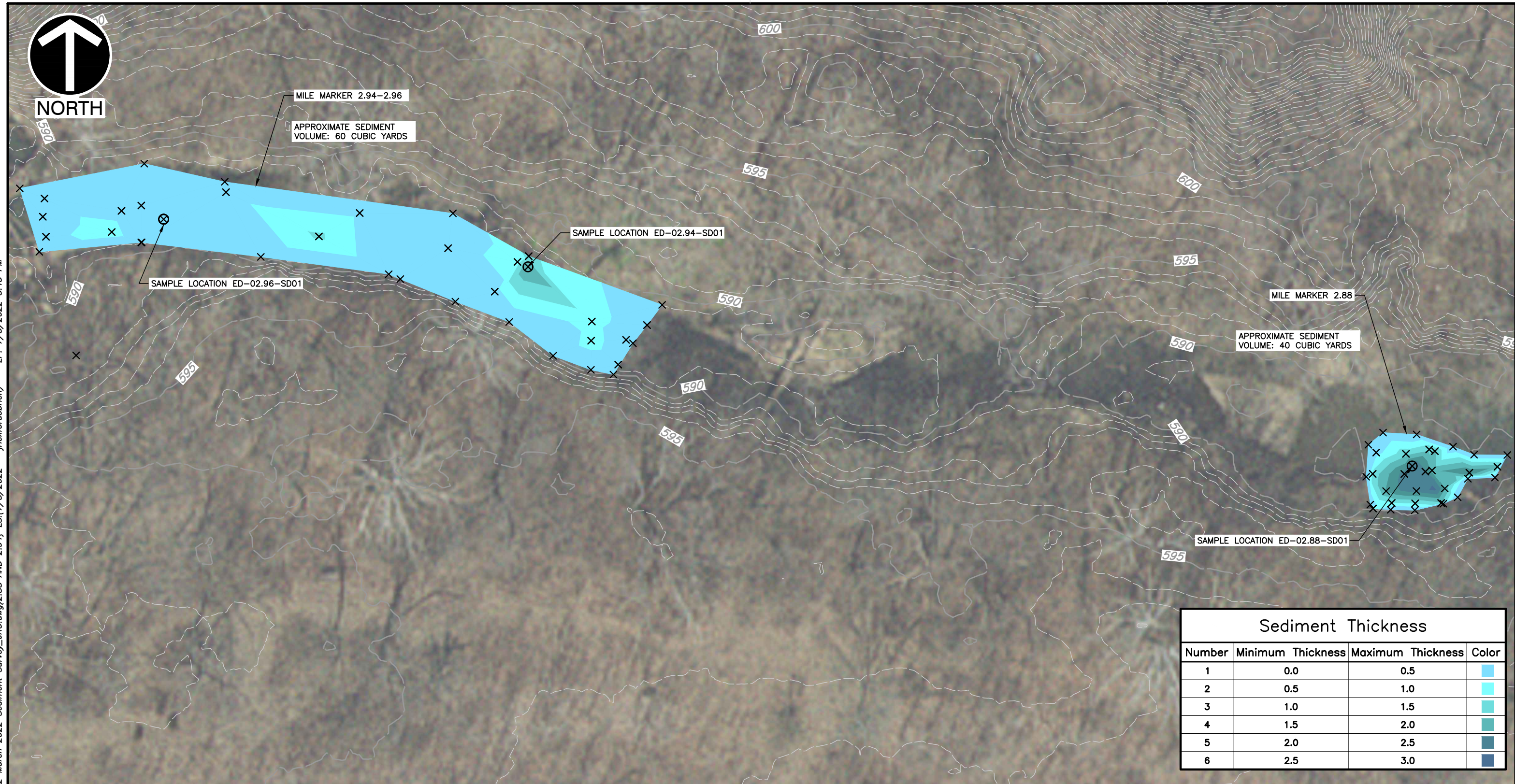

Sediment Thickness			
Number	Minimum Thickness	Maximum Thickness	Color
1	0.0	0.5	■
2	0.5	1.0	■
3	1.0	1.5	■
4	1.5	2.0	■
5	2.0	2.5	■
6	2.5	3.0	■

LEGEND
 X SEDIMENT POLING LOCATION

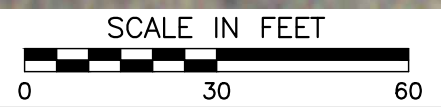

- REFERENCE**
1. SEDIMENT COLLECTION DATA TAKEN BY CIVIL & ENVIRONMENTAL CONSULTANTS, INC DURING SURVEY CONDUCTED IN FEBRUARY & MARCH 2022.
 2. EXISTING TOPOGRAPHY BASED ON EXISTING CONDITIONS TOPOGRAPHY GENERATED FROM THE 2016-2020 INDIANA STATEWIDE 3DEP LIDAR DATA PRODUCTS FOR TIPPECANOE COUNTY, ACESSED VIA INDIANAMAP.
 3. IMAGERY PROVIDED BY THE INDIANA GEOGRAPHIC INFORMATION OFFICE 2016-2018 INDIANA ORTHOPHOTOGRAPHY REFRESH PROGRAM. LAFAYETTE COUNTY IMAGERY DATED 2018, DOWNLOADED 12/7/2021.

CEC
Civil & Environmental Consultants, Inc.
 2704 Cherokee Farm Way · Suite 101 · Knoxville, TN 37920
 Ph: 865.977.9997 - Fax: 865.977.9919
 www.cecinc.com

DRAWN BY: **KAM** CHECKED BY: **GAW**
 DATE: **MARCH 31, 2022** DWG SCALE: **1"=30'**

ARCONIC CORPORATION
 ELLIOTT DITCH REACHES 4-6
 GEOMORPHIC MAPPING & SAMPLING
 LAFAYETTE, INDIANA

REACHES 4-6 SEDIMENT DEPOSITS
MILE MARKERS 2.88 AND 2.94 - 2.96

APPROVED BY: **JMB*** FIGURE NO.: **8H**
 PROJECT NO: **315-052.0003**

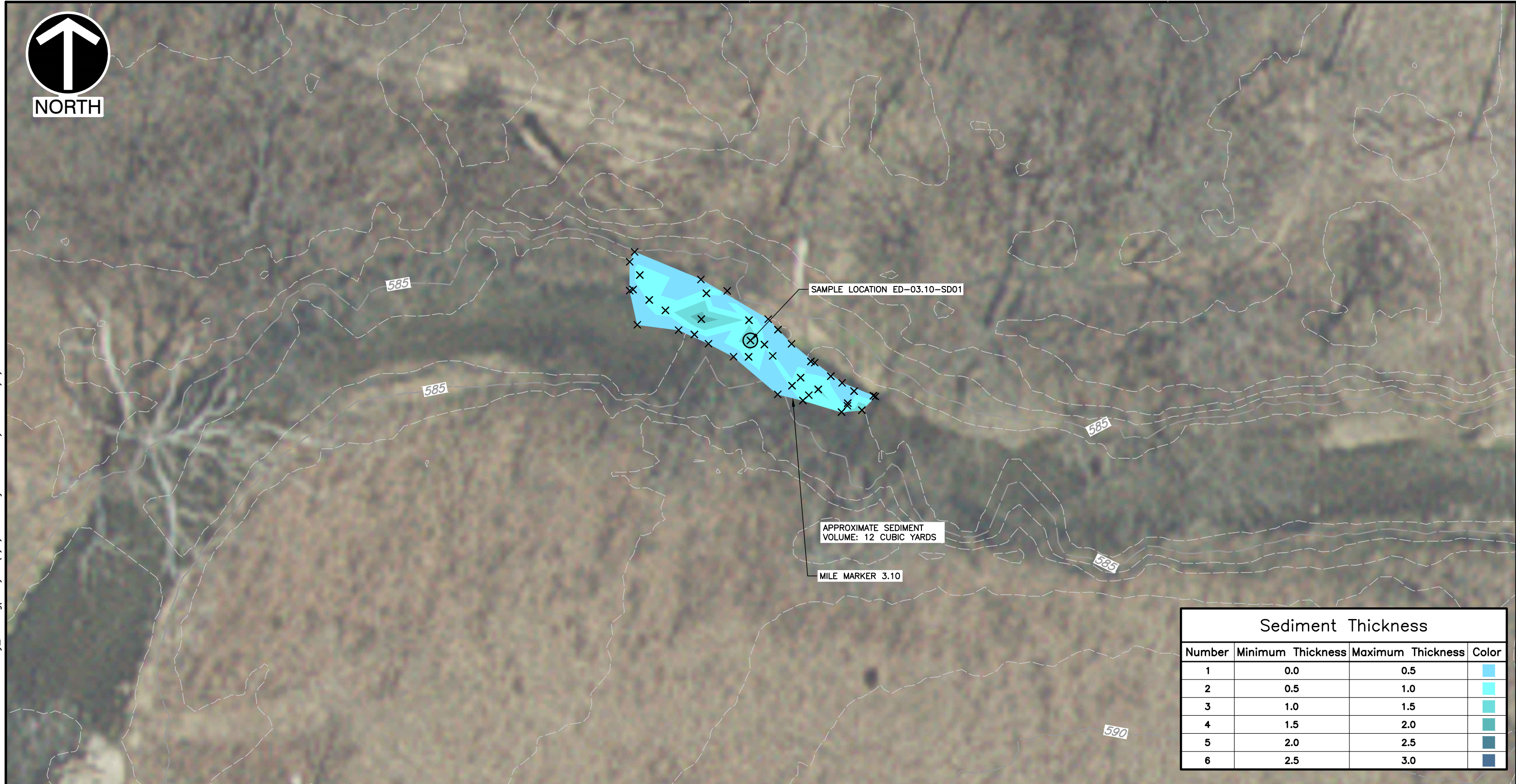

Sediment Thickness			
Number	Minimum Thickness	Maximum Thickness	Color
1	0.0	0.5	
2	0.5	1.0	
3	1.0	1.5	
4	1.5	2.0	
5	2.0	2.5	
6	2.5	3.0	

LEGEND

SEDIMENT POLING LOCATION

REFERENCE

1. SEDIMENT COLLECTION DATA TAKEN BY CIVIL & ENVIRONMENTAL CONSULTANTS, INC DURING SURVEY CONDUCTED IN FEBRUARY & MARCH 2022.
2. EXISTING TOPOGRAPHY BASED ON EXISTING CONDITIONS TOPOGRAPHY GENERATED FROM THE 2016-2020 INDIANA STATEWIDE 3DEP LIDAR DATA PRODUCTS FOR TIPPECANOE COUNTY, ACESSED VIA INDIANAMAP.
3. IMAGERY PROVIDED BY THE INDIANA GEOGRAPHIC INFORMATION OFFICE 2016-2018 INDIANA ORTHOPHOTOGRAPHY REFRESH PROGRAM. LAFAYETTE COUNTY IMAGERY DATED 2018, DOWNLOADED 12/7/2021.

SCALE IN FEET

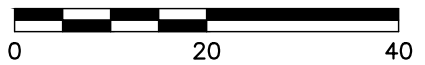

Civil & Environmental Consultants, Inc.
 2704 Cherokee Farm Way · Suite 101 · Knoxville, TN 37920
 Ph: 865.977.9997 - Fax: 865.977.9919
 www.cecinc.com

ARCONIC CORPORATION
 ELLIOTT DITCH REACHES 4-6
 GEOMORPHIC MAPPING & SAMPLING
 LAFAYETTE, INDIANA
 REACHES 4-6 SEDIMENT DEPOSITS
 MILE MARKER 3.10

DRAWN BY:	KAM	CHECKED BY:	GAW	APPROVED BY:	JMB*	FIGURE NO.:	81
DATE:	MARCH 31, 2022	DWG SCALE:	1"=20'	PROJECT NO:	315-052.0003		

P:\310-000\315-052\CADD\Draw\315-052 March 2022 Sediment Survey_VRO.dwg(3.10) LS:(7/5/2022 - jrickford@brn) - LP: 7/5/2022 3:45 PM



P:\310-000\315-052\CADD\Draw\315-052 March 2022 Sediment Survey_VRO.dwg(3.28) LS:(7/5/2022 - jrickford@brien) - LP: 7/5/2022 3:46 PM



Sediment Thickness			
Number	Minimum Thickness	Maximum Thickness	Color
1	0.0	0.5	■
2	0.5	1.0	■
3	1.0	1.5	■
4	1.5	2.0	■
5	2.0	2.5	■
6	2.5	3.0	■

LEGEND

✕ SEDIMENT POLING LOCATION

REFERENCE

1. SEDIMENT COLLECTION DATA TAKEN BY CIVIL & ENVIRONMENTAL CONSULTANTS, INC DURING SURVEY CONDUCTED IN FEBRUARY & MARCH 2022.
2. EXISTING TOPOGRAPHY BASED ON EXISTING CONDITIONS TOPOGRAPHY GENERATED FROM THE 2016-2020 INDIANA STATEWIDE 3DEP LIDAR DATA PRODUCTS FOR TIPPECANOE COUNTY, ACESSED VIA INDIANAMAP.
3. IMAGERY PROVIDED BY THE INDIANA GEOGRAPHIC INFORMATION OFFICE 2016-2018 INDIANA ORTHOPHOTOGRAPHY REFRESH PROGRAM. LAFAYETTE COUNTY IMAGERY DATED 2018, DOWNLOADED 12/7/2021.



 Civil & Environmental Consultants, Inc. 2704 Cherokee Farm Way · Suite 101 · Knoxville, TN 37920 Ph: 865.977.9997 - Fax: 865.977.9919 www.cecinc.com		ARCONIC CORPORATION ELLIOTT DITCH REACHES 4-6 GEOMORPHIC MAPPING & SAMPLING LAFAYETTE, INDIANA REACHES 4-6 SEDIMENT DEPOSITS MILE MARKER 3.28	
DRAWN BY: KAM DATE: MARCH 31, 2022	CHECKED BY: GAW DWG SCALE: 1"=10'	APPROVED BY: JMB* PROJECT NO: 315-052.0003	FIGURE NO.: 8J

APPENDIX I
PHOTOGRAPHIC LOG



PHOTOGRAPHIC LOG
CIVIL & ENVIRONMENTAL CONSULTANTS, INC.
2704 Cherokee Farm Way, Suite 101
Knoxville, Tennessee 37920
P: (865) 977-9997 F: (865) 977-9919

PAGE 1 OF 6
DATE: 08/30/2022
REPORT NO: 001

PROJECT INFORMATION

PROJECT NAME: Elliott Ditch Reaches 4-6 Geomorphic Assessment Report	
LOCATION: Elliott Ditch, Lafayette, Indiana	CEC PROJECT: 315-052

PHOTOGRAPHS



Photo 1: Depositional terrace in Reach 4 located along Elliott Ditch.

PHOTOGRAPHIC LOG
CIVIL & ENVIRONMENTAL CONSULTANTS, INC.

PAGE 2 OF 6
DATE: 08/30/2022
REPORT NO: 001



Photo 2: Residential area located near the Reach 4/Reach 5 boundary (view facing upstream).



Photo 3: Utility crossing located in Reach 4 (view facing upstream).

PHOTOGRAPHIC LOG
CIVIL & ENVIRONMENTAL CONSULTANTS, INC.

PAGE 3 OF 6
DATE: 08/30/2022
REPORT NO: 001



Photo 4: Geomorphology assessment activities being performed in Reach 4.



Photo 5: Soil core recovery to assess depositional feature.

PHOTOGRAPHIC LOG
CIVIL & ENVIRONMENTAL CONSULTANTS, INC.

PAGE 4 OF 6

DATE: 08/30/2022

REPORT NO: 001



Photo 6: Stream bank erosion along Elliott Ditch in Reach 5.



Photo 7: Center channel facing downstream in Reach 5. Residential development located immediately to the south (left side of photograph).

PHOTOGRAPHIC LOG
CIVIL & ENVIRONMENTAL CONSULTANTS, INC.

PAGE 5 OF 6
DATE: 08/30/2022
REPORT NO: 001



Photo 8: Rip-rap installation along right-descending-bank of Elliott Ditch in Reach 5.



Photo 9: Footbridge crossing Elliott Ditch in Reach 5 near the AOK Campground property,

PHOTOGRAPHIC LOG
CIVIL & ENVIRONMENTAL CONSULTANTS, INC.

PAGE 6 OF 6
DATE: 08/30/2022
REPORT NO: 001



Photo 10: Depositional terrace located near Reach 6 along Elliott Ditch (view facing downstream).

APPENDIX II
SEDIMENT FIELD DATA SHEETS

12/15/2021

Civil & Environmental Consultants, Inc.
Mr. Garrett Welch
2704 Cherokee Farm Way²Suite 101
Suite 101
Knoxville, TN, 37920

Ref: Analytical Testing
Revised Lab Report Number: 21-326-9027 (Original Report 21-326-0027)
Client Project Description: Elliott Ditch - R4-R6 Geomorphology Eval
Lafayette
Project No.:315-052

Dear Mr. Garrett Welch:
Waypoint Analytical, LLC. received sample(s) on 11/20/2021 for the analyses presented in the following report.

The above referenced project has been analyzed per your instructions. The analyses were performed in accordance with the applicable analytical method. Where the laboratory was not responsible for the sampling stage (refer to the chain of custody) results apply to the sample as received.

The analytical data has been validated using standard quality control measures performed as required by the analytical method. Quality Assurance, method validations, instrumentation maintenance and calibration for all parameters (NELAP and non-NELAP) were performed in accordance with guidelines established by the USEPA (including 40 CFR 136 Method Update Rule May 2021) and NELAC unless otherwise indicated. Any parameter for which the laboratory is not officially NELAP accredited is indicated by a '~' symbol. These are not included in the scope because NELAP accreditation is either not available or has not been applied for. Additional certifications may be held/are available for parameters, where NELAP accreditation is not required or applicable. A full list of certifications is available upon request.

Certain parameters (chlorine, pH, dissolved oxygen, sulfite...) are required to be analyzed within 15 minutes of sampling. Usually, but not always, any field parameter analyzed at the laboratory is outside of this holding time. Refer to sample analysis time for confirmation of holding time compliance.

The results are shown on the attached Report of Analysis(s). Results for solid matrices are reported on an as-received basis unless otherwise indicated. This report shall not be reproduced except in full and relates only to the samples included in this report.

Please do not hesitate to contact me or client services if you have any questions or need additional information.

Sincerely,

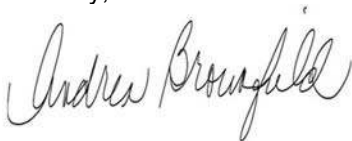

Andrea R Brownfield
Project manager

Laboratory's liability in any claim relating to analyses performed shall be limited to, at laboratory's option, repeating the analysis in question at laboratory's expense, or the refund of the charges paid for performance of said analysis.



Certification Summary

Laboratory ID: WP MTN: Waypoint Analytical, LLC., Memphis, TN

State	Program	Lab ID	Expiration Date
Alabama	State Program	40750	02/28/2022
Arkansas	State Program	88-0650	02/07/2022
California	State Program	2904	06/30/2022
Florida	State Program - NELAP	E871157	06/30/2022
Georgia	State Program	C044	02/18/2023
Georgia	State Program	04015	06/30/2022
Illinois	State Program - NELAP	200078	10/10/2022
Kentucky	State Program	80215	06/30/2022
Kentucky	State Program	KY90047	12/31/2021
Louisiana	State Program - NELAP	LA037	12/31/2021
Louisiana	State Program - NELAP	04015	06/30/2022
Mississippi	State Program	MS	02/11/2023
North Carolina	State Program	415	12/31/2021
Pennsylvania	State Program - NELAP	68-03195	05/31/2022
South Carolina	State Program	84002	06/30/2022
South Carolina	State Program	84002	06/30/2022
Tennessee	State Program	02027	02/11/2023
Texas	State Program - NELAP	T104704180	09/30/2022
Virginia	State Program	00106	06/30/2022
Virginia	State Program - NELAP	460181	09/14/2022

Sample Summary Table

Report Number: 21-326-9027
Client Project Description: Elliott Ditch - R4-R6 Geomorphology Eval
Lafayette
Project No.:315-052

Lab No	Client Sample ID	Matrix	Date Collected	Date Received
86619	ED-01.62-SL01-0-0.5	Solids	11/16/2021 13:16	11/20/2021
86620	ED-01.62-SL02-0-0.5	Solids	11/16/2021 13:10	11/20/2021
86621	ED-01.62-SL03-0-0.5	Solids	11/16/2021 12:58	11/20/2021
86622	ED-01.69-SL01-0-0.5	Solids	11/16/2021 12:22	11/20/2021
86623	ED-01.69-SL02-0-0.5	Solids	11/16/2021 12:28	11/20/2021
86624	ED-01.74-SL01-0-0.5	Solids	11/16/2021 11:20	11/20/2021
86625	ED-SL-DUP01-0-0.5	Solids	11/16/2021	11/20/2021
86626	ED-01.74-SL02-0-0.5	Solids	11/16/2021 11:25	11/20/2021
86627	ED-01.89-SL01-0-0.5	Solids	11/16/2021 10:35	11/20/2021
86628	ED-01.89-SL02-0-0.5	Solids	11/16/2021 10:40	11/20/2021
86629	ED-01.89-SL03-0-0.5	Solids	11/16/2021 10:44	11/20/2021
86630	ED-01.96-SL01-0-0.5	Solids	11/16/2021 10:02	11/20/2021
86631	ED-01.96-SL02-0-0.5	Solids	11/16/2021 10:08	11/20/2021
86632	ED-01.96-SL03-0-0.5	Solids	11/16/2021 09:42	11/20/2021
86633	ED-02.00-SL01-0-0.5	Solids	11/16/2021 09:05	11/20/2021
86634	ED-02.00-SL02-0-0.5	Solids	11/16/2021 09:11	11/20/2021
86635	ED-02.00-SL03-0-0.5	Solids	11/16/2021 09:18	11/20/2021
86636	ED-02.00-SL04-0-0.5	Solids	11/16/2021 09:24	11/20/2021
86637	ED-02.23-SL01-0-0.5	Solids	11/16/2021 15:20	11/20/2021
86638	ED-02.23-SL02-0-0.5	Solids	11/16/2021 15:13	11/20/2021
86639	ED-02.23-SL03-0-0.5	Solids	11/16/2021 15:30	11/20/2021
86640	ED-02.23-SL04-0-0.5	Solids	11/16/2021 15:40	11/20/2021
86641	ED-02.29-SL01-0-0.5	Solids	11/15/2021 16:31	11/20/2021
86642	ED-02.29-SL02-0-0.5	Solids	11/15/2021 16:23	11/20/2021
86643	ED-02.29-SL03-0-0.5	Solids	11/15/2021 16:10	11/20/2021
86644	ED-02.29-SL04-0-0.5	Solids	11/15/2021 16:15	11/20/2021

Sample Summary Table

Report Number: 21-326-9027
Client Project Description: Elliott Ditch - R4-R6 Geomorphology Eval
Lafayette
Project No.:315-052

Lab No	Client Sample ID	Matrix	Date Collected	Date Received
86645	ED-02.15-SL01-0-0.5	Solids	11/16/2021 15:55	11/20/2021
86646	ED-SL-DUP02-0-0.5	Solids	11/16/2021	11/20/2021
86647	ED-02.15-SL02-0-0.5	Solids	11/16/2021 16:05	11/20/2021
86648	ED-02.15-SL03-0-0.5	Solids	11/16/2021 16:11	11/20/2021
86649	ED-02.45-SL01-0-0.5	Solids	11/17/2021 09:23	11/20/2021
86650	ED-02.45-SL02-0-0.5	Solids	11/17/2021 09:28	11/20/2021
86651	ED-02.45-SL03-0-0.5	Solids	11/17/2021 09:32	11/20/2021
86652	ED-02.45-SL04-0-0.5	Solids	11/17/2021 09:36	11/20/2021
86653	ED-02.45-SL05-0-0.5	Solids	11/17/2021 09:41	11/20/2021
86654	ED-02.54-SL01-0-0.5	Solids	11/17/2021 10:08	11/20/2021
86655	ED-02.54-SL02-0-0.5	Solids	11/17/2021 10:14	11/20/2021
86656	ED-02.54-SL03-0-0.5	Solids	11/17/2021 10:20	11/20/2021
86657	ED-02.61-SL01-0-0.5	Solids	11/17/2021 10:40	11/20/2021
86658	ED-02.61-SL02-0-0.5	Solids	11/17/2021 10:48	11/20/2021
86659	ED-02.61-SL03-0-0.5	Solids	11/17/2021 10:54	11/20/2021
86660	ED-02.64-SL01-0-0.5	Solids	11/17/2021 11:21	11/20/2021
86661	ED-02.64-SL02-0-0.5	Solids	11/17/2021 11:14	11/20/2021
86662	ED-02.64-SL03-0-0.5	Solids	11/17/2021 11:05	11/20/2021
86663	ED-02.74-SL01-0-0.5	Solids	11/17/2021 11:36	11/20/2021
86664	ED-02.80-SL01-0-0.5	Solids	11/17/2021 14:04	11/20/2021
86665	ED-02.80-SL02-0-0.5	Solids	11/17/2021 13:58	11/20/2021
86666	ED-02.80-SL03-0-0.5	Solids	11/17/2021 13:50	11/20/2021
86667	ED-02.80-SL04-0-0.5	Solids	11/17/2021 13:27	11/20/2021
86668	ED-02.80-SL05-0-0.5	Solids	11/17/2021 13:36	11/20/2021
86669	ED-02.92-SL01-0-0.5	Solids	11/17/2021 15:04	11/20/2021
86670	ED-02.92-SL02-0-0.5	Solids	11/17/2021 14:55	11/20/2021

Sample Summary Table

Report Number: 21-326-9027
Client Project Description: Elliott Ditch - R4-R6 Geomorphology Eval
Lafayette
Project No.:315-052

Lab No	Client Sample ID	Matrix	Date Collected	Date Received
86671	ED-02.92-SL03-0-0.5	Solids	11/17/2021 14:38	11/20/2021
86672	ED-SL-DUP03-0-0.5	Solids	11/17/2021	11/20/2021
86673	ED-02.92-SL04-0-0.5	Solids	11/17/2021 14:30	11/20/2021
86674	ED-02.92-SL05-0-0.5	Solids	11/17/2021 14:22	11/20/2021
86675	ED-03.02-SL01-0-0.5	Solids	11/17/2021 15:58	11/20/2021
86676	ED-03.02-SL02-0-0.5	Solids	11/17/2021 15:51	11/20/2021
86677	ED-03.02-SL03-0-0.5	Solids	11/17/2021 15:44	11/20/2021
86678	ED-03.02-SL04-0-0.5	Solids	11/17/2021 15:35	11/20/2021
86679	ED-03.11-SL01-0-0.5	Solids	11/18/2021 09:06	11/20/2021
86680	ED-03.11-SL02-0-0.5	Solids	11/18/2021 08:52	11/20/2021
86681	ED-03.11-SL03-0-0.5	Solids	11/18/2021 09:12	11/20/2021
86682	ED-03.11-SL04-0-0.5	Solids	11/18/2021 09:20	11/20/2021
86683	ED-03.34-SL01-0-0.5	Solids	11/18/2021 09:45	11/20/2021
86684	ED-03.34-SL02-0-0.5	Solids	11/18/2021 09:52	11/20/2021
86685	ED-SL-DUP04-0-0.5	Solids	11/18/2021	11/20/2021
86686	ED-03.34-SL03-0-0.5	Solids	11/18/2021 10:00	11/20/2021
86687	ED-EB01	Aqueous	11/16/2021 16:45	11/20/2021
86688	ED-EB02	Aqueous	11/17/2021 16:06	11/20/2021
86689	ED-EB03	Aqueous	11/19/2021 15:15	11/20/2021



Client: Civil & Environmental Consultants, Inc.
Project: Elliott Ditch - R4-R6 Geomorphology Eval
Lab Report Number: 21-326-9027
Date: 12/15/2021

CASE NARRATIVE

Polychlorinated Biphenyls (PCB's) Method 8082A

Sample 86619 (ED-01.86-SL01-0-0.5)

Analyte: Aroclor 1248

QC Batch No: L586960/L586513

Analyte was detected in both the primary and confirmatory analyses, with a relative percent difference (RPD) of greater than 40% between the two results. These results are flagged Q and the lower of the two values is reported. Analytes with RPD values greater than 100% are reported as non-detect.

Sample 86621 (ED-01.86-SL03-0-0.5)

Analyte: Tetrachloro-m-xylene

QC Batch No: L586960/L586513

Surrogate recovery(s) was flagged as outside QC limits due to high levels of target and/or non-target analytes. Batch QC samples (method blank and laboratory control samples) all showed surrogates within QC limits.

Sample 86639 (ED-02.54-SL03-0-0.5)

Analyte: Aroclor 1248

QC Batch No: L587434/L587069

Analyte was detected in both the primary and confirmatory analyses, with a relative percent difference (RPD) of greater than 40% between the two results. These results are flagged Q and the lower of the two values is reported. Analytes with RPD values greater than 100% are reported as non-detect.

Sample 86646 (ED-SL-DUP02-0-0.5)

Analyte: Aroclor 1248

QC Batch No: L587434/L587069

Analyte was detected in both the primary and confirmatory analyses, with a relative percent difference (RPD) of greater than 40% between the two results. These results are flagged Q and the lower of the two values is reported. Analytes with RPD values greater than 100% are reported as non-detect.

Sample 86672 (ED-SL-DUP03-0-0.5)

Analyte: Aroclor 1248

QC Batch No: L587434/L587069

Analyte was detected in both the primary and confirmatory analyses, with a relative percent difference (RPD) of greater than 40% between the two results. These results are flagged Q and the lower of the two values is reported. Analytes with RPD values greater than 100% are reported as non-detect.

Sample 86678 (ED-03.02-SL04-0-0.5)

Analyte: Decachlorobiphenyl

QC Batch No: L587649/L587279

Surrogate recovery(s) was flagged as outside QC limits due to high levels of target and/or non-target analytes. Batch QC samples (method blank and laboratory control samples) all showed surrogates within QC limits.

Analyte: Tetrachloro-m-xylene

QC Batch No: L587649/L587279

Surrogate recovery(s) was flagged as outside QC limits due to high levels of target and/or non-target analytes. Batch QC samples (method blank and laboratory control samples) all showed surrogates within QC limits.



2790 Whitten Road, Memphis, TN 38133
Main 901.213.2400 ° Fax 901.213.2440
www.waypointanalytical.com

25226

Civil & Environmental Consultants, Inc.
Mr. Garrett Welch

2704 Cherokee Farm Way²Suite 101
Suite 101

Knoxville , TN 37920

Project Elliott Ditch - R4-R6 Geomorphology Eval

Information : Lafayette

Project No.:315-052

Original Report Date : 12/03/2021

Revised Report Date: 12/15/2021

Received : 11/20/2021

Report Number : **21-326-9027**

REPORT OF ANALYSIS

Lab No : **86619**

Sample ID : **ED-01.62-SL01-0-0.5**

Matrix: **Solids**

Sampled: **11/16/2021 13:16**

Test	Results	Units	MDL	MQL	DF	Date / Time Analyzed	By	Analytical Method
Moisture	19.7	%			1	11/24/21 14:48	CJD	SW-DRYWT

**Qualifiers/
Definitions**

*	Outside QC Limit	DF	Dilution Factor
J	Estimated value	L	Limit Exceeded
MQL	Method Quantitation Limit	Q	RPD >40% dual column results

25226

Civil & Environmental Consultants, Inc.
Mr. Garrett Welch
2704 Cherokee Farm Way²Suite 101
Suite 101
Knoxville , TN 37920

Project Elliott Ditch - R4-R6 Geomorphology Eval
Information : Lafayette
Project No.:315-052

Original Report Date : 12/03/2021
Revised Report Date: 12/15/2021
Received : 11/20/2021

Report Number : **21-326-9027**

REPORT OF ANALYSIS

Lab No : **86620**

Matrix: **Solids**

Sample ID : **ED-01.62-SL02-0-0.5**

Sampled: **11/16/2021 13:10**

Test	Results	Units	MDL	MQL	DF	Date / Time Analyzed	By	Analytical Method
Moisture	19.0	%			1	11/24/21 14:48	CJD	SW-DRYWT

**Qualifiers/
Definitions**

*	Outside QC Limit	DF	Dilution Factor
J	Estimated value	L	Limit Exceeded
MQL	Method Quantitation Limit	Q	RPD >40% dual column results

25226

Civil & Environmental Consultants, Inc.
Mr. Garrett Welch
2704 Cherokee Farm Way²Suite 101
Suite 101
Knoxville , TN 37920

Project Elliott Ditch - R4-R6 Geomorphology Eval
Information : Lafayette
Project No.:315-052

Original Report Date : 12/03/2021
Revised Report Date: 12/15/2021
Received : 11/20/2021

Report Number : **21-326-9027**

REPORT OF ANALYSIS

Lab No : **86620**

Matrix: **Solids**

Sample ID : **ED-01.62-SL02-0-0.5**

Sampled: **11/16/2021 13:10**

Analytical Method: 8082A

Prep Batch(es): **L586513** 11/23/21 16:41

Prep Method: 3540C

Test	Results	Units	MDL	MQL	DF	Date / Time Analyzed	By	Analytical Batch
Aroclor 1016	<0.0412	mg/Kg - dry	0.0412	0.0823	10	11/29/21 05:35	VIC	L586960
Aroclor 1221	<0.0412	mg/Kg - dry	0.0412	0.0823	10	11/29/21 05:35	VIC	L586960
Aroclor 1232	<0.0412	mg/Kg - dry	0.0412	0.0823	10	11/29/21 05:35	VIC	L586960
Aroclor 1242	<0.0412	mg/Kg - dry	0.0412	0.0823	10	11/29/21 05:35	VIC	L586960
Aroclor 1248	0.420	mg/Kg - dry	0.0412	0.0823	10	11/29/21 05:35	VIC	L586960
Aroclor 1254	<0.0412	mg/Kg - dry	0.0412	0.0823	10	11/29/21 05:35	VIC	L586960
Aroclor 1260	<0.0412	mg/Kg - dry	0.0412	0.0823	10	11/29/21 05:35	VIC	L586960
Surrogate: Decachlorobiphenyl		116		Limits: 25-125%	10	11/29/21 05:35	VIC	L586960
Surrogate: Tetrachloro-m-xylene		108		Limits: 25-125%	10	11/29/21 05:35	VIC	L586960

**Qualifiers/
Definitions**

*	Outside QC Limit	DF	Dilution Factor
J	Estimated value	MQL	Method Quantitation Limit
Q	RPD >40% dual column results		

25226

Civil & Environmental Consultants, Inc.
Mr. Garrett Welch
2704 Cherokee Farm Way²Suite 101
Suite 101
Knoxville , TN 37920

Project Elliott Ditch - R4-R6 Geomorphology Eval
Information : Lafayette
Project No.:315-052

Original Report Date : 12/03/2021
Revised Report Date: 12/15/2021
Received : 11/20/2021

Report Number : **21-326-9027**

REPORT OF ANALYSIS

Lab No : **86621**

Matrix: **Solids**

Sample ID : **ED-01.62-SL03-0-0.5**

Sampled: **11/16/2021 12:58**

Test	Results	Units	MDL	MQL	DF	Date / Time Analyzed	By	Analytical Method
Moisture	17.4	%			1	11/24/21 14:48	CJD	SW-DRYWT

**Qualifiers/
Definitions**

*	Outside QC Limit	DF	Dilution Factor
J	Estimated value	L	Limit Exceeded
MQL	Method Quantitation Limit	Q	RPD >40% dual column results

25226

Civil & Environmental Consultants, Inc.
Mr. Garrett Welch
2704 Cherokee Farm Way²Suite 101
Suite 101
Knoxville , TN 37920

Project Elliott Ditch - R4-R6 Geomorphology Eval
Information : Lafayette
Project No.:315-052

Original Report Date : 12/03/2021
Revised Report Date: 12/15/2021
Received : 11/20/2021

Report Number : **21-326-9027**

REPORT OF ANALYSIS

Lab No : **86621**

Matrix: **Solids**

Sample ID : **ED-01.62-SL03-0-0.5**

Sampled: **11/16/2021 12:58**

Analytical Method: 8082A

Prep Batch(es): **L586513** 11/23/21 16:41

Prep Method: 3540C

Test	Results	Units	MDL	MQL	DF	Date / Time Analyzed	By	Analytical Batch
Aroclor 1016	<0.0404	mg/Kg - dry	0.0404	0.0807	10	11/29/21 05:57	VIC	L586960
Aroclor 1221	<0.0404	mg/Kg - dry	0.0404	0.0807	10	11/29/21 05:57	VIC	L586960
Aroclor 1232	<0.0404	mg/Kg - dry	0.0404	0.0807	10	11/29/21 05:57	VIC	L586960
Aroclor 1242	<0.0404	mg/Kg - dry	0.0404	0.0807	10	11/29/21 05:57	VIC	L586960
Aroclor 1248	0.540	mg/Kg - dry	0.0404	0.0807	10	11/29/21 05:57	VIC	L586960
Aroclor 1254	<0.0404	mg/Kg - dry	0.0404	0.0807	10	11/29/21 05:57	VIC	L586960
Aroclor 1260	<0.0404	mg/Kg - dry	0.0404	0.0807	10	11/29/21 05:57	VIC	L586960
Surrogate: Decachlorobiphenyl		124		Limits: 25-125%	10	11/29/21 05:57	VIC	L586960
Surrogate: Tetrachloro-m-xylene		155 *		Limits: 25-125%	10	11/29/21 05:57	VIC	L586960

**Qualifiers/
Definitions**

*	Outside QC Limit	DF	Dilution Factor
J	Estimated value	MQL	Method Quantitation Limit
Q	RPD >40% dual column results		

25226

Civil & Environmental Consultants, Inc.
Mr. Garrett Welch
2704 Cherokee Farm Way²Suite 101
Suite 101
Knoxville , TN 37920

Project Elliott Ditch - R4-R6 Geomorphology Eval
Information : Lafayette
Project No.:315-052

Original Report Date : 12/03/2021
Revised Report Date: 12/15/2021
Received : 11/20/2021

Report Number : **21-326-9027**

REPORT OF ANALYSIS

Lab No : **86622**

Matrix: **Solids**

Sample ID : **ED-01.69-SL01-0-0.5**

Sampled: **11/16/2021 12:22**

Test	Results	Units	MDL	MQL	DF	Date / Time Analyzed	By	Analytical Method
Moisture	16.8	%			1	11/24/21 14:48	CJD	SW-DRYWT

**Qualifiers/
Definitions**

*	Outside QC Limit	DF	Dilution Factor
J	Estimated value	L	Limit Exceeded
MQL	Method Quantitation Limit	Q	RPD >40% dual column results

25226

Civil & Environmental Consultants, Inc.
Mr. Garrett Welch
2704 Cherokee Farm Way²Suite 101
Suite 101
Knoxville , TN 37920

Project Elliott Ditch - R4-R6 Geomorphology Eval
Information : Lafayette
Project No.:315-052

Original Report Date : 12/03/2021
Revised Report Date: 12/15/2021
Received : 11/20/2021

Report Number : **21-326-9027**

REPORT OF ANALYSIS

Lab No : **86623**

Matrix: **Solids**

Sample ID : **ED-01.69-SL02-0-0.5**

Sampled: **11/16/2021 12:28**

Test	Results	Units	MDL	MQL	DF	Date / Time Analyzed	By	Analytical Method
Moisture	18.0	%			1	11/24/21 14:48	CJD	SW-DRYWT

**Qualifiers/
Definitions**

*	Outside QC Limit	DF	Dilution Factor
J	Estimated value	L	Limit Exceeded
MQL	Method Quantitation Limit	Q	RPD >40% dual column results

25226

Civil & Environmental Consultants, Inc.
Mr. Garrett Welch
2704 Cherokee Farm Way²Suite 101
Suite 101
Knoxville , TN 37920

Project Elliott Ditch - R4-R6 Geomorphology Eval
Information : Lafayette
Project No.:315-052

Original Report Date : 12/03/2021
Revised Report Date: 12/15/2021
Received : 11/20/2021

Report Number : **21-326-9027**

REPORT OF ANALYSIS

Lab No : **86623**

Matrix: **Solids**

Sample ID : **ED-01.69-SL02-0-0.5**

Sampled: **11/16/2021 12:28**

Analytical Method: 8082A

Prep Batch(es): **L586513** 11/23/21 16:41

Prep Method: 3540C

Test	Results	Units	MDL	MQL	DF	Date / Time Analyzed	By	Analytical Batch
Aroclor 1016	<0.0407	mg/Kg - dry	0.0407	0.0813	10	11/29/21 06:41	VIC	L586960
Aroclor 1221	<0.0407	mg/Kg - dry	0.0407	0.0813	10	11/29/21 06:41	VIC	L586960
Aroclor 1232	<0.0407	mg/Kg - dry	0.0407	0.0813	10	11/29/21 06:41	VIC	L586960
Aroclor 1242	<0.0407	mg/Kg - dry	0.0407	0.0813	10	11/29/21 06:41	VIC	L586960
Aroclor 1248	11.7	mg/Kg - dry	0.407	0.813	100	11/29/21 13:43	VIC	L586960
Aroclor 1254	<0.0407	mg/Kg - dry	0.0407	0.0813	10	11/29/21 06:41	VIC	L586960
Aroclor 1260	<0.0407	mg/Kg - dry	0.0407	0.0813	10	11/29/21 06:41	VIC	L586960
Surrogate: Decachlorobiphenyl	119		Limits: 25-125%		10	11/29/21 06:41	VIC	L586960
Surrogate: Tetrachloro-m-xylene	103		Limits: 25-125%		10	11/29/21 06:41	VIC	L586960

**Qualifiers/
Definitions**

*	Outside QC Limit	DF	Dilution Factor
J	Estimated value	MQL	Method Quantitation Limit
Q	RPD >40% dual column results		



2790 Whitten Road, Memphis, TN 38133
 Main 901.213.2400 ° Fax 901.213.2440
 www.waypointanalytical.com

25226

Civil & Environmental Consultants, Inc.
 Mr. Garrett Welch
 2704 Cherokee Farm Way Suite 101
 Suite 101
 Knoxville , TN 37920

Project Elliott Ditch - R4-R6 Geomorphology Eval
 Information : Lafayette
 Project No.:315-052

Original Report Date : 12/03/2021
 Revised Report Date: 12/15/2021
 Received : 11/20/2021

Report Number : **21-326-9027**

REPORT OF ANALYSIS

Lab No : **86624**

Matrix: **Solids**

Sample ID : **ED-01.74-SL01-0-0.5**

Sampled: **11/16/2021 11:20**

Test	Results	Units	MDL	MQL	DF	Date / Time Analyzed	By	Analytical Method
Moisture	18.6	%			1	11/24/21 14:48	CJD	SW-DRYWT

**Qualifiers/
 Definitions**

*	Outside QC Limit	DF	Dilution Factor
J	Estimated value	L	Limit Exceeded
MQL	Method Quantitation Limit	Q	RPD >40% dual column results

25226

Civil & Environmental Consultants, Inc.
Mr. Garrett Welch
2704 Cherokee Farm Way²Suite 101
Suite 101
Knoxville , TN 37920

Project Elliott Ditch - R4-R6 Geomorphology Eval
Information : Lafayette
Project No.:315-052

Original Report Date : 12/03/2021
Revised Report Date: 12/15/2021
Received : 11/20/2021

Report Number : **21-326-9027**

REPORT OF ANALYSIS

Lab No : **86624**

Matrix: **Solids**

Sample ID : **ED-01.74-SL01-0-0.5**

Sampled: **11/16/2021 11:20**

Analytical Method: 8082A

Prep Batch(es): **L586513** 11/23/21 16:41

Prep Method: 3540C

Test	Results	Units	MDL	MQL	DF	Date / Time Analyzed	By	Analytical Batch
Aroclor 1016	<0.0410	mg/Kg - dry	0.0410	0.0819	10	11/29/21 07:03	VIC	L586960
Aroclor 1221	<0.0410	mg/Kg - dry	0.0410	0.0819	10	11/29/21 07:03	VIC	L586960
Aroclor 1232	<0.0410	mg/Kg - dry	0.0410	0.0819	10	11/29/21 07:03	VIC	L586960
Aroclor 1242	<0.0410	mg/Kg - dry	0.0410	0.0819	10	11/29/21 07:03	VIC	L586960
Aroclor 1248	11.4	mg/Kg - dry	0.410	0.819	100	11/29/21 14:05	VIC	L586960
Aroclor 1254	<0.0410	mg/Kg - dry	0.0410	0.0819	10	11/29/21 07:03	VIC	L586960
Aroclor 1260	<0.0410	mg/Kg - dry	0.0410	0.0819	10	11/29/21 07:03	VIC	L586960
Surrogate: Decachlorobiphenyl	122		Limits: 25-125%		10	11/29/21 07:03	VIC	L586960
Surrogate: Tetrachloro-m-xylene	125		Limits: 25-125%		10	11/29/21 07:03	VIC	L586960

**Qualifiers/
Definitions**

*	Outside QC Limit	DF	Dilution Factor
J	Estimated value	MQL	Method Quantitation Limit
Q	RPD >40% dual column results		

25226

Civil & Environmental Consultants, Inc.
Mr. Garrett Welch
2704 Cherokee Farm Way²Suite 101
Suite 101
Knoxville , TN 37920

Project Elliott Ditch - R4-R6 Geomorphology Eval
Information : Lafayette
Project No.:315-052

Original Report Date : 12/03/2021
Revised Report Date: 12/15/2021
Received : 11/20/2021

Report Number : **21-326-9027**

REPORT OF ANALYSIS

Lab No : **86625**

Matrix: **Solids**

Sample ID : **ED-SL-DUP01-0-0.5**

Sampled: **11/16/2021 0:00**

Test	Results	Units	MDL	MQL	DF	Date / Time Analyzed	By	Analytical Method
Moisture	20.4	%			1	11/24/21 14:48	CJD	SW-DRYWT

**Qualifiers/
Definitions**

*	Outside QC Limit	DF	Dilution Factor
J	Estimated value	L	Limit Exceeded
MQL	Method Quantitation Limit	Q	RPD >40% dual column results

25226

Civil & Environmental Consultants, Inc.
Mr. Garrett Welch
2704 Cherokee Farm Way²Suite 101
Suite 101
Knoxville , TN 37920

Project Elliott Ditch - R4-R6 Geomorphology Eval
Information : Lafayette
Project No.:315-052

Original Report Date : 12/03/2021
Revised Report Date: 12/15/2021
Received : 11/20/2021

Report Number : **21-326-9027**

REPORT OF ANALYSIS

Lab No : **86625**

Matrix: **Solids**

Sample ID : **ED-SL-DUP01-0-0.5**

Sampled: **11/16/2021 0:00**

Analytical Method: 8082A

Prep Batch(es): **L586513** 11/23/21 16:41

Prep Method: 3540C

Test	Results	Units	MDL	MQL	DF	Date / Time Analyzed	By	Analytical Batch
Aroclor 1016	<0.0419	mg/Kg - dry	0.0419	0.0837	10	11/29/21 07:25	VIC	L586960
Aroclor 1221	<0.0419	mg/Kg - dry	0.0419	0.0837	10	11/29/21 07:25	VIC	L586960
Aroclor 1232	<0.0419	mg/Kg - dry	0.0419	0.0837	10	11/29/21 07:25	VIC	L586960
Aroclor 1242	<0.0419	mg/Kg - dry	0.0419	0.0837	10	11/29/21 07:25	VIC	L586960
Aroclor 1248	9.62	mg/Kg - dry	0.420	0.838	100	11/29/21 14:27	VIC	L586960
Aroclor 1254	<0.0419	mg/Kg - dry	0.0419	0.0837	10	11/29/21 07:25	VIC	L586960
Aroclor 1260	<0.0419	mg/Kg - dry	0.0419	0.0837	10	11/29/21 07:25	VIC	L586960
Surrogate: Decachlorobiphenyl		116		Limits: 25-125%	10	11/29/21 07:25	VIC	L586960
Surrogate: Tetrachloro-m-xylene		103		Limits: 25-125%	10	11/29/21 07:25	VIC	L586960

**Qualifiers/
Definitions**

*	Outside QC Limit	DF	Dilution Factor
J	Estimated value	MQL	Method Quantitation Limit
Q	RPD >40% dual column results		

25226

Civil & Environmental Consultants, Inc.
Mr. Garrett Welch
2704 Cherokee Farm Way²Suite 101
Suite 101
Knoxville , TN 37920

Project Elliott Ditch - R4-R6 Geomorphology Eval
Information : Lafayette
Project No.:315-052

Original Report Date : 12/03/2021
Revised Report Date: 12/15/2021
Received : 11/20/2021

Report Number : **21-326-9027**

REPORT OF ANALYSIS

Lab No : **86626**

Matrix: **Solids**

Sample ID : **ED-01.74-SL02-0-0.5**

Sampled: **11/16/2021 11:25**

Test	Results	Units	MDL	MQL	DF	Date / Time Analyzed	By	Analytical Method
Moisture	19.4	%			1	11/24/21 14:48	CJD	SW-DRYWT

**Qualifiers/
Definitions**

*	Outside QC Limit	DF	Dilution Factor
J	Estimated value	L	Limit Exceeded
MQL	Method Quantitation Limit	Q	RPD >40% dual column results

25226

Civil & Environmental Consultants, Inc.
Mr. Garrett Welch
2704 Cherokee Farm Way²Suite 101
Suite 101
Knoxville , TN 37920

Project Elliott Ditch - R4-R6 Geomorphology Eval
Information : Lafayette
Project No.:315-052

Original Report Date : 12/03/2021
Revised Report Date: 12/15/2021
Received : 11/20/2021

Report Number : **21-326-9027**

REPORT OF ANALYSIS

Lab No : **86627**

Matrix: **Solids**

Sample ID : **ED-01.89-SL01-0-0.5**

Sampled: **11/16/2021 10:35**

Test	Results	Units	MDL	MQL	DF	Date / Time Analyzed	By	Analytical Method
Moisture	14.3	%			1	11/24/21 15:00	CJD	SW-DRYWT

**Qualifiers/
Definitions**

*	Outside QC Limit	DF	Dilution Factor
J	Estimated value	L	Limit Exceeded
MQL	Method Quantitation Limit	Q	RPD >40% dual column results

25226

Civil & Environmental Consultants, Inc.
Mr. Garrett Welch
2704 Cherokee Farm Way²Suite 101
Suite 101
Knoxville , TN 37920

Project Elliott Ditch - R4-R6 Geomorphology Eval
Information : Lafayette
Project No.:315-052

Original Report Date : 12/03/2021
Revised Report Date: 12/15/2021
Received : 11/20/2021

Report Number : **21-326-9027**

REPORT OF ANALYSIS

Lab No : **86627**

Matrix: **Solids**

Sample ID : **ED-01.89-SL01-0-0.5**

Sampled: **11/16/2021 10:35**

Analytical Method: 8082A

Prep Batch(es): **L586513** 11/23/21 16:41

Prep Method: 3540C

Test	Results	Units	MDL	MQL	DF	Date / Time Analyzed	By	Analytical Batch
Aroclor 1016	<0.0038	mg/Kg - dry	0.0038	0.0077	1	11/29/21 14:49	VIC	L586960
Aroclor 1221	<0.0038	mg/Kg - dry	0.0038	0.0077	1	11/29/21 14:49	VIC	L586960
Aroclor 1232	<0.0038	mg/Kg - dry	0.0038	0.0077	1	11/29/21 14:49	VIC	L586960
Aroclor 1242	<0.0038	mg/Kg - dry	0.0038	0.0077	1	11/29/21 14:49	VIC	L586960
Aroclor 1248	0.0096	mg/Kg - dry	0.0038	0.0077	1	11/29/21 14:49	VIC	L586960
Aroclor 1254	<0.0038	mg/Kg - dry	0.0038	0.0077	1	11/29/21 14:49	VIC	L586960
Aroclor 1260	<0.0038	mg/Kg - dry	0.0038	0.0077	1	11/29/21 14:49	VIC	L586960
Surrogate: Decachlorobiphenyl	79.7			Limits: 25-125%	1	11/29/21 14:49	VIC	L586960
Surrogate: Tetrachloro-m-xylene	76.1			Limits: 25-125%	1	11/29/21 14:49	VIC	L586960

**Qualifiers/
Definitions**

*	Outside QC Limit	DF	Dilution Factor
J	Estimated value	MQL	Method Quantitation Limit
Q	RPD >40% dual column results		



2790 Whitten Road, Memphis, TN 38133
 Main 901.213.2400 ° Fax 901.213.2440
 www.waypointanalytical.com

25226

Civil & Environmental Consultants, Inc.
 Mr. Garrett Welch
 2704 Cherokee Farm Way Suite 101
 Suite 101
 Knoxville , TN 37920

Project Elliott Ditch - R4-R6 Geomorphology Eval
 Information : Lafayette
 Project No.:315-052

Original Report Date : 12/03/2021
 Revised Report Date: 12/15/2021
 Received : 11/20/2021

Report Number : **21-326-9027**

REPORT OF ANALYSIS

Lab No : **86628**

Matrix: **Solids**

Sample ID : **ED-01.89-SL02-0-0.5**

Sampled: **11/16/2021 10:40**

Test	Results	Units	MDL	MQL	DF	Date / Time Analyzed	By	Analytical Method
Moisture	15.3	%			1	11/24/21 15:00	CJD	SW-DRYWT

**Qualifiers/
 Definitions**

*	Outside QC Limit	DF	Dilution Factor
J	Estimated value	L	Limit Exceeded
MQL	Method Quantitation Limit	Q	RPD >40% dual column results

25226

Civil & Environmental Consultants, Inc.
Mr. Garrett Welch
2704 Cherokee Farm Way²Suite 101
Suite 101
Knoxville , TN 37920

Project Elliott Ditch - R4-R6 Geomorphology Eval
Information : Lafayette
Project No.:315-052

Original Report Date : 12/03/2021
Revised Report Date: 12/15/2021
Received : 11/20/2021

Report Number : **21-326-9027**

REPORT OF ANALYSIS

Lab No : **86628**

Matrix: **Solids**

Sample ID : **ED-01.89-SL02-0-0.5**

Sampled: **11/16/2021 10:40**

Analytical Method: 8082A

Prep Batch(es): **L586513** 11/23/21 16:41

Prep Method: 3540C

Test	Results	Units	MDL	MQL	DF	Date / Time Analyzed	By	Analytical Batch
Aroclor 1016	<0.0394	mg/Kg - dry	0.0394	0.0787	10	11/29/21 08:31	VIC	L586960
Aroclor 1221	<0.0394	mg/Kg - dry	0.0394	0.0787	10	11/29/21 08:31	VIC	L586960
Aroclor 1232	<0.0394	mg/Kg - dry	0.0394	0.0787	10	11/29/21 08:31	VIC	L586960
Aroclor 1242	<0.0394	mg/Kg - dry	0.0394	0.0787	10	11/29/21 08:31	VIC	L586960
Aroclor 1248	1.81	mg/Kg - dry	0.0394	0.0787	10	11/29/21 08:31	VIC	L586960
Aroclor 1254	<0.0394	mg/Kg - dry	0.0394	0.0787	10	11/29/21 08:31	VIC	L586960
Aroclor 1260	<0.0394	mg/Kg - dry	0.0394	0.0787	10	11/29/21 08:31	VIC	L586960
Surrogate: Decachlorobiphenyl		105		Limits: 25-125%	10	11/29/21 08:31	VIC	L586960
Surrogate: Tetrachloro-m-xylene		116		Limits: 25-125%	10	11/29/21 08:31	VIC	L586960

**Qualifiers/
Definitions**

*	Outside QC Limit	DF	Dilution Factor
J	Estimated value	MQL	Method Quantitation Limit
Q	RPD >40% dual column results		

25226

Civil & Environmental Consultants, Inc.
Mr. Garrett Welch
2704 Cherokee Farm Way²Suite 101
Suite 101
Knoxville , TN 37920

Project Elliott Ditch - R4-R6 Geomorphology Eval
Information : Lafayette
Project No.:315-052

Original Report Date : 12/03/2021
Revised Report Date: 12/15/2021
Received : 11/20/2021

Report Number : **21-326-9027**

REPORT OF ANALYSIS

Lab No : **86629**

Matrix: **Solids**

Sample ID : **ED-01.89-SL03-0-0.5**

Sampled: **11/16/2021 10:44**

Test	Results	Units	MDL	MQL	DF	Date / Time Analyzed	By	Analytical Method
Moisture	18.8	%			1	11/24/21 15:00	CJD	SW-DRYWT

**Qualifiers/
Definitions**

*	Outside QC Limit	DF	Dilution Factor
J	Estimated value	L	Limit Exceeded
MQL	Method Quantitation Limit	Q	RPD >40% dual column results

25226

Civil & Environmental Consultants, Inc.
Mr. Garrett Welch
2704 Cherokee Farm Way²Suite 101
Suite 101
Knoxville , TN 37920

Project Elliott Ditch - R4-R6 Geomorphology Eval
Information : Lafayette
Project No.:315-052

Original Report Date : 12/03/2021
Revised Report Date: 12/15/2021
Received : 11/20/2021

Report Number : **21-326-9027**

REPORT OF ANALYSIS

Lab No : **86630**

Matrix: **Solids**

Sample ID : **ED-01.96-SL01-0-0.5**

Sampled: **11/16/2021 10:02**

Test	Results	Units	MDL	MQL	DF	Date / Time Analyzed	By	Analytical Method
Moisture	31.0	%			1	11/24/21 15:00	CJD	SW-DRYWT

**Qualifiers/
Definitions**

*	Outside QC Limit	DF	Dilution Factor
J	Estimated value	L	Limit Exceeded
MQL	Method Quantitation Limit	Q	RPD >40% dual column results

25226

Civil & Environmental Consultants, Inc.
Mr. Garrett Welch
2704 Cherokee Farm Way²Suite 101
Suite 101
Knoxville , TN 37920

Project Elliott Ditch - R4-R6 Geomorphology Eval
Information : Lafayette
Project No.:315-052

Original Report Date : 12/03/2021
Revised Report Date: 12/15/2021
Received : 11/20/2021

Report Number : **21-326-9027**

REPORT OF ANALYSIS

Lab No : **86631**

Matrix: **Solids**

Sample ID : **ED-01.96-SL02-0-0.5**

Sampled: **11/16/2021 10:08**

Test	Results	Units	MDL	MQL	DF	Date / Time Analyzed	By	Analytical Method
Moisture	12.0	%			1	11/24/21 15:00	CJD	SW-DRYWT

**Qualifiers/
Definitions**

*	Outside QC Limit	DF	Dilution Factor
J	Estimated value	L	Limit Exceeded
MQL	Method Quantitation Limit	Q	RPD >40% dual column results

25226

Civil & Environmental Consultants, Inc.
Mr. Garrett Welch
2704 Cherokee Farm Way²Suite 101
Suite 101
Knoxville , TN 37920

Project Elliott Ditch - R4-R6 Geomorphology Eval
Information : Lafayette
Project No.:315-052

Original Report Date : 12/03/2021
Revised Report Date: 12/15/2021
Received : 11/20/2021

Report Number : **21-326-9027**

REPORT OF ANALYSIS

Lab No : **86632**

Matrix: **Solids**

Sample ID : **ED-01.96-SL03-0-0.5**

Sampled: **11/16/2021 9:42**

Test	Results	Units	MDL	MQL	DF	Date / Time Analyzed	By	Analytical Method
Moisture	18.8	%			1	11/24/21 15:00	CJD	SW-DRYWT

**Qualifiers/
Definitions**

*	Outside QC Limit	DF	Dilution Factor
J	Estimated value	L	Limit Exceeded
MQL	Method Quantitation Limit	Q	RPD >40% dual column results

25226

Civil & Environmental Consultants, Inc.
Mr. Garrett Welch
2704 Cherokee Farm Way²Suite 101
Suite 101
Knoxville , TN 37920

Project Elliott Ditch - R4-R6 Geomorphology Eval
Information : Lafayette
Project No.:315-052

Original Report Date : 12/03/2021
Revised Report Date: 12/15/2021
Received : 11/20/2021

Report Number : **21-326-9027**

REPORT OF ANALYSIS

Lab No : **86632**

Matrix: **Solids**

Sample ID : **ED-01.96-SL03-0-0.5**

Sampled: **11/16/2021 9:42**

Analytical Method: 8082A **Prep Batch(es):** **L586513** 11/23/21 16:41
Prep Method: 3540C

Test	Results	Units	MDL	MQL	DF	Date / Time Analyzed	By	Analytical Batch
Aroclor 1016	<0.0041	mg/Kg - dry	0.0041	0.0082	1	11/29/21 16:17	VIC	L586960
Aroclor 1221	<0.0041	mg/Kg - dry	0.0041	0.0082	1	11/29/21 16:17	VIC	L586960
Aroclor 1232	<0.0041	mg/Kg - dry	0.0041	0.0082	1	11/29/21 16:17	VIC	L586960
Aroclor 1242	<0.0041	mg/Kg - dry	0.0041	0.0082	1	11/29/21 16:17	VIC	L586960
Aroclor 1248	0.0173	mg/Kg - dry	0.0041	0.0082	1	11/29/21 16:17	VIC	L586960
Aroclor 1254	<0.0041	mg/Kg - dry	0.0041	0.0082	1	11/29/21 16:17	VIC	L586960
Aroclor 1260	<0.0041	mg/Kg - dry	0.0041	0.0082	1	11/29/21 16:17	VIC	L586960
Surrogate: Decachlorobiphenyl	91.0			Limits: 25-125%	1	11/29/21 16:17	VIC	L586960
Surrogate: Tetrachloro-m-xylene	85.9			Limits: 25-125%	1	11/29/21 16:17	VIC	L586960

Qualifiers/Definitions	*	Outside QC Limit	DF	Dilution Factor
	J	Estimated value	MQL	Method Quantitation Limit
	Q	RPD >40% dual column results		

25226

Civil & Environmental Consultants, Inc.
Mr. Garrett Welch
2704 Cherokee Farm Way²Suite 101
Suite 101
Knoxville , TN 37920

Project Elliott Ditch - R4-R6 Geomorphology Eval
Information : Lafayette
Project No.:315-052

Original Report Date : 12/03/2021
Revised Report Date: 12/15/2021
Received : 11/20/2021

Report Number : **21-326-9027**

REPORT OF ANALYSIS

Lab No : **86633**

Matrix: **Solids**

Sample ID : **ED-02.00-SL01-0-0.5**

Sampled: **11/16/2021 9:05**

Test	Results	Units	MDL	MQL	DF	Date / Time Analyzed	By	Analytical Method
Moisture	26.6	%			1	11/24/21 15:12	CJD	SW-DRYWT

**Qualifiers/
Definitions**

*	Outside QC Limit	DF	Dilution Factor
J	Estimated value	L	Limit Exceeded
MQL	Method Quantitation Limit	Q	RPD >40% dual column results

25226

Civil & Environmental Consultants, Inc.
Mr. Garrett Welch
2704 Cherokee Farm Way²Suite 101
Suite 101
Knoxville , TN 37920

Project Elliott Ditch - R4-R6 Geomorphology Eval
Information : Lafayette
Project No.:315-052

Original Report Date : 12/03/2021
Revised Report Date: 12/15/2021
Received : 11/20/2021

Report Number : **21-326-9027**

REPORT OF ANALYSIS

Lab No : **86633**

Matrix: **Solids**

Sample ID : **ED-02.00-SL01-0-0.5**

Sampled: **11/16/2021 9:05**

Analytical Method: 8082A **Prep Batch(es):** **L586513** 11/23/21 16:41
Prep Method: 3540C

Test	Results	Units	MDL	MQL	DF	Date / Time Analyzed	By	Analytical Batch
Aroclor 1016	<0.0455	mg/Kg - dry	0.0455	0.0908	10	11/29/21 10:22	VIC	L586960
Aroclor 1221	<0.0455	mg/Kg - dry	0.0455	0.0908	10	11/29/21 10:22	VIC	L586960
Aroclor 1232	<0.0455	mg/Kg - dry	0.0455	0.0908	10	11/29/21 10:22	VIC	L586960
Aroclor 1242	<0.0455	mg/Kg - dry	0.0455	0.0908	10	11/29/21 10:22	VIC	L586960
Aroclor 1248	2.85	mg/Kg - dry	0.0455	0.0908	10	11/29/21 10:22	VIC	L586960
Aroclor 1254	<0.0455	mg/Kg - dry	0.0455	0.0908	10	11/29/21 10:22	VIC	L586960
Aroclor 1260	<0.0455	mg/Kg - dry	0.0455	0.0908	10	11/29/21 10:22	VIC	L586960
Surrogate: Decachlorobiphenyl	123		Limits: 25-125%		10	11/29/21 10:22	VIC	L586960
Surrogate: Tetrachloro-m-xylene	109		Limits: 25-125%		10	11/29/21 10:22	VIC	L586960

Qualifiers/Definitions	*	Outside QC Limit	DF	Dilution Factor
	J	Estimated value	MQL	Method Quantitation Limit
	Q	RPD >40% dual column results		

25226

Civil & Environmental Consultants, Inc.
Mr. Garrett Welch
2704 Cherokee Farm Way²Suite 101
Suite 101
Knoxville , TN 37920

Project Elliott Ditch - R4-R6 Geomorphology Eval
Information : Lafayette
Project No.:315-052

Original Report Date : 12/03/2021
Revised Report Date: 12/15/2021
Received : 11/20/2021

Report Number : **21-326-9027**

REPORT OF ANALYSIS

Lab No : **86634**

Matrix: **Solids**

Sample ID : **ED-02.00-SL02-0-0.5**

Sampled: **11/16/2021 9:11**

Test	Results	Units	MDL	MQL	DF	Date / Time Analyzed	By	Analytical Method
Moisture	21.8	%			1	11/24/21 15:12	CJD	SW-DRYWT

**Qualifiers/
Definitions**

*	Outside QC Limit	DF	Dilution Factor
J	Estimated value	L	Limit Exceeded
MQL	Method Quantitation Limit	Q	RPD >40% dual column results

25226

Civil & Environmental Consultants, Inc.
Mr. Garrett Welch
2704 Cherokee Farm Way²Suite 101
Suite 101
Knoxville , TN 37920

Project Elliott Ditch - R4-R6 Geomorphology Eval
Information : Lafayette
Project No.:315-052

Original Report Date : 12/03/2021
Revised Report Date: 12/15/2021
Received : 11/20/2021

Report Number : **21-326-9027**

REPORT OF ANALYSIS

Lab No : **86634**

Matrix: **Solids**

Sample ID : **ED-02.00-SL02-0-0.5**

Sampled: **11/16/2021 9:11**

Analytical Method: 8082A **Prep Batch(es):** **L586513** 11/23/21 16:41
Prep Method: 3540C

Test	Results	Units	MDL	MQL	DF	Date / Time Analyzed	By	Analytical Batch
Aroclor 1016	<0.0427	mg/Kg - dry	0.0427	0.0852	10	11/29/21 10:44	VIC	L586960
Aroclor 1221	<0.0427	mg/Kg - dry	0.0427	0.0852	10	11/29/21 10:44	VIC	L586960
Aroclor 1232	<0.0427	mg/Kg - dry	0.0427	0.0852	10	11/29/21 10:44	VIC	L586960
Aroclor 1242	<0.0427	mg/Kg - dry	0.0427	0.0852	10	11/29/21 10:44	VIC	L586960
Aroclor 1248	1.34	mg/Kg - dry	0.0427	0.0852	10	11/29/21 10:44	VIC	L586960
Aroclor 1254	<0.0427	mg/Kg - dry	0.0427	0.0852	10	11/29/21 10:44	VIC	L586960
Aroclor 1260	<0.0427	mg/Kg - dry	0.0427	0.0852	10	11/29/21 10:44	VIC	L586960
Surrogate: Decachlorobiphenyl		117		Limits: 25-125%	10	11/29/21 10:44	VIC	L586960
Surrogate: Tetrachloro-m-xylene		107		Limits: 25-125%	10	11/29/21 10:44	VIC	L586960

Qualifiers/Definitions	*	Outside QC Limit	DF	Dilution Factor
	J	Estimated value	MQL	Method Quantitation Limit
	Q	RPD >40% dual column results		

25226

Civil & Environmental Consultants, Inc.
Mr. Garrett Welch
2704 Cherokee Farm Way²Suite 101
Suite 101
Knoxville , TN 37920

Project Elliott Ditch - R4-R6 Geomorphology Eval
Information : Lafayette
Project No.:315-052

Original Report Date : 12/03/2021
Revised Report Date: 12/15/2021
Received : 11/20/2021

Report Number : **21-326-9027**

REPORT OF ANALYSIS

Lab No : **86635**

Matrix: **Solids**

Sample ID : **ED-02.00-SL03-0-0.5**

Sampled: **11/16/2021 9:18**

Test	Results	Units	MDL	MQL	DF	Date / Time Analyzed	By	Analytical Method
Moisture	15.5	%			1	11/24/21 15:12	CJD	SW-DRYWT

**Qualifiers/
Definitions**

*	Outside QC Limit	DF	Dilution Factor
J	Estimated value	L	Limit Exceeded
MQL	Method Quantitation Limit	Q	RPD >40% dual column results

25226

Civil & Environmental Consultants, Inc.
Mr. Garrett Welch
2704 Cherokee Farm Way²Suite 101
Suite 101
Knoxville , TN 37920

Project Elliott Ditch - R4-R6 Geomorphology Eval
Information : Lafayette
Project No.:315-052

Original Report Date : 12/03/2021
Revised Report Date: 12/15/2021
Received : 11/20/2021

Report Number : **21-326-9027**

REPORT OF ANALYSIS

Lab No : **86635**

Matrix: **Solids**

Sample ID : **ED-02.00-SL03-0-0.5**

Sampled: **11/16/2021 9:18**

Analytical Method: 8082A

Prep Batch(es): **L586513** 11/23/21 16:41

Prep Method: 3540C

Test	Results	Units	MDL	MQL	DF	Date / Time Analyzed	By	Analytical Batch
Aroclor 1016	<0.0395	mg/Kg - dry	0.0395	0.0789	10	11/29/21 11:30	VIC	L586960
Aroclor 1221	<0.0395	mg/Kg - dry	0.0395	0.0789	10	11/29/21 11:30	VIC	L586960
Aroclor 1232	<0.0395	mg/Kg - dry	0.0395	0.0789	10	11/29/21 11:30	VIC	L586960
Aroclor 1242	<0.0395	mg/Kg - dry	0.0395	0.0789	10	11/29/21 11:30	VIC	L586960
Aroclor 1248	2.73	mg/Kg - dry	0.0788	0.157	20	11/29/21 16:39	VIC	L586960
Aroclor 1254	<0.0395	mg/Kg - dry	0.0395	0.0789	10	11/29/21 11:30	VIC	L586960
Aroclor 1260	<0.0395	mg/Kg - dry	0.0395	0.0789	10	11/29/21 11:30	VIC	L586960
Surrogate: Decachlorobiphenyl	55.3			Limits: 25-125%	10	11/29/21 11:30	VIC	L586960
Surrogate: Tetrachloro-m-xylene	108			Limits: 25-125%	10	11/29/21 11:30	VIC	L586960

**Qualifiers/
Definitions**

*	Outside QC Limit	DF	Dilution Factor
J	Estimated value	MQL	Method Quantitation Limit
Q	RPD >40% dual column results		

25226

Civil & Environmental Consultants, Inc.
 Mr. Garrett Welch
 2704 Cherokee Farm Way²Suite 101
 Suite 101
 Knoxville , TN 37920

Project Elliott Ditch - R4-R6 Geomorphology Eval
 Information : Lafayette
 Project No.:315-052

Original Report Date : 12/03/2021
 Revised Report Date: 12/15/2021
 Received : 11/20/2021

Report Number : **21-326-9027**

REPORT OF ANALYSIS

Lab No : **86636**

Matrix: **Solids**

Sample ID : **ED-02.00-SL04-0-0.5**

Sampled: **11/16/2021 9:24**

Test	Results	Units	MDL	MQL	DF	Date / Time Analyzed	By	Analytical Method
Moisture	22.8	%			1	11/24/21 15:12	CJD	SW-DRYWT

**Qualifiers/
 Definitions**

*	Outside QC Limit	DF	Dilution Factor
J	Estimated value	L	Limit Exceeded
MQL	Method Quantitation Limit	Q	RPD >40% dual column results

25226

Civil & Environmental Consultants, Inc.
Mr. Garrett Welch
2704 Cherokee Farm Way²Suite 101
Suite 101
Knoxville , TN 37920

Project Elliott Ditch - R4-R6 Geomorphology Eval
Information : Lafayette
Project No.:315-052

Original Report Date : 12/03/2021
Revised Report Date: 12/15/2021
Received : 11/20/2021

Report Number : **21-326-9027**

REPORT OF ANALYSIS

Lab No : **86636**

Matrix: **Solids**

Sample ID : **ED-02.00-SL04-0-0.5**

Sampled: **11/16/2021 9:24**

Analytical Method: 8082A

Prep Batch(es): **L586513** 11/23/21 16:41

Prep Method: 3540C

Test	Results	Units	MDL	MQL	DF	Date / Time Analyzed	By	Analytical Batch
Aroclor 1016	<0.0432	mg/Kg - dry	0.0432	0.0863	10	11/29/21 11:52	VIC	L586960
Aroclor 1221	<0.0432	mg/Kg - dry	0.0432	0.0863	10	11/29/21 11:52	VIC	L586960
Aroclor 1232	<0.0432	mg/Kg - dry	0.0432	0.0863	10	11/29/21 11:52	VIC	L586960
Aroclor 1242	<0.0432	mg/Kg - dry	0.0432	0.0863	10	11/29/21 11:52	VIC	L586960
Aroclor 1248	3.13	mg/Kg - dry	0.0862	0.172	20	11/29/21 17:01	VIC	L586960
Aroclor 1254	<0.0432	mg/Kg - dry	0.0432	0.0863	10	11/29/21 11:52	VIC	L586960
Aroclor 1260	<0.0432	mg/Kg - dry	0.0432	0.0863	10	11/29/21 11:52	VIC	L586960
Surrogate: Decachlorobiphenyl	80.4			Limits: 25-125%	10	11/29/21 11:52	VIC	L586960
Surrogate: Tetrachloro-m-xylene	71.4			Limits: 25-125%	10	11/29/21 11:52	VIC	L586960

**Qualifiers/
Definitions**

*	Outside QC Limit	DF	Dilution Factor
J	Estimated value	MQL	Method Quantitation Limit
Q	RPD >40% dual column results		

25226

Civil & Environmental Consultants, Inc.
Mr. Garrett Welch
2704 Cherokee Farm Way²Suite 101
Suite 101
Knoxville , TN 37920

Project Elliott Ditch - R4-R6 Geomorphology Eval
Information : Lafayette
Project No.:315-052

Original Report Date : 12/03/2021
Revised Report Date: 12/15/2021
Received : 11/20/2021

Report Number : **21-326-9027**

REPORT OF ANALYSIS

Lab No : **86637**

Matrix: **Solids**

Sample ID : **ED-02.23-SL01-0-0.5**

Sampled: **11/16/2021 15:20**

Test	Results	Units	MDL	MQL	DF	Date / Time Analyzed	By	Analytical Method
Moisture	21.7	%			1	11/24/21 15:12	CJD	SW-DRYWT

**Qualifiers/
Definitions**

*	Outside QC Limit	DF	Dilution Factor
J	Estimated value	L	Limit Exceeded
MQL	Method Quantitation Limit	Q	RPD >40% dual column results

25226

Civil & Environmental Consultants, Inc.
Mr. Garrett Welch
2704 Cherokee Farm Way²Suite 101
Suite 101
Knoxville , TN 37920

Project Elliott Ditch - R4-R6 Geomorphology Eval
Information : Lafayette
Project No.:315-052

Original Report Date : 12/03/2021
Revised Report Date: 12/15/2021
Received : 11/20/2021

Report Number : **21-326-9027**

REPORT OF ANALYSIS

Lab No : **86637**

Matrix: **Solids**

Sample ID : **ED-02.23-SL01-0-0.5**

Sampled: **11/16/2021 15:20**

Analytical Method: 8082A

Prep Batch(es): **L586513** 11/23/21 16:41

Prep Method: 3540C

Test	Results	Units	MDL	MQL	DF	Date / Time Analyzed	By	Analytical Batch
Aroclor 1016	<0.0426	mg/Kg - dry	0.0426	0.0851	10	11/29/21 12:14	VIC	L586960
Aroclor 1221	<0.0426	mg/Kg - dry	0.0426	0.0851	10	11/29/21 12:14	VIC	L586960
Aroclor 1232	<0.0426	mg/Kg - dry	0.0426	0.0851	10	11/29/21 12:14	VIC	L586960
Aroclor 1242	<0.0426	mg/Kg - dry	0.0426	0.0851	10	11/29/21 12:14	VIC	L586960
Aroclor 1248	5.91	mg/Kg - dry	0.213	0.427	50	11/29/21 17:23	VIC	L586960
Aroclor 1254	<0.0426	mg/Kg - dry	0.0426	0.0851	10	11/29/21 12:14	VIC	L586960
Aroclor 1260	<0.0426	mg/Kg - dry	0.0426	0.0851	10	11/29/21 12:14	VIC	L586960
Surrogate: Decachlorobiphenyl	111		Limits: 25-125%		10	11/29/21 12:14	VIC	L586960
Surrogate: Tetrachloro-m-xylene	111		Limits: 25-125%		10	11/29/21 12:14	VIC	L586960

**Qualifiers/
Definitions**

*	Outside QC Limit	DF	Dilution Factor
J	Estimated value	MQL	Method Quantitation Limit
Q	RPD >40% dual column results		

25226

Civil & Environmental Consultants, Inc.
Mr. Garrett Welch
2704 Cherokee Farm Way²Suite 101
Suite 101
Knoxville , TN 37920

Project Elliott Ditch - R4-R6 Geomorphology Eval
Information : Lafayette
Project No.:315-052

Original Report Date : 12/03/2021
Revised Report Date: 12/15/2021
Received : 11/20/2021

Report Number : **21-326-9027**

REPORT OF ANALYSIS

Lab No : **86638**

Matrix: **Solids**

Sample ID : **ED-02.23-SL02-0-0.5**

Sampled: **11/16/2021 15:13**

Test	Results	Units	MDL	MQL	DF	Date / Time Analyzed	By	Analytical Method
Moisture	16.1	%			1	11/24/21 15:12	CJD	SW-DRYWT

**Qualifiers/
Definitions**

*	Outside QC Limit	DF	Dilution Factor
J	Estimated value	L	Limit Exceeded
MQL	Method Quantitation Limit	Q	RPD >40% dual column results

25226

Civil & Environmental Consultants, Inc.
Mr. Garrett Welch
2704 Cherokee Farm Way²Suite 101
Suite 101
Knoxville , TN 37920

Project Elliott Ditch - R4-R6 Geomorphology Eval
Information : Lafayette
Project No.:315-052

Original Report Date : 12/03/2021
Revised Report Date: 12/15/2021
Received : 11/20/2021

Report Number : **21-326-9027**

REPORT OF ANALYSIS

Lab No : **86638**

Matrix: **Solids**

Sample ID : **ED-02.23-SL02-0-0.5**

Sampled: **11/16/2021 15:13**

Analytical Method: 8082A

Prep Batch(es): **L586513** 11/23/21 16:41

Prep Method: 3540C

Test	Results	Units	MDL	MQL	DF	Date / Time Analyzed	By	Analytical Batch
Aroclor 1016	<0.0398	mg/Kg - dry	0.0398	0.0794	10	11/29/21 12:36	VIC	L586960
Aroclor 1221	<0.0398	mg/Kg - dry	0.0398	0.0794	10	11/29/21 12:36	VIC	L586960
Aroclor 1232	<0.0398	mg/Kg - dry	0.0398	0.0794	10	11/29/21 12:36	VIC	L586960
Aroclor 1242	<0.0398	mg/Kg - dry	0.0398	0.0794	10	11/29/21 12:36	VIC	L586960
Aroclor 1248	3.97	mg/Kg - dry	0.199	0.398	50	11/29/21 17:46	VIC	L586960
Aroclor 1254	<0.0398	mg/Kg - dry	0.0398	0.0794	10	11/29/21 12:36	VIC	L586960
Aroclor 1260	<0.0398	mg/Kg - dry	0.0398	0.0794	10	11/29/21 12:36	VIC	L586960
Surrogate: Decachlorobiphenyl	92.5			Limits: 25-125%	10	11/29/21 12:36	VIC	L586960
Surrogate: Tetrachloro-m-xylene	85.8			Limits: 25-125%	10	11/29/21 12:36	VIC	L586960

**Qualifiers/
Definitions**

*	Outside QC Limit	DF	Dilution Factor
J	Estimated value	MQL	Method Quantitation Limit
Q	RPD >40% dual column results		

25226

Civil & Environmental Consultants, Inc.
Mr. Garrett Welch
2704 Cherokee Farm Way²Suite 101
Suite 101
Knoxville , TN 37920

Project Elliott Ditch - R4-R6 Geomorphology Eval
Information : Lafayette
Project No.:315-052

Original Report Date : 12/03/2021
Revised Report Date: 12/15/2021
Received : 11/20/2021

Report Number : **21-326-9027**

REPORT OF ANALYSIS

Lab No : **86639**

Matrix: **Solids**

Sample ID : **ED-02.23-SL03-0-0.5**

Sampled: **11/16/2021 15:30**

Test	Results	Units	MDL	MQL	DF	Date / Time Analyzed	By	Analytical Method
Moisture	22.0	%			1	11/24/21 15:12	CJD	SW-DRYWT

**Qualifiers/
Definitions**

*	Outside QC Limit	DF	Dilution Factor
J	Estimated value	L	Limit Exceeded
MQL	Method Quantitation Limit	Q	RPD >40% dual column results

25226

Civil & Environmental Consultants, Inc.
Mr. Garrett Welch
2704 Cherokee Farm Way²Suite 101
Suite 101
Knoxville , TN 37920

Project Elliott Ditch - R4-R6 Geomorphology Eval
Information : Lafayette
Project No.:315-052

Original Report Date : 12/03/2021
Revised Report Date: 12/15/2021
Received : 11/20/2021

Report Number : **21-326-9027**

REPORT OF ANALYSIS

Lab No : **86639**

Matrix: **Solids**

Sample ID : **ED-02.23-SL03-0-0.5**

Sampled: **11/16/2021 15:30**

Analytical Method: 8082A

Prep Batch(es): **L587069** 11/29/21 16:55

Prep Method: 3540C

Test	Results	Units	MDL	MQL	DF	Date / Time Analyzed	By	Analytical Batch
Aroclor 1016	<0.0042	mg/Kg - dry	0.0042	0.0085	1	12/01/21 10:46	VIC	L587434
Aroclor 1221	<0.0042	mg/Kg - dry	0.0042	0.0085	1	12/01/21 10:46	VIC	L587434
Aroclor 1232	<0.0042	mg/Kg - dry	0.0042	0.0085	1	12/01/21 10:46	VIC	L587434
Aroclor 1242	<0.0042	mg/Kg - dry	0.0042	0.0085	1	12/01/21 10:46	VIC	L587434
Aroclor 1248	0.0058 JQ	mg/Kg - dry	0.0042	0.0085	1	12/01/21 10:46	VIC	L587434
Aroclor 1254	<0.0042	mg/Kg - dry	0.0042	0.0085	1	12/01/21 10:46	VIC	L587434
Aroclor 1260	<0.0042	mg/Kg - dry	0.0042	0.0085	1	12/01/21 10:46	VIC	L587434
Surrogate: Decachlorobiphenyl	60.3			Limits: 25-125%	1	12/01/21 10:46	VIC	L587434
Surrogate: Tetrachloro-m-xylene	63.8			Limits: 25-125%	1	12/01/21 10:46	VIC	L587434

**Qualifiers/
Definitions**

*	Outside QC Limit	DF	Dilution Factor
J	Estimated value	MQL	Method Quantitation Limit
Q	RPD >40% dual column results		

25226

Civil & Environmental Consultants, Inc.
Mr. Garrett Welch
2704 Cherokee Farm Way²Suite 101
Suite 101
Knoxville , TN 37920

Project Elliott Ditch - R4-R6 Geomorphology Eval
Information : Lafayette
Project No.:315-052

Original Report Date : 12/03/2021
Revised Report Date: 12/15/2021
Received : 11/20/2021

Report Number : **21-326-9027**

REPORT OF ANALYSIS

Lab No : **86640**

Matrix: **Solids**

Sample ID : **ED-02.23-SL04-0-0.5**

Sampled: **11/16/2021 15:40**

Test	Results	Units	MDL	MQL	DF	Date / Time Analyzed	By	Analytical Method
Moisture	15.7	%			1	11/24/21 15:12	CJD	SW-DRYWT

**Qualifiers/
Definitions**

*	Outside QC Limit	DF	Dilution Factor
J	Estimated value	L	Limit Exceeded
MQL	Method Quantitation Limit	Q	RPD >40% dual column results

25226

Civil & Environmental Consultants, Inc.
Mr. Garrett Welch
2704 Cherokee Farm Way²Suite 101
Suite 101
Knoxville , TN 37920

Project Elliott Ditch - R4-R6 Geomorphology Eval
Information : Lafayette
Project No.:315-052

Original Report Date : 12/03/2021
Revised Report Date: 12/15/2021
Received : 11/20/2021

Report Number : **21-326-9027**

REPORT OF ANALYSIS

Lab No : **86640**

Matrix: **Solids**

Sample ID : **ED-02.23-SL04-0-0.5**

Sampled: **11/16/2021 15:40**

Analytical Method: 8082A

Prep Batch(es): **L587069** 11/29/21 16:55

Prep Method: 3540C

Test	Results	Units	MDL	MQL	DF	Date / Time Analyzed	By	Analytical Batch
Aroclor 1016	<0.0396	mg/Kg - dry	0.0396	0.0791	10	12/01/21 03:30	VIC	L587434
Aroclor 1221	<0.0396	mg/Kg - dry	0.0396	0.0791	10	12/01/21 03:30	VIC	L587434
Aroclor 1232	<0.0396	mg/Kg - dry	0.0396	0.0791	10	12/01/21 03:30	VIC	L587434
Aroclor 1242	<0.0396	mg/Kg - dry	0.0396	0.0791	10	12/01/21 03:30	VIC	L587434
Aroclor 1248	0.498	mg/Kg - dry	0.0396	0.0791	10	12/01/21 03:30	VIC	L587434
Aroclor 1254	<0.0396	mg/Kg - dry	0.0396	0.0791	10	12/01/21 03:30	VIC	L587434
Aroclor 1260	<0.0396	mg/Kg - dry	0.0396	0.0791	10	12/01/21 03:30	VIC	L587434
Surrogate: Decachlorobiphenyl	83.9			Limits: 25-125%	10	12/01/21 03:30	VIC	L587434
Surrogate: Tetrachloro-m-xylene	72.4			Limits: 25-125%	10	12/01/21 03:30	VIC	L587434

**Qualifiers/
Definitions**

*	Outside QC Limit	DF	Dilution Factor
J	Estimated value	MQL	Method Quantitation Limit
Q	RPD >40% dual column results		

25226

Civil & Environmental Consultants, Inc.
Mr. Garrett Welch
2704 Cherokee Farm Way²Suite 101
Suite 101
Knoxville , TN 37920

Project Elliott Ditch - R4-R6 Geomorphology Eval
Information : Lafayette
Project No.:315-052

Original Report Date : 12/03/2021
Revised Report Date: 12/15/2021
Received : 11/20/2021

Report Number : **21-326-9027**

REPORT OF ANALYSIS

Lab No : **86641**

Matrix: **Solids**

Sample ID : **ED-02.29-SL01-0-0.5**

Sampled: **11/15/2021 16:31**

Test	Results	Units	MDL	MQL	DF	Date / Time Analyzed	By	Analytical Method
Moisture	20.9	%			1	11/24/21 15:12	CJD	SW-DRYWT

**Qualifiers/
Definitions**

*	Outside QC Limit	DF	Dilution Factor
J	Estimated value	L	Limit Exceeded
MQL	Method Quantitation Limit	Q	RPD >40% dual column results

25226

Civil & Environmental Consultants, Inc.
Mr. Garrett Welch
2704 Cherokee Farm Way²Suite 101
Suite 101
Knoxville , TN 37920

Project Elliott Ditch - R4-R6 Geomorphology Eval
Information : Lafayette
Project No.:315-052

Original Report Date : 12/03/2021
Revised Report Date: 12/15/2021
Received : 11/20/2021

Report Number : **21-326-9027**

REPORT OF ANALYSIS

Lab No : **86641**

Matrix: **Solids**

Sample ID : **ED-02.29-SL01-0-0.5**

Sampled: **11/15/2021 16:31**

Analytical Method: 8082A

Prep Batch(es): **L587069** 11/29/21 16:55

Prep Method: 3540C

Test	Results	Units	MDL	MQL	DF	Date / Time Analyzed	By	Analytical Batch
Aroclor 1016	<0.0042	mg/Kg - dry	0.0042	0.0084	1	12/01/21 11:05	VIC	L587434
Aroclor 1221	<0.0042	mg/Kg - dry	0.0042	0.0084	1	12/01/21 11:05	VIC	L587434
Aroclor 1232	<0.0042	mg/Kg - dry	0.0042	0.0084	1	12/01/21 11:05	VIC	L587434
Aroclor 1242	<0.0042	mg/Kg - dry	0.0042	0.0084	1	12/01/21 11:05	VIC	L587434
Aroclor 1248	0.0086	mg/Kg - dry	0.0042	0.0084	1	12/01/21 11:05	VIC	L587434
Aroclor 1254	<0.0042	mg/Kg - dry	0.0042	0.0084	1	12/01/21 11:05	VIC	L587434
Aroclor 1260	<0.0042	mg/Kg - dry	0.0042	0.0084	1	12/01/21 11:05	VIC	L587434
Surrogate: Decachlorobiphenyl	64.1			Limits: 25-125%	1	12/01/21 11:05	VIC	L587434
Surrogate: Tetrachloro-m-xylene	62.1			Limits: 25-125%	1	12/01/21 11:05	VIC	L587434

**Qualifiers/
Definitions**

*	Outside QC Limit	DF	Dilution Factor
J	Estimated value	MQL	Method Quantitation Limit
Q	RPD >40% dual column results		

25226

Civil & Environmental Consultants, Inc.
Mr. Garrett Welch
2704 Cherokee Farm Way²Suite 101
Suite 101
Knoxville , TN 37920

Project Elliott Ditch - R4-R6 Geomorphology Eval
Information : Lafayette
Project No.:315-052

Original Report Date : 12/03/2021
Revised Report Date: 12/15/2021
Received : 11/20/2021

Report Number : **21-326-9027**

REPORT OF ANALYSIS

Lab No : **86642**

Matrix: **Solids**

Sample ID : **ED-02.29-SL02-0-0.5**

Sampled: **11/15/2021 16:23**

Test	Results	Units	MDL	MQL	DF	Date / Time Analyzed	By	Analytical Method
Moisture	37.2	%			1	11/24/21 15:12	CJD	SW-DRYWT

**Qualifiers/
Definitions**

*	Outside QC Limit	DF	Dilution Factor
J	Estimated value	L	Limit Exceeded
MQL	Method Quantitation Limit	Q	RPD >40% dual column results

25226

Civil & Environmental Consultants, Inc.
Mr. Garrett Welch
2704 Cherokee Farm Way²Suite 101
Suite 101
Knoxville , TN 37920

Project Elliott Ditch - R4-R6 Geomorphology Eval
Information : Lafayette
Project No.:315-052

Original Report Date : 12/03/2021
Revised Report Date: 12/15/2021
Received : 11/20/2021

Report Number : **21-326-9027**

REPORT OF ANALYSIS

Lab No : **86642**

Matrix: **Solids**

Sample ID : **ED-02.29-SL02-0-0.5**

Sampled: **11/15/2021 16:23**

Analytical Method: 8082A

Prep Batch(es): **L587069** 11/29/21 16:55

Prep Method: 3540C

Test	Results	Units	MDL	MQL	DF	Date / Time Analyzed	By	Analytical Batch
Aroclor 1016	<0.0531	mg/Kg - dry	0.0531	0.106	10	12/01/21 04:09	VIC	L587434
Aroclor 1221	<0.0531	mg/Kg - dry	0.0531	0.106	10	12/01/21 04:09	VIC	L587434
Aroclor 1232	<0.0531	mg/Kg - dry	0.0531	0.106	10	12/01/21 04:09	VIC	L587434
Aroclor 1242	<0.0531	mg/Kg - dry	0.0531	0.106	10	12/01/21 04:09	VIC	L587434
Aroclor 1248	4.12	mg/Kg - dry	0.0531	0.106	10	12/01/21 04:09	VIC	L587434
Aroclor 1254	<0.0531	mg/Kg - dry	0.0531	0.106	10	12/01/21 04:09	VIC	L587434
Aroclor 1260	<0.0531	mg/Kg - dry	0.0531	0.106	10	12/01/21 04:09	VIC	L587434
Surrogate: Decachlorobiphenyl	86.9		Limits: 25-125%		10	12/01/21 04:09	VIC	L587434
Surrogate: Tetrachloro-m-xylene	60.1		Limits: 25-125%		10	12/01/21 04:09	VIC	L587434

**Qualifiers/
Definitions**

*	Outside QC Limit	DF	Dilution Factor
J	Estimated value	MQL	Method Quantitation Limit
Q	RPD >40% dual column results		

25226

Civil & Environmental Consultants, Inc.
Mr. Garrett Welch
2704 Cherokee Farm Way²Suite 101
Suite 101
Knoxville , TN 37920

Project Elliott Ditch - R4-R6 Geomorphology Eval
Information : Lafayette
Project No.:315-052

Original Report Date : 12/03/2021
Revised Report Date: 12/15/2021
Received : 11/20/2021

Report Number : **21-326-9027**

REPORT OF ANALYSIS

Lab No : **86643**

Matrix: **Solids**

Sample ID : **ED-02.29-SL03-0-0.5**

Sampled: **11/15/2021 16:10**

Test	Results	Units	MDL	MQL	DF	Date / Time Analyzed	By	Analytical Method
Moisture	15.1	%			1	11/30/21 12:27	FMM	SW-DRYWT

**Qualifiers/
Definitions**

*	Outside QC Limit	DF	Dilution Factor
J	Estimated value	L	Limit Exceeded
MQL	Method Quantitation Limit	Q	RPD >40% dual column results

25226

Civil & Environmental Consultants, Inc.
Mr. Garrett Welch
2704 Cherokee Farm Way²Suite 101
Suite 101
Knoxville , TN 37920

Project Elliott Ditch - R4-R6 Geomorphology Eval
Information : Lafayette
Project No.:315-052

Original Report Date : 12/03/2021
Revised Report Date: 12/15/2021
Received : 11/20/2021

Report Number : **21-326-9027**

REPORT OF ANALYSIS

Lab No : **86643**

Matrix: **Solids**

Sample ID : **ED-02.29-SL03-0-0.5**

Sampled: **11/15/2021 16:10**

Analytical Method: 8082A **Prep Batch(es):** **L587069** 11/29/21 16:55
Prep Method: 3540C

Test	Results	Units	MDL	MQL	DF	Date / Time Analyzed	By	Analytical Batch
Aroclor 1016	<0.0393	mg/Kg - dry	0.0393	0.0785	10	12/01/21 04:28	VIC	L587434
Aroclor 1221	<0.0393	mg/Kg - dry	0.0393	0.0785	10	12/01/21 04:28	VIC	L587434
Aroclor 1232	<0.0393	mg/Kg - dry	0.0393	0.0785	10	12/01/21 04:28	VIC	L587434
Aroclor 1242	<0.0393	mg/Kg - dry	0.0393	0.0785	10	12/01/21 04:28	VIC	L587434
Aroclor 1248	2.74	mg/Kg - dry	0.0784	0.157	20	12/01/21 11:44	VIC	L587434
Aroclor 1254	<0.0393	mg/Kg - dry	0.0393	0.0785	10	12/01/21 04:28	VIC	L587434
Aroclor 1260	<0.0393	mg/Kg - dry	0.0393	0.0785	10	12/01/21 04:28	VIC	L587434
Surrogate: Decachlorobiphenyl	89.4			Limits: 25-125%	10	12/01/21 04:28	VIC	L587434
Surrogate: Tetrachloro-m-xylene	84.3			Limits: 25-125%	10	12/01/21 04:28	VIC	L587434

Qualifiers/Definitions	*	Outside QC Limit	DF	Dilution Factor
	J	Estimated value	MQL	Method Quantitation Limit
	Q	RPD >40% dual column results		

25226

Civil & Environmental Consultants, Inc.
Mr. Garrett Welch
2704 Cherokee Farm Way²Suite 101
Suite 101
Knoxville , TN 37920

Project Elliott Ditch - R4-R6 Geomorphology Eval
Information : Lafayette
Project No.:315-052

Original Report Date : 12/03/2021
Revised Report Date: 12/15/2021
Received : 11/20/2021

Report Number : **21-326-9027**

REPORT OF ANALYSIS

Lab No : **86644**

Matrix: **Solids**

Sample ID : **ED-02.29-SL04-0-0.5**

Sampled: **11/15/2021 16:15**

Test	Results	Units	MDL	MQL	DF	Date / Time Analyzed	By	Analytical Method
Moisture	8.16	%			1	11/30/21 12:27	FMM	SW-DRYWT

**Qualifiers/
Definitions**

*	Outside QC Limit	DF	Dilution Factor
J	Estimated value	L	Limit Exceeded
MQL	Method Quantitation Limit	Q	RPD >40% dual column results

25226

Civil & Environmental Consultants, Inc.
Mr. Garrett Welch
2704 Cherokee Farm Way²Suite 101
Suite 101
Knoxville , TN 37920

Project Elliott Ditch - R4-R6 Geomorphology Eval
Information : Lafayette
Project No.:315-052

Original Report Date : 12/03/2021
Revised Report Date: 12/15/2021
Received : 11/20/2021

Report Number : **21-326-9027**

REPORT OF ANALYSIS

Lab No : **86644**

Matrix: **Solids**

Sample ID : **ED-02.29-SL04-0-0.5**

Sampled: **11/15/2021 16:15**

Analytical Method: 8082A

Prep Batch(es): **L587069** 11/29/21 16:55

Prep Method: 3540C

Test	Results	Units	MDL	MQL	DF	Date / Time Analyzed	By	Analytical Batch
Aroclor 1016	<0.0363	mg/Kg - dry	0.0363	0.0726	10	12/01/21 04:48	VIC	L587434
Aroclor 1221	<0.0363	mg/Kg - dry	0.0363	0.0726	10	12/01/21 04:48	VIC	L587434
Aroclor 1232	<0.0363	mg/Kg - dry	0.0363	0.0726	10	12/01/21 04:48	VIC	L587434
Aroclor 1242	<0.0363	mg/Kg - dry	0.0363	0.0726	10	12/01/21 04:48	VIC	L587434
Aroclor 1248	0.649	mg/Kg - dry	0.0363	0.0726	10	12/01/21 04:48	VIC	L587434
Aroclor 1254	<0.0363	mg/Kg - dry	0.0363	0.0726	10	12/01/21 04:48	VIC	L587434
Aroclor 1260	<0.0363	mg/Kg - dry	0.0363	0.0726	10	12/01/21 04:48	VIC	L587434
Surrogate: Decachlorobiphenyl	92.4			Limits: 25-125%	10	12/01/21 04:48	VIC	L587434
Surrogate: Tetrachloro-m-xylene	79.7			Limits: 25-125%	10	12/01/21 04:48	VIC	L587434

**Qualifiers/
Definitions**

*	Outside QC Limit	DF	Dilution Factor
J	Estimated value	MQL	Method Quantitation Limit
Q	RPD >40% dual column results		

25226

Civil & Environmental Consultants, Inc.
Mr. Garrett Welch
2704 Cherokee Farm Way²Suite 101
Suite 101
Knoxville , TN 37920

Project Elliott Ditch - R4-R6 Geomorphology Eval
Information : Lafayette
Project No.:315-052

Original Report Date : 12/03/2021
Revised Report Date: 12/15/2021
Received : 11/20/2021

Report Number : **21-326-9027**

REPORT OF ANALYSIS

Lab No : **86645**

Matrix: **Solids**

Sample ID : **ED-02.15-SL01-0-0.5**

Sampled: **11/16/2021 15:55**

Test	Results	Units	MDL	MQL	DF	Date / Time Analyzed	By	Analytical Method
Moisture	16.8	%			1	11/30/21 12:27	FMM	SW-DRYWT

**Qualifiers/
Definitions**

*	Outside QC Limit	DF	Dilution Factor
J	Estimated value	L	Limit Exceeded
MQL	Method Quantitation Limit	Q	RPD >40% dual column results

25226

Civil & Environmental Consultants, Inc.
Mr. Garrett Welch
2704 Cherokee Farm Way²Suite 101
Suite 101
Knoxville , TN 37920

Project Elliott Ditch - R4-R6 Geomorphology Eval
Information : Lafayette
Project No.:315-052

Original Report Date : 12/03/2021
Revised Report Date: 12/15/2021
Received : 11/20/2021

Report Number : **21-326-9027**

REPORT OF ANALYSIS

Lab No : **86645**

Matrix: **Solids**

Sample ID : **ED-02.15-SL01-0-0.5**

Sampled: **11/16/2021 15:55**

Analytical Method: 8082A

Prep Batch(es): **L587069** 11/29/21 16:55

Prep Method: 3540C

Test	Results	Units	MDL	MQL	DF	Date / Time Analyzed	By	Analytical Batch
Aroclor 1016	<0.0040	mg/Kg - dry	0.0040	0.0080	1	12/01/21 12:04	VIC	L587434
Aroclor 1221	<0.0040	mg/Kg - dry	0.0040	0.0080	1	12/01/21 12:04	VIC	L587434
Aroclor 1232	<0.0040	mg/Kg - dry	0.0040	0.0080	1	12/01/21 12:04	VIC	L587434
Aroclor 1242	<0.0040	mg/Kg - dry	0.0040	0.0080	1	12/01/21 12:04	VIC	L587434
Aroclor 1248	0.0383	mg/Kg - dry	0.0040	0.0080	1	12/01/21 12:04	VIC	L587434
Aroclor 1254	<0.0040	mg/Kg - dry	0.0040	0.0080	1	12/01/21 12:04	VIC	L587434
Aroclor 1260	<0.0040	mg/Kg - dry	0.0040	0.0080	1	12/01/21 12:04	VIC	L587434
Surrogate: Decachlorobiphenyl	71.9			Limits: 25-125%	1	12/01/21 12:04	VIC	L587434
Surrogate: Tetrachloro-m-xylene	68.3			Limits: 25-125%	1	12/01/21 12:04	VIC	L587434

**Qualifiers/
Definitions**

*	Outside QC Limit	DF	Dilution Factor
J	Estimated value	MQL	Method Quantitation Limit
Q	RPD >40% dual column results		



2790 Whitten Road, Memphis, TN 38133
 Main 901.213.2400 ° Fax 901.213.2440
 www.waypointanalytical.com

25226

Civil & Environmental Consultants, Inc.
 Mr. Garrett Welch
 2704 Cherokee Farm Way Suite 101
 Suite 101
 Knoxville , TN 37920

Project Elliott Ditch - R4-R6 Geomorphology Eval
 Information : Lafayette
 Project No.:315-052

Original Report Date : 12/03/2021
 Revised Report Date: 12/15/2021
 Received : 11/20/2021

Report Number : **21-326-9027**

REPORT OF ANALYSIS

Lab No : **86646**

Matrix: **Solids**

Sample ID : **ED-SL-DUP02-0-0.5**

Sampled: **11/16/2021 0:00**

Test	Results	Units	MDL	MQL	DF	Date / Time Analyzed	By	Analytical Method
Moisture	16.9	%			1	11/30/21 12:27	FMM	SW-DRYWT

**Qualifiers/
 Definitions**

*	Outside QC Limit	DF	Dilution Factor
J	Estimated value	L	Limit Exceeded
MQL	Method Quantitation Limit	Q	RPD >40% dual column results

25226

Civil & Environmental Consultants, Inc.
Mr. Garrett Welch
2704 Cherokee Farm Way²Suite 101
Suite 101
Knoxville , TN 37920

Project Elliott Ditch - R4-R6 Geomorphology Eval
Information : Lafayette
Project No.:315-052

Original Report Date : 12/03/2021
Revised Report Date: 12/15/2021
Received : 11/20/2021

Report Number : **21-326-9027**

REPORT OF ANALYSIS

Lab No : **86646**

Matrix: **Solids**

Sample ID : **ED-SL-DUP02-0-0.5**

Sampled: **11/16/2021 0:00**

Analytical Method: 8082A

Prep Batch(es): **L587069** 11/29/21 16:55

Prep Method: 3540C

Test	Results	Units	MDL	MQL	DF	Date / Time Analyzed	By	Analytical Batch
Aroclor 1016	<0.0040	mg/Kg - dry	0.0040	0.0080	1	12/01/21 12:23	VIC	L587434
Aroclor 1221	<0.0040	mg/Kg - dry	0.0040	0.0080	1	12/01/21 12:23	VIC	L587434
Aroclor 1232	<0.0040	mg/Kg - dry	0.0040	0.0080	1	12/01/21 12:23	VIC	L587434
Aroclor 1242	<0.0040	mg/Kg - dry	0.0040	0.0080	1	12/01/21 12:23	VIC	L587434
Aroclor 1248	0.0187 Q	mg/Kg - dry	0.0040	0.0080	1	12/01/21 12:23	VIC	L587434
Aroclor 1254	<0.0040	mg/Kg - dry	0.0040	0.0080	1	12/01/21 12:23	VIC	L587434
Aroclor 1260	<0.0040	mg/Kg - dry	0.0040	0.0080	1	12/01/21 12:23	VIC	L587434
Surrogate: Decachlorobiphenyl	70.7			Limits: 25-125%	1	12/01/21 12:23	VIC	L587434
Surrogate: Tetrachloro-m-xylene	68.7			Limits: 25-125%	1	12/01/21 12:23	VIC	L587434

**Qualifiers/
Definitions**

*	Outside QC Limit	DF	Dilution Factor
J	Estimated value	MQL	Method Quantitation Limit
Q	RPD >40% dual column results		

25226

Civil & Environmental Consultants, Inc.
Mr. Garrett Welch
2704 Cherokee Farm Way²Suite 101
Suite 101
Knoxville , TN 37920

Project Elliott Ditch - R4-R6 Geomorphology Eval
Information : Lafayette
Project No.:315-052

Original Report Date : 12/03/2021
Revised Report Date: 12/15/2021
Received : 11/20/2021

Report Number : **21-326-9027**

REPORT OF ANALYSIS

Lab No : **86647**

Matrix: **Solids**

Sample ID : **ED-02.15-SL02-0-0.5**

Sampled: **11/16/2021 16:05**

Test	Results	Units	MDL	MQL	DF	Date / Time Analyzed	By	Analytical Method
Moisture	15.1	%			1	11/30/21 12:27	FMM	SW-DRYWT

**Qualifiers/
Definitions**

*	Outside QC Limit	DF	Dilution Factor
J	Estimated value	L	Limit Exceeded
MQL	Method Quantitation Limit	Q	RPD >40% dual column results

25226

Civil & Environmental Consultants, Inc.
Mr. Garrett Welch
2704 Cherokee Farm Way²Suite 101
Suite 101
Knoxville , TN 37920

Project Elliott Ditch - R4-R6 Geomorphology Eval
Information : Lafayette
Project No.:315-052

Original Report Date : 12/03/2021
Revised Report Date: 12/15/2021
Received : 11/20/2021

Report Number : **21-326-9027**

REPORT OF ANALYSIS

Lab No : **86647**

Matrix: **Solids**

Sample ID : **ED-02.15-SL02-0-0.5**

Sampled: **11/16/2021 16:05**

Analytical Method: 8082A

Prep Batch(es): **L587069** 11/29/21 16:55

Prep Method: 3540C

Test	Results	Units	MDL	MQL	DF	Date / Time Analyzed	By	Analytical Batch
Aroclor 1016	<0.0393	mg/Kg - dry	0.0393	0.0785	10	12/01/21 05:47	VIC	L587434
Aroclor 1221	<0.0393	mg/Kg - dry	0.0393	0.0785	10	12/01/21 05:47	VIC	L587434
Aroclor 1232	<0.0393	mg/Kg - dry	0.0393	0.0785	10	12/01/21 05:47	VIC	L587434
Aroclor 1242	<0.0393	mg/Kg - dry	0.0393	0.0785	10	12/01/21 05:47	VIC	L587434
Aroclor 1248	13.8	mg/Kg - dry	0.393	0.786	100	12/01/21 12:43	VIC	L587434
Aroclor 1254	<0.0393	mg/Kg - dry	0.0393	0.0785	10	12/01/21 05:47	VIC	L587434
Aroclor 1260	<0.0393	mg/Kg - dry	0.0393	0.0785	10	12/01/21 05:47	VIC	L587434
Surrogate: Decachlorobiphenyl	82.2			Limits: 25-125%	10	12/01/21 05:47	VIC	L587434
Surrogate: Tetrachloro-m-xylene	70.1			Limits: 25-125%	10	12/01/21 05:47	VIC	L587434

**Qualifiers/
Definitions**

*	Outside QC Limit	DF	Dilution Factor
J	Estimated value	MQL	Method Quantitation Limit
Q	RPD >40% dual column results		

25226

Civil & Environmental Consultants, Inc.
Mr. Garrett Welch
2704 Cherokee Farm Way²Suite 101
Suite 101
Knoxville , TN 37920

Project Elliott Ditch - R4-R6 Geomorphology Eval
Information : Lafayette
Project No.:315-052

Original Report Date : 12/03/2021
Revised Report Date: 12/15/2021
Received : 11/20/2021

Report Number : **21-326-9027**

REPORT OF ANALYSIS

Lab No : **86648**

Matrix: **Solids**

Sample ID : **ED-02.15-SL03-0-0.5**

Sampled: **11/16/2021 16:11**

Test	Results	Units	MDL	MQL	DF	Date / Time Analyzed	By	Analytical Method
Moisture	18.9	%			1	11/30/21 12:27	FMM	SW-DRYWT

**Qualifiers/
Definitions**

*	Outside QC Limit	DF	Dilution Factor
J	Estimated value	L	Limit Exceeded
MQL	Method Quantitation Limit	Q	RPD >40% dual column results

25226

Civil & Environmental Consultants, Inc.
Mr. Garrett Welch
2704 Cherokee Farm Way²Suite 101
Suite 101
Knoxville , TN 37920

Project Elliott Ditch - R4-R6 Geomorphology Eval
Information : Lafayette
Project No.:315-052

Original Report Date : 12/03/2021
Revised Report Date: 12/15/2021
Received : 11/20/2021

Report Number : **21-326-9027**

REPORT OF ANALYSIS

Lab No : **86648**

Matrix: **Solids**

Sample ID : **ED-02.15-SL03-0-0.5**

Sampled: **11/16/2021 16:11**

Analytical Method: 8082A

Prep Batch(es): **L587069** 11/29/21 16:55

Prep Method: 3540C

Test	Results	Units	MDL	MQL	DF	Date / Time Analyzed	By	Analytical Batch
Aroclor 1016	<0.0411	mg/Kg - dry	0.0411	0.0822	10	12/01/21 06:06	VIC	L587434
Aroclor 1221	<0.0411	mg/Kg - dry	0.0411	0.0822	10	12/01/21 06:06	VIC	L587434
Aroclor 1232	<0.0411	mg/Kg - dry	0.0411	0.0822	10	12/01/21 06:06	VIC	L587434
Aroclor 1242	<0.0411	mg/Kg - dry	0.0411	0.0822	10	12/01/21 06:06	VIC	L587434
Aroclor 1248	0.977	mg/Kg - dry	0.0411	0.0822	10	12/01/21 06:06	VIC	L587434
Aroclor 1254	<0.0411	mg/Kg - dry	0.0411	0.0822	10	12/01/21 06:06	VIC	L587434
Aroclor 1260	<0.0411	mg/Kg - dry	0.0411	0.0822	10	12/01/21 06:06	VIC	L587434
Surrogate: Decachlorobiphenyl	81.7			Limits: 25-125%	10	12/01/21 06:06	VIC	L587434
Surrogate: Tetrachloro-m-xylene	77.7			Limits: 25-125%	10	12/01/21 06:06	VIC	L587434

**Qualifiers/
Definitions**

*	Outside QC Limit	DF	Dilution Factor
J	Estimated value	MQL	Method Quantitation Limit
Q	RPD >40% dual column results		

25226

Civil & Environmental Consultants, Inc.
Mr. Garrett Welch
2704 Cherokee Farm Way²Suite 101
Suite 101
Knoxville , TN 37920

Project Elliott Ditch - R4-R6 Geomorphology Eval
Information : Lafayette
Project No.:315-052

Original Report Date : 12/03/2021
Revised Report Date: 12/15/2021
Received : 11/20/2021

Report Number : **21-326-9027**

REPORT OF ANALYSIS

Lab No : **86649**

Matrix: **Solids**

Sample ID : **ED-02.45-SL01-0-0.5**

Sampled: **11/17/2021 9:23**

Test	Results	Units	MDL	MQL	DF	Date / Time Analyzed	By	Analytical Method
Moisture	18.4	%			1	11/30/21 12:27	FMM	SW-DRYWT

**Qualifiers/
Definitions**

*	Outside QC Limit	DF	Dilution Factor
J	Estimated value	L	Limit Exceeded
MQL	Method Quantitation Limit	Q	RPD >40% dual column results

25226

Civil & Environmental Consultants, Inc.
Mr. Garrett Welch
2704 Cherokee Farm Way²Suite 101
Suite 101
Knoxville , TN 37920

Project Elliott Ditch - R4-R6 Geomorphology Eval
Information : Lafayette
Project No.:315-052

Original Report Date : 12/03/2021
Revised Report Date: 12/15/2021
Received : 11/20/2021

Report Number : **21-326-9027**

REPORT OF ANALYSIS

Lab No : **86649**

Matrix: **Solids**

Sample ID : **ED-02.45-SL01-0-0.5**

Sampled: **11/17/2021 9:23**

Analytical Method: 8082A

Prep Batch(es): **L587069** 11/29/21 16:55

Prep Method: 3540C

Test	Results	Units	MDL	MQL	DF	Date / Time Analyzed	By	Analytical Batch
Aroclor 1016	<0.0040	mg/Kg - dry	0.0040	0.0081	1	12/01/21 13:02	VIC	L587434
Aroclor 1221	<0.0040	mg/Kg - dry	0.0040	0.0081	1	12/01/21 13:02	VIC	L587434
Aroclor 1232	<0.0040	mg/Kg - dry	0.0040	0.0081	1	12/01/21 13:02	VIC	L587434
Aroclor 1242	<0.0040	mg/Kg - dry	0.0040	0.0081	1	12/01/21 13:02	VIC	L587434
Aroclor 1248	0.0122	mg/Kg - dry	0.0040	0.0081	1	12/01/21 13:02	VIC	L587434
Aroclor 1254	<0.0040	mg/Kg - dry	0.0040	0.0081	1	12/01/21 13:02	VIC	L587434
Aroclor 1260	<0.0040	mg/Kg - dry	0.0040	0.0081	1	12/01/21 13:02	VIC	L587434
Surrogate: Decachlorobiphenyl	73.4			Limits: 25-125%	1	12/01/21 13:02	VIC	L587434
Surrogate: Tetrachloro-m-xylene	73.9			Limits: 25-125%	1	12/01/21 13:02	VIC	L587434

**Qualifiers/
Definitions**

*	Outside QC Limit	DF	Dilution Factor
J	Estimated value	MQL	Method Quantitation Limit
Q	RPD >40% dual column results		

25226

Civil & Environmental Consultants, Inc.
Mr. Garrett Welch
2704 Cherokee Farm Way²Suite 101
Suite 101
Knoxville , TN 37920

Project Elliott Ditch - R4-R6 Geomorphology Eval
Information : Lafayette
Project No.:315-052

Original Report Date : 12/03/2021
Revised Report Date: 12/15/2021
Received : 11/20/2021

Report Number : **21-326-9027**

REPORT OF ANALYSIS

Lab No : **86650**

Matrix: **Solids**

Sample ID : **ED-02.45-SL02-0-0.5**

Sampled: **11/17/2021 9:28**

Test	Results	Units	MDL	MQL	DF	Date / Time Analyzed	By	Analytical Method
Moisture	18.8	%			1	11/30/21 12:27	FMM	SW-DRYWT

**Qualifiers/
Definitions**

*	Outside QC Limit	DF	Dilution Factor
J	Estimated value	L	Limit Exceeded
MQL	Method Quantitation Limit	Q	RPD >40% dual column results

25226

Civil & Environmental Consultants, Inc.
Mr. Garrett Welch
2704 Cherokee Farm Way²Suite 101
Suite 101
Knoxville , TN 37920

Project Elliott Ditch - R4-R6 Geomorphology Eval
Information : Lafayette
Project No.:315-052

Original Report Date : 12/03/2021
Revised Report Date: 12/15/2021
Received : 11/20/2021

Report Number : **21-326-9027**

REPORT OF ANALYSIS

Lab No : **86650**

Matrix: **Solids**

Sample ID : **ED-02.45-SL02-0-0.5**

Sampled: **11/17/2021 9:28**

Analytical Method: 8082A **Prep Batch(es):** **L587069** 11/29/21 16:55
Prep Method: 3540C

Test	Results	Units	MDL	MQL	DF	Date / Time Analyzed	By	Analytical Batch
Aroclor 1016	<0.0411	mg/Kg - dry	0.0411	0.0821	10	12/01/21 06:45	VIC	L587434
Aroclor 1221	<0.0411	mg/Kg - dry	0.0411	0.0821	10	12/01/21 06:45	VIC	L587434
Aroclor 1232	<0.0411	mg/Kg - dry	0.0411	0.0821	10	12/01/21 06:45	VIC	L587434
Aroclor 1242	<0.0411	mg/Kg - dry	0.0411	0.0821	10	12/01/21 06:45	VIC	L587434
Aroclor 1248	0.924	mg/Kg - dry	0.0411	0.0821	10	12/01/21 06:45	VIC	L587434
Aroclor 1254	<0.0411	mg/Kg - dry	0.0411	0.0821	10	12/01/21 06:45	VIC	L587434
Aroclor 1260	<0.0411	mg/Kg - dry	0.0411	0.0821	10	12/01/21 06:45	VIC	L587434
Surrogate: Decachlorobiphenyl	84.4			Limits: 25-125%	10	12/01/21 06:45	VIC	L587434
Surrogate: Tetrachloro-m-xylene	78.9			Limits: 25-125%	10	12/01/21 06:45	VIC	L587434

Qualifiers/Definitions	*	Outside QC Limit	DF	Dilution Factor
	J	Estimated value	MQL	Method Quantitation Limit
	Q	RPD >40% dual column results		

25226

Civil & Environmental Consultants, Inc.
Mr. Garrett Welch
2704 Cherokee Farm Way²Suite 101
Suite 101
Knoxville , TN 37920

Project Elliott Ditch - R4-R6 Geomorphology Eval
Information : Lafayette
Project No.:315-052

Original Report Date : 12/03/2021
Revised Report Date: 12/15/2021
Received : 11/20/2021

Report Number : **21-326-9027**

REPORT OF ANALYSIS

Lab No : **86651**

Matrix: **Solids**

Sample ID : **ED-02.45-SL03-0-0.5**

Sampled: **11/17/2021 9:32**

Test	Results	Units	MDL	MQL	DF	Date / Time Analyzed	By	Analytical Method
Moisture	20.3	%			1	11/30/21 12:27	FMM	SW-DRYWT

**Qualifiers/
Definitions**

*	Outside QC Limit	DF	Dilution Factor
J	Estimated value	L	Limit Exceeded
MQL	Method Quantitation Limit	Q	RPD >40% dual column results

25226

Civil & Environmental Consultants, Inc.
Mr. Garrett Welch
2704 Cherokee Farm Way²Suite 101
Suite 101
Knoxville , TN 37920

Project Elliott Ditch - R4-R6 Geomorphology Eval
Information : Lafayette
Project No.:315-052

Original Report Date : 12/03/2021
Revised Report Date: 12/15/2021
Received : 11/20/2021

Report Number : **21-326-9027**

REPORT OF ANALYSIS

Lab No : **86651**

Matrix: **Solids**

Sample ID : **ED-02.45-SL03-0-0.5**

Sampled: **11/17/2021 9:32**

Analytical Method: 8082A

Prep Batch(es): **L587069** 11/29/21 16:55

Prep Method: 3540C

Test	Results	Units	MDL	MQL	DF	Date / Time Analyzed	By	Analytical Batch
Aroclor 1016	<0.0419	mg/Kg - dry	0.0419	0.0836	10	12/01/21 07:05	VIC	L587434
Aroclor 1221	<0.0419	mg/Kg - dry	0.0419	0.0836	10	12/01/21 07:05	VIC	L587434
Aroclor 1232	<0.0419	mg/Kg - dry	0.0419	0.0836	10	12/01/21 07:05	VIC	L587434
Aroclor 1242	<0.0419	mg/Kg - dry	0.0419	0.0836	10	12/01/21 07:05	VIC	L587434
Aroclor 1248	6.02	mg/Kg - dry	0.419	0.837	100	12/01/21 13:22	VIC	L587434
Aroclor 1254	<0.0419	mg/Kg - dry	0.0419	0.0836	10	12/01/21 07:05	VIC	L587434
Aroclor 1260	<0.0419	mg/Kg - dry	0.0419	0.0836	10	12/01/21 07:05	VIC	L587434
Surrogate: Decachlorobiphenyl	88.3			Limits: 25-125%	10	12/01/21 07:05	VIC	L587434
Surrogate: Tetrachloro-m-xylene	80.6			Limits: 25-125%	10	12/01/21 07:05	VIC	L587434

**Qualifiers/
Definitions**

*	Outside QC Limit	DF	Dilution Factor
J	Estimated value	MQL	Method Quantitation Limit
Q	RPD >40% dual column results		

25226

Civil & Environmental Consultants, Inc.
Mr. Garrett Welch
2704 Cherokee Farm Way²Suite 101
Suite 101
Knoxville , TN 37920

Project Elliott Ditch - R4-R6 Geomorphology Eval
Information : Lafayette
Project No.:315-052

Original Report Date : 12/03/2021
Revised Report Date: 12/15/2021
Received : 11/20/2021

Report Number : **21-326-9027**

REPORT OF ANALYSIS

Lab No : **86652**

Matrix: **Solids**

Sample ID : **ED-02.45-SL04-0-0.5**

Sampled: **11/17/2021 9:36**

Test	Results	Units	MDL	MQL	DF	Date / Time Analyzed	By	Analytical Method
Moisture	16.5	%			1	11/30/21 12:27	FMM	SW-DRYWT

**Qualifiers/
Definitions**

*	Outside QC Limit	DF	Dilution Factor
J	Estimated value	L	Limit Exceeded
MQL	Method Quantitation Limit	Q	RPD >40% dual column results

25226

Civil & Environmental Consultants, Inc.
Mr. Garrett Welch
2704 Cherokee Farm Way²Suite 101
Suite 101
Knoxville , TN 37920

Project Elliott Ditch - R4-R6 Geomorphology Eval
Information : Lafayette
Project No.:315-052

Original Report Date : 12/03/2021
Revised Report Date: 12/15/2021
Received : 11/20/2021

Report Number : **21-326-9027**

REPORT OF ANALYSIS

Lab No : **86652**

Matrix: **Solids**

Sample ID : **ED-02.45-SL04-0-0.5**

Sampled: **11/17/2021 9:36**

Analytical Method: 8082A **Prep Batch(es):** **L587069** 11/29/21 16:55
Prep Method: 3540C

Test	Results	Units	MDL	MQL	DF	Date / Time Analyzed	By	Analytical Batch
Aroclor 1016	<0.0040	mg/Kg - dry	0.0040	0.0079	1	12/01/21 13:41	VIC	L587434
Aroclor 1221	<0.0040	mg/Kg - dry	0.0040	0.0079	1	12/01/21 13:41	VIC	L587434
Aroclor 1232	<0.0040	mg/Kg - dry	0.0040	0.0079	1	12/01/21 13:41	VIC	L587434
Aroclor 1242	<0.0040	mg/Kg - dry	0.0040	0.0079	1	12/01/21 13:41	VIC	L587434
Aroclor 1248	0.0249	mg/Kg - dry	0.0040	0.0079	1	12/01/21 13:41	VIC	L587434
Aroclor 1254	<0.0040	mg/Kg - dry	0.0040	0.0079	1	12/01/21 13:41	VIC	L587434
Aroclor 1260	<0.0040	mg/Kg - dry	0.0040	0.0079	1	12/01/21 13:41	VIC	L587434
Surrogate: Decachlorobiphenyl	76.6			Limits: 25-125%	1	12/01/21 13:41	VIC	L587434
Surrogate: Tetrachloro-m-xylene	76.1			Limits: 25-125%	1	12/01/21 13:41	VIC	L587434

Qualifiers/Definitions	*	Outside QC Limit	DF	Dilution Factor
	J	Estimated value	MQL	Method Quantitation Limit
	Q	RPD >40% dual column results		

25226

Civil & Environmental Consultants, Inc.
Mr. Garrett Welch
2704 Cherokee Farm Way²Suite 101
Suite 101
Knoxville , TN 37920

Project Elliott Ditch - R4-R6 Geomorphology Eval
Information : Lafayette
Project No.:315-052

Original Report Date : 12/03/2021
Revised Report Date: 12/15/2021
Received : 11/20/2021

Report Number : **21-326-9027**

REPORT OF ANALYSIS

Lab No : **86653**

Matrix: **Solids**

Sample ID : **ED-02.45-SL05-0-0.5**

Sampled: **11/17/2021 9:41**

Test	Results	Units	MDL	MQL	DF	Date / Time Analyzed	By	Analytical Method
Moisture	9.15	%			1	11/30/21 12:37	FMM	SW-DRYWT

**Qualifiers/
Definitions**

*	Outside QC Limit	DF	Dilution Factor
J	Estimated value	L	Limit Exceeded
MQL	Method Quantitation Limit	Q	RPD >40% dual column results

25226

Civil & Environmental Consultants, Inc.
Mr. Garrett Welch
2704 Cherokee Farm Way²Suite 101
Suite 101
Knoxville , TN 37920

Project Elliott Ditch - R4-R6 Geomorphology Eval
Information : Lafayette
Project No.:315-052

Original Report Date : 12/03/2021
Revised Report Date: 12/15/2021
Received : 11/20/2021

Report Number : **21-326-9027**

REPORT OF ANALYSIS

Lab No : **86653**

Matrix: **Solids**

Sample ID : **ED-02.45-SL05-0-0.5**

Sampled: **11/17/2021 9:41**

Analytical Method: 8082A

Prep Batch(es): **L587069** 11/29/21 16:55

Prep Method: 3540C

Test	Results	Units	MDL	MQL	DF	Date / Time Analyzed	By	Analytical Batch
Aroclor 1016	<0.0367	mg/Kg - dry	0.0367	0.0734	10	12/01/21 07:44	VIC	L587434
Aroclor 1221	<0.0367	mg/Kg - dry	0.0367	0.0734	10	12/01/21 07:44	VIC	L587434
Aroclor 1232	<0.0367	mg/Kg - dry	0.0367	0.0734	10	12/01/21 07:44	VIC	L587434
Aroclor 1242	<0.0367	mg/Kg - dry	0.0367	0.0734	10	12/01/21 07:44	VIC	L587434
Aroclor 1248	12.4	mg/Kg - dry	0.368	0.734	100	12/01/21 14:01	VIC	L587434
Aroclor 1254	<0.0367	mg/Kg - dry	0.0367	0.0734	10	12/01/21 07:44	VIC	L587434
Aroclor 1260	<0.0367	mg/Kg - dry	0.0367	0.0734	10	12/01/21 07:44	VIC	L587434
Surrogate: Decachlorobiphenyl	82.2					10 12/01/21 07:44	VIC	L587434
Surrogate: Tetrachloro-m-xylene	72.1					10 12/01/21 07:44	VIC	L587434

**Qualifiers/
Definitions**

*	Outside QC Limit	DF	Dilution Factor
J	Estimated value	MQL	Method Quantitation Limit
Q	RPD >40% dual column results		

25226

Civil & Environmental Consultants, Inc.
Mr. Garrett Welch

2704 Cherokee Farm Way²Suite 101
Suite 101

Knoxville , TN 37920

Project Elliott Ditch - R4-R6 Geomorphology Eval

Information : Lafayette

Project No.:315-052

Original Report Date : 12/03/2021

Revised Report Date: 12/15/2021

Received : 11/20/2021

Report Number : **21-326-9027**

REPORT OF ANALYSIS

Lab No : **86654**

Sample ID : **ED-02.54-SL01-0-0.5**

Matrix: **Solids**

Sampled: **11/17/2021 10:08**

Test	Results	Units	MDL	MQL	DF	Date / Time Analyzed	By	Analytical Method
Moisture	16.1	%			1	11/30/21 12:37	FMM	SW-DRYWT

**Qualifiers/
Definitions**

*	Outside QC Limit	DF	Dilution Factor
J	Estimated value	L	Limit Exceeded
MQL	Method Quantitation Limit	Q	RPD >40% dual column results

25226

Civil & Environmental Consultants, Inc.
Mr. Garrett Welch
2704 Cherokee Farm Way²Suite 101
Suite 101
Knoxville , TN 37920

Project Elliott Ditch - R4-R6 Geomorphology Eval
Information : Lafayette
Project No.:315-052

Original Report Date : 12/03/2021
Revised Report Date: 12/15/2021
Received : 11/20/2021

Report Number : **21-326-9027**

REPORT OF ANALYSIS

Lab No : **86654**

Matrix: **Solids**

Sample ID : **ED-02.54-SL01-0-0.5**

Sampled: **11/17/2021 10:08**

Analytical Method: 8082A

Prep Batch(es): **L587069** 11/29/21 16:55

Prep Method: 3540C

Test	Results	Units	MDL	MQL	DF	Date / Time Analyzed	By	Analytical Batch
Aroclor 1016	<0.0039	mg/Kg - dry	0.0039	0.0079	1	12/01/21 16:11	VIC	L587434
Aroclor 1221	<0.0039	mg/Kg - dry	0.0039	0.0079	1	12/01/21 16:11	VIC	L587434
Aroclor 1232	<0.0039	mg/Kg - dry	0.0039	0.0079	1	12/01/21 16:11	VIC	L587434
Aroclor 1242	<0.0039	mg/Kg - dry	0.0039	0.0079	1	12/01/21 16:11	VIC	L587434
Aroclor 1248	0.0126	mg/Kg - dry	0.0039	0.0079	1	12/01/21 16:11	VIC	L587434
Aroclor 1254	<0.0039	mg/Kg - dry	0.0039	0.0079	1	12/01/21 16:11	VIC	L587434
Aroclor 1260	<0.0039	mg/Kg - dry	0.0039	0.0079	1	12/01/21 16:11	VIC	L587434
Surrogate: Decachlorobiphenyl	82.4		Limits: 25-125%		1	12/01/21 16:11	VIC	L587434
Surrogate: Tetrachloro-m-xylene	79.9		Limits: 25-125%		1	12/01/21 16:11	VIC	L587434

**Qualifiers/
Definitions**

*	Outside QC Limit	DF	Dilution Factor
J	Estimated value	MQL	Method Quantitation Limit
Q	RPD >40% dual column results		

25226

Civil & Environmental Consultants, Inc.
Mr. Garrett Welch
2704 Cherokee Farm Way²Suite 101
Suite 101
Knoxville , TN 37920

Project Elliott Ditch - R4-R6 Geomorphology Eval
Information : Lafayette
Project No.:315-052

Original Report Date : 12/03/2021
Revised Report Date: 12/15/2021
Received : 11/20/2021

Report Number : **21-326-9027**

REPORT OF ANALYSIS

Lab No : **86655**

Matrix: **Solids**

Sample ID : **ED-02.54-SL02-0-0.5**

Sampled: **11/17/2021 10:14**

Test	Results	Units	MDL	MQL	DF	Date / Time Analyzed	By	Analytical Method
Moisture	21.2	%			1	11/30/21 12:37	FMM	SW-DRYWT

**Qualifiers/
Definitions**

*	Outside QC Limit	DF	Dilution Factor
J	Estimated value	L	Limit Exceeded
MQL	Method Quantitation Limit	Q	RPD >40% dual column results

25226

Civil & Environmental Consultants, Inc.
Mr. Garrett Welch
2704 Cherokee Farm Way²Suite 101
Suite 101
Knoxville , TN 37920

Project Elliott Ditch - R4-R6 Geomorphology Eval
Information : Lafayette
Project No.:315-052

Original Report Date : 12/03/2021
Revised Report Date: 12/15/2021
Received : 11/20/2021

Report Number : **21-326-9027**

REPORT OF ANALYSIS

Lab No : **86655**

Matrix: **Solids**

Sample ID : **ED-02.54-SL02-0-0.5**

Sampled: **11/17/2021 10:14**

Analytical Method: 8082A

Prep Batch(es): **L587069** 11/29/21 16:55

Prep Method: 3540C

Test	Results	Units	MDL	MQL	DF	Date / Time Analyzed	By	Analytical Batch
Aroclor 1016	<0.0423	mg/Kg - dry	0.0423	0.0846	10	12/01/21 08:23	VIC	L587434
Aroclor 1221	<0.0423	mg/Kg - dry	0.0423	0.0846	10	12/01/21 08:23	VIC	L587434
Aroclor 1232	<0.0423	mg/Kg - dry	0.0423	0.0846	10	12/01/21 08:23	VIC	L587434
Aroclor 1242	<0.0423	mg/Kg - dry	0.0423	0.0846	10	12/01/21 08:23	VIC	L587434
Aroclor 1248	13.1	mg/Kg - dry	0.424	0.846	100	12/01/21 14:20	VIC	L587434
Aroclor 1254	<0.0423	mg/Kg - dry	0.0423	0.0846	10	12/01/21 08:23	VIC	L587434
Aroclor 1260	<0.0423	mg/Kg - dry	0.0423	0.0846	10	12/01/21 08:23	VIC	L587434
Surrogate: Decachlorobiphenyl	85.4		Limits: 25-125%		10	12/01/21 08:23	VIC	L587434
Surrogate: Tetrachloro-m-xylene	71.4		Limits: 25-125%		10	12/01/21 08:23	VIC	L587434

**Qualifiers/
Definitions**

*	Outside QC Limit	DF	Dilution Factor
J	Estimated value	MQL	Method Quantitation Limit
Q	RPD >40% dual column results		

25226

Civil & Environmental Consultants, Inc.
Mr. Garrett Welch
2704 Cherokee Farm Way²Suite 101
Suite 101
Knoxville , TN 37920

Project Elliott Ditch - R4-R6 Geomorphology Eval
Information : Lafayette
Project No.:315-052

Original Report Date : 12/03/2021
Revised Report Date: 12/15/2021
Received : 11/20/2021

Report Number : **21-326-9027**

REPORT OF ANALYSIS

Lab No : **86656**

Matrix: **Solids**

Sample ID : **ED-02.54-SL03-0-0.5**

Sampled: **11/17/2021 10:20**

Test	Results	Units	MDL	MQL	DF	Date / Time Analyzed	By	Analytical Method
Moisture	19.6	%			1	11/30/21 12:37	FMM	SW-DRYWT

**Qualifiers/
Definitions**

*	Outside QC Limit	DF	Dilution Factor
J	Estimated value	L	Limit Exceeded
MQL	Method Quantitation Limit	Q	RPD >40% dual column results



2790 Whitten Road, Memphis, TN 38133
 Main 901.213.2400 ° Fax 901.213.2440
 www.waypointanalytical.com

25226

Civil & Environmental Consultants, Inc.
 Mr. Garrett Welch
 2704 Cherokee Farm Way Suite 101
 Suite 101
 Knoxville , TN 37920

Project Elliott Ditch - R4-R6 Geomorphology Eval
 Information : Lafayette
 Project No.:315-052

Original Report Date : 12/03/2021
 Revised Report Date: 12/15/2021
 Received : 11/20/2021

Report Number : **21-326-9027**

REPORT OF ANALYSIS

Lab No : **86657**

Matrix: **Solids**

Sample ID : **ED-02.61-SL01-0-0.5**

Sampled: **11/17/2021 10:40**

Test	Results	Units	MDL	MQL	DF	Date / Time Analyzed	By	Analytical Method
Moisture	17.9	%			1	11/30/21 12:37	FMM	SW-DRYWT

**Qualifiers/
 Definitions**

*	Outside QC Limit	DF	Dilution Factor
J	Estimated value	L	Limit Exceeded
MQL	Method Quantitation Limit	Q	RPD >40% dual column results

25226

Civil & Environmental Consultants, Inc.
Mr. Garrett Welch
2704 Cherokee Farm Way²Suite 101
Suite 101
Knoxville , TN 37920

Project Elliott Ditch - R4-R6 Geomorphology Eval
Information : Lafayette
Project No.:315-052

Original Report Date : 12/03/2021
Revised Report Date: 12/15/2021
Received : 11/20/2021

Report Number : **21-326-9027**

REPORT OF ANALYSIS

Lab No : **86657**

Matrix: **Solids**

Sample ID : **ED-02.61-SL01-0-0.5**

Sampled: **11/17/2021 10:40**

Analytical Method: 8082A

Prep Batch(es): **L587069** 11/29/21 16:55

Prep Method: 3540C

Test	Results	Units	MDL	MQL	DF	Date / Time Analyzed	By	Analytical Batch
Aroclor 1016	<0.0040	mg/Kg - dry	0.0040	0.0081	1	12/01/21 14:59	VIC	L587434
Aroclor 1221	<0.0040	mg/Kg - dry	0.0040	0.0081	1	12/01/21 14:59	VIC	L587434
Aroclor 1232	<0.0040	mg/Kg - dry	0.0040	0.0081	1	12/01/21 14:59	VIC	L587434
Aroclor 1242	<0.0040	mg/Kg - dry	0.0040	0.0081	1	12/01/21 14:59	VIC	L587434
Aroclor 1248	<0.0040	mg/Kg - dry	0.0040	0.0081	1	12/01/21 14:59	VIC	L587434
Aroclor 1254	<0.0040	mg/Kg - dry	0.0040	0.0081	1	12/01/21 14:59	VIC	L587434
Aroclor 1260	<0.0040	mg/Kg - dry	0.0040	0.0081	1	12/01/21 14:59	VIC	L587434
Surrogate: Decachlorobiphenyl	71.4			Limits: 25-125%	1	12/01/21 14:59	VIC	L587434
Surrogate: Tetrachloro-m-xylene	68.4			Limits: 25-125%	1	12/01/21 14:59	VIC	L587434

**Qualifiers/
Definitions**

*	Outside QC Limit	DF	Dilution Factor
J	Estimated value	MQL	Method Quantitation Limit
Q	RPD >40% dual column results		

25226

Civil & Environmental Consultants, Inc.
Mr. Garrett Welch
2704 Cherokee Farm Way²Suite 101
Suite 101
Knoxville , TN 37920

Project Elliott Ditch - R4-R6 Geomorphology Eval
Information : Lafayette
Project No.:315-052

Original Report Date : 12/03/2021
Revised Report Date: 12/15/2021
Received : 11/20/2021

Report Number : **21-326-9027**

REPORT OF ANALYSIS

Lab No : **86658**

Matrix: **Solids**

Sample ID : **ED-02.61-SL02-0-0.5**

Sampled: **11/17/2021 10:48**

Test	Results	Units	MDL	MQL	DF	Date / Time Analyzed	By	Analytical Method
Moisture	13.8	%			1	11/29/21 17:31	FMM	SW-DRYWT

**Qualifiers/
Definitions**

*	Outside QC Limit	DF	Dilution Factor
J	Estimated value	L	Limit Exceeded
MQL	Method Quantitation Limit	Q	RPD >40% dual column results

25226

Civil & Environmental Consultants, Inc.
Mr. Garrett Welch
2704 Cherokee Farm Way²Suite 101
Suite 101
Knoxville , TN 37920

Project Elliott Ditch - R4-R6 Geomorphology Eval
Information : Lafayette
Project No.:315-052

Original Report Date : 12/03/2021
Revised Report Date: 12/15/2021
Received : 11/20/2021

Report Number : **21-326-9027**

REPORT OF ANALYSIS

Lab No : **86658**

Matrix: **Solids**

Sample ID : **ED-02.61-SL02-0-0.5**

Sampled: **11/17/2021 10:48**

Analytical Method: 8082A

Prep Batch(es): **L587279** 11/30/21 16:18

Prep Method: 3540C

Test	Results	Units	MDL	MQL	DF	Date / Time Analyzed	By	Analytical Batch
Aroclor 1016	<0.0038	mg/Kg - dry	0.0038	0.0077	1	12/01/21 18:09	VIC	L587649
Aroclor 1221	<0.0038	mg/Kg - dry	0.0038	0.0077	1	12/01/21 18:09	VIC	L587649
Aroclor 1232	<0.0038	mg/Kg - dry	0.0038	0.0077	1	12/01/21 18:09	VIC	L587649
Aroclor 1242	<0.0038	mg/Kg - dry	0.0038	0.0077	1	12/01/21 18:09	VIC	L587649
Aroclor 1248	17.9	mg/Kg - dry	0.387	0.774	100	12/02/21 10:45	VIC	L587649
Aroclor 1254	<0.0038	mg/Kg - dry	0.0038	0.0077	1	12/01/21 18:09	VIC	L587649
Aroclor 1260	<0.0038	mg/Kg - dry	0.0038	0.0077	1	12/01/21 18:09	VIC	L587649
Surrogate: Decachlorobiphenyl	73.1					1 12/01/21 18:09	VIC	L587649
Surrogate: Tetrachloro-m-xylene	39.8					1 12/01/21 18:09	VIC	L587649

**Qualifiers/
Definitions**

*	Outside QC Limit	DF	Dilution Factor
J	Estimated value	MQL	Method Quantitation Limit
Q	RPD >40% dual column results		

25226

Civil & Environmental Consultants, Inc.
Mr. Garrett Welch
2704 Cherokee Farm Way²Suite 101
Suite 101
Knoxville , TN 37920

Project Elliott Ditch - R4-R6 Geomorphology Eval
Information : Lafayette
Project No.:315-052

Original Report Date : 12/03/2021
Revised Report Date: 12/15/2021
Received : 11/20/2021

Report Number : **21-326-9027**

REPORT OF ANALYSIS

Lab No : **86659**

Matrix: **Solids**

Sample ID : **ED-02.61-SL03-0-0.5**

Sampled: **11/17/2021 10:54**

Test	Results	Units	MDL	MQL	DF	Date / Time Analyzed	By	Analytical Method
Moisture	26.5	%			1	11/29/21 17:31	FMM	SW-DRYWT

**Qualifiers/
Definitions**

*	Outside QC Limit	DF	Dilution Factor
J	Estimated value	L	Limit Exceeded
MQL	Method Quantitation Limit	Q	RPD >40% dual column results

25226

Civil & Environmental Consultants, Inc.
Mr. Garrett Welch
2704 Cherokee Farm Way²Suite 101
Suite 101
Knoxville , TN 37920

Project Elliott Ditch - R4-R6 Geomorphology Eval
Information : Lafayette
Project No.:315-052

Original Report Date : 12/03/2021
Revised Report Date: 12/15/2021
Received : 11/20/2021

Report Number : **21-326-9027**

REPORT OF ANALYSIS

Lab No : **86659**

Matrix: **Solids**

Sample ID : **ED-02.61-SL03-0-0.5**

Sampled: **11/17/2021 10:54**

Analytical Method: 8082A

Prep Batch(es): **L587279** 11/30/21 16:18

Prep Method: 3540C

Test	Results	Units	MDL	MQL	DF	Date / Time Analyzed	By	Analytical Batch
Aroclor 1016	<0.0045	mg/Kg - dry	0.0045	0.0090	1	12/01/21 18:28	VIC	L587649
Aroclor 1221	<0.0045	mg/Kg - dry	0.0045	0.0090	1	12/01/21 18:28	VIC	L587649
Aroclor 1232	<0.0045	mg/Kg - dry	0.0045	0.0090	1	12/01/21 18:28	VIC	L587649
Aroclor 1242	<0.0045	mg/Kg - dry	0.0045	0.0090	1	12/01/21 18:28	VIC	L587649
Aroclor 1248	<0.0045	mg/Kg - dry	0.0045	0.0090	1	12/01/21 18:28	VIC	L587649
Aroclor 1254	<0.0045	mg/Kg - dry	0.0045	0.0090	1	12/01/21 18:28	VIC	L587649
Aroclor 1260	<0.0045	mg/Kg - dry	0.0045	0.0090	1	12/01/21 18:28	VIC	L587649
Surrogate: Decachlorobiphenyl	72.6					1 12/01/21 18:28	VIC	L587649
Surrogate: Tetrachloro-m-xylene	75.1					1 12/01/21 18:28	VIC	L587649

**Qualifiers/
Definitions**

*	Outside QC Limit	DF	Dilution Factor
J	Estimated value	MQL	Method Quantitation Limit
Q	RPD >40% dual column results		

25226

Civil & Environmental Consultants, Inc.
Mr. Garrett Welch
2704 Cherokee Farm Way²Suite 101
Suite 101
Knoxville , TN 37920

Project Elliott Ditch - R4-R6 Geomorphology Eval
Information : Lafayette
Project No.:315-052

Original Report Date : 12/03/2021
Revised Report Date: 12/15/2021
Received : 11/20/2021

Report Number : **21-326-9027**

REPORT OF ANALYSIS

Lab No : **86660**

Matrix: **Solids**

Sample ID : **ED-02.64-SL01-0-0.5**

Sampled: **11/17/2021 11:21**

Test	Results	Units	MDL	MQL	DF	Date / Time Analyzed	By	Analytical Method
Moisture	21.1	%			1	11/29/21 17:31	FMM	SW-DRYWT

**Qualifiers/
Definitions**

*	Outside QC Limit	DF	Dilution Factor
J	Estimated value	L	Limit Exceeded
MQL	Method Quantitation Limit	Q	RPD >40% dual column results

25226

Civil & Environmental Consultants, Inc.
Mr. Garrett Welch
2704 Cherokee Farm Way²Suite 101
Suite 101
Knoxville , TN 37920

Project Elliott Ditch - R4-R6 Geomorphology Eval
Information : Lafayette
Project No.:315-052

Original Report Date : 12/03/2021
Revised Report Date: 12/15/2021
Received : 11/20/2021

Report Number : **21-326-9027**

REPORT OF ANALYSIS

Lab No : **86660**

Matrix: **Solids**

Sample ID : **ED-02.64-SL01-0-0.5**

Sampled: **11/17/2021 11:21**

Analytical Method: 8082A

Prep Batch(es): **L587279** 11/30/21 16:18

Prep Method: 3540C

Test	Results	Units	MDL	MQL	DF	Date / Time Analyzed	By	Analytical Batch
Aroclor 1016	<0.0042	mg/Kg - dry	0.0042	0.0084	1	12/01/21 18:48	VIC	L587649
Aroclor 1221	<0.0042	mg/Kg - dry	0.0042	0.0084	1	12/01/21 18:48	VIC	L587649
Aroclor 1232	<0.0042	mg/Kg - dry	0.0042	0.0084	1	12/01/21 18:48	VIC	L587649
Aroclor 1242	<0.0042	mg/Kg - dry	0.0042	0.0084	1	12/01/21 18:48	VIC	L587649
Aroclor 1248	<0.0042	mg/Kg - dry	0.0042	0.0084	1	12/01/21 18:48	VIC	L587649
Aroclor 1254	<0.0042	mg/Kg - dry	0.0042	0.0084	1	12/01/21 18:48	VIC	L587649
Aroclor 1260	<0.0042	mg/Kg - dry	0.0042	0.0084	1	12/01/21 18:48	VIC	L587649
Surrogate: Decachlorobiphenyl	81.4					1 12/01/21 18:48	VIC	L587649
Surrogate: Tetrachloro-m-xylene	84.9					1 12/01/21 18:48	VIC	L587649

**Qualifiers/
Definitions**

*	Outside QC Limit	DF	Dilution Factor
J	Estimated value	MQL	Method Quantitation Limit
Q	RPD >40% dual column results		



2790 Whitten Road, Memphis, TN 38133
 Main 901.213.2400 ° Fax 901.213.2440
 www.waypointanalytical.com

25226

Civil & Environmental Consultants, Inc.
 Mr. Garrett Welch
 2704 Cherokee Farm Way Suite 101
 Suite 101
 Knoxville , TN 37920

Project Elliott Ditch - R4-R6 Geomorphology Eval
 Information : Lafayette
 Project No.:315-052

Original Report Date : 12/03/2021
 Revised Report Date: 12/15/2021
 Received : 11/20/2021

Report Number : **21-326-9027**

REPORT OF ANALYSIS

Lab No : **86661**

Matrix: **Solids**

Sample ID : **ED-02.64-SL02-0-0.5**

Sampled: **11/17/2021 11:14**

Test	Results	Units	MDL	MQL	DF	Date / Time Analyzed	By	Analytical Method
Moisture	25.1	%			1	11/29/21 17:31	FMM	SW-DRYWT

**Qualifiers/
 Definitions**

*	Outside QC Limit	DF	Dilution Factor
J	Estimated value	L	Limit Exceeded
MQL	Method Quantitation Limit	Q	RPD >40% dual column results

25226

Civil & Environmental Consultants, Inc.
Mr. Garrett Welch
2704 Cherokee Farm Way²Suite 101
Suite 101
Knoxville , TN 37920

Project Elliott Ditch - R4-R6 Geomorphology Eval
Information : Lafayette
Project No.:315-052

Original Report Date : 12/03/2021
Revised Report Date: 12/15/2021
Received : 11/20/2021

Report Number : **21-326-9027**

REPORT OF ANALYSIS

Lab No : **86661**

Matrix: **Solids**

Sample ID : **ED-02.64-SL02-0-0.5**

Sampled: **11/17/2021 11:14**

Analytical Method: 8082A

Prep Batch(es): **L587279** 11/30/21 16:18

Prep Method: 3540C

Test	Results	Units	MDL	MQL	DF	Date / Time Analyzed	By	Analytical Batch
Aroclor 1016	<0.0044	mg/Kg - dry	0.0044	0.0089	1	12/01/21 19:07	VIC	L587649
Aroclor 1221	<0.0044	mg/Kg - dry	0.0044	0.0089	1	12/01/21 19:07	VIC	L587649
Aroclor 1232	<0.0044	mg/Kg - dry	0.0044	0.0089	1	12/01/21 19:07	VIC	L587649
Aroclor 1242	<0.0044	mg/Kg - dry	0.0044	0.0089	1	12/01/21 19:07	VIC	L587649
Aroclor 1248	1.54	mg/Kg - dry	0.0445	0.0890	10	12/02/21 11:04	VIC	L587649
Aroclor 1254	<0.0044	mg/Kg - dry	0.0044	0.0089	1	12/01/21 19:07	VIC	L587649
Aroclor 1260	<0.0044	mg/Kg - dry	0.0044	0.0089	1	12/01/21 19:07	VIC	L587649
Surrogate: Decachlorobiphenyl	81.9			Limits: 25-125%	1	12/01/21 19:07	VIC	L587649
Surrogate: Tetrachloro-m-xylene	84.9			Limits: 25-125%	1	12/01/21 19:07	VIC	L587649

**Qualifiers/
Definitions**

*	Outside QC Limit	DF	Dilution Factor
J	Estimated value	MQL	Method Quantitation Limit
Q	RPD >40% dual column results		



2790 Whitten Road, Memphis, TN 38133
 Main 901.213.2400 ° Fax 901.213.2440
 www.waypointanalytical.com

25226

Civil & Environmental Consultants, Inc.
 Mr. Garrett Welch
 2704 Cherokee Farm Way²Suite 101
 Suite 101
 Knoxville , TN 37920

Project Elliott Ditch - R4-R6 Geomorphology Eval
 Information : Lafayette
 Project No.:315-052

Original Report Date : 12/03/2021
 Revised Report Date: 12/15/2021
 Received : 11/20/2021

Report Number : **21-326-9027**

REPORT OF ANALYSIS

Lab No : **86662**

Matrix: **Solids**

Sample ID : **ED-02.64-SL03-0-0.5**

Sampled: **11/17/2021 11:05**

Test	Results	Units	MDL	MQL	DF	Date / Time Analyzed	By	Analytical Method
Moisture	26.1	%			1	11/29/21 17:31	FMM	SW-DRYWT

**Qualifiers/
 Definitions**

*	Outside QC Limit	DF	Dilution Factor
J	Estimated value	L	Limit Exceeded
MQL	Method Quantitation Limit	Q	RPD >40% dual column results

25226

Civil & Environmental Consultants, Inc.
Mr. Garrett Welch
2704 Cherokee Farm Way²Suite 101
Suite 101
Knoxville , TN 37920

Project Elliott Ditch - R4-R6 Geomorphology Eval
Information : Lafayette
Project No.:315-052

Original Report Date : 12/03/2021
Revised Report Date: 12/15/2021
Received : 11/20/2021

Report Number : **21-326-9027**

REPORT OF ANALYSIS

Lab No : **86662**

Matrix: **Solids**

Sample ID : **ED-02.64-SL03-0-0.5**

Sampled: **11/17/2021 11:05**

Analytical Method: 8082A **Prep Batch(es):** **L587279** 11/30/21 16:18
Prep Method: 3540C

Test	Results	Units	MDL	MQL	DF	Date / Time Analyzed	By	Analytical Batch
Aroclor 1016	<0.0045	mg/Kg - dry	0.0045	0.0090	1	12/01/21 19:27	VIC	L587649
Aroclor 1221	<0.0045	mg/Kg - dry	0.0045	0.0090	1	12/01/21 19:27	VIC	L587649
Aroclor 1232	<0.0045	mg/Kg - dry	0.0045	0.0090	1	12/01/21 19:27	VIC	L587649
Aroclor 1242	<0.0045	mg/Kg - dry	0.0045	0.0090	1	12/01/21 19:27	VIC	L587649
Aroclor 1248	<0.0045	mg/Kg - dry	0.0045	0.0090	1	12/01/21 19:27	VIC	L587649
Aroclor 1254	<0.0045	mg/Kg - dry	0.0045	0.0090	1	12/01/21 19:27	VIC	L587649
Aroclor 1260	<0.0045	mg/Kg - dry	0.0045	0.0090	1	12/01/21 19:27	VIC	L587649
Surrogate: Decachlorobiphenyl	53.8			Limits: 25-125%	1	12/01/21 19:27	VIC	L587649
Surrogate: Tetrachloro-m-xylene	70.8			Limits: 25-125%	1	12/01/21 19:27	VIC	L587649

Qualifiers/Definitions	*	Outside QC Limit	DF	Dilution Factor
	J	Estimated value	MQL	Method Quantitation Limit
	Q	RPD >40% dual column results		



2790 Whitten Road, Memphis, TN 38133
 Main 901.213.2400 ° Fax 901.213.2440
 www.waypointanalytical.com

25226

Civil & Environmental Consultants, Inc.
 Mr. Garrett Welch
 2704 Cherokee Farm Way Suite 101
 Suite 101
 Knoxville , TN 37920

Project Elliott Ditch - R4-R6 Geomorphology Eval
 Information : Lafayette
 Project No.:315-052

Original Report Date : 12/03/2021
 Revised Report Date: 12/15/2021
 Received : 11/20/2021

Report Number : **21-326-9027**

REPORT OF ANALYSIS

Lab No : **86663**

Matrix: **Solids**

Sample ID : **ED-02.74-SL01-0-0.5**

Sampled: **11/17/2021 11:36**

Test	Results	Units	MDL	MQL	DF	Date / Time Analyzed	By	Analytical Method
Moisture	18.7	%			1	11/29/21 17:31	FMM	SW-DRYWT

**Qualifiers/
 Definitions**

*	Outside QC Limit	DF	Dilution Factor
J	Estimated value	L	Limit Exceeded
MQL	Method Quantitation Limit	Q	RPD >40% dual column results

25226

Civil & Environmental Consultants, Inc.
Mr. Garrett Welch
2704 Cherokee Farm Way²Suite 101
Suite 101
Knoxville , TN 37920

Project Elliott Ditch - R4-R6 Geomorphology Eval
Information : Lafayette
Project No.:315-052

Original Report Date : 12/03/2021
Revised Report Date: 12/15/2021
Received : 11/20/2021

Report Number : **21-326-9027**

REPORT OF ANALYSIS

Lab No : **86663**

Matrix: **Solids**

Sample ID : **ED-02.74-SL01-0-0.5**

Sampled: **11/17/2021 11:36**

Analytical Method: 8082A **Prep Batch(es):** **L587279** 11/30/21 16:18
Prep Method: 3540C

Test	Results	Units	MDL	MQL	DF	Date / Time Analyzed	By	Analytical Batch
Aroclor 1016	<0.0041	mg/Kg - dry	0.0041	0.0082	1	12/01/21 19:46	VIC	L587649
Aroclor 1221	<0.0041	mg/Kg - dry	0.0041	0.0082	1	12/01/21 19:46	VIC	L587649
Aroclor 1232	<0.0041	mg/Kg - dry	0.0041	0.0082	1	12/01/21 19:46	VIC	L587649
Aroclor 1242	<0.0041	mg/Kg - dry	0.0041	0.0082	1	12/01/21 19:46	VIC	L587649
Aroclor 1248	<0.0041	mg/Kg - dry	0.0041	0.0082	1	12/01/21 19:46	VIC	L587649
Aroclor 1254	<0.0041	mg/Kg - dry	0.0041	0.0082	1	12/01/21 19:46	VIC	L587649
Aroclor 1260	<0.0041	mg/Kg - dry	0.0041	0.0082	1	12/01/21 19:46	VIC	L587649
Surrogate: Decachlorobiphenyl	85.3			Limits: 25-125%	1	12/01/21 19:46	VIC	L587649
Surrogate: Tetrachloro-m-xylene	88.3			Limits: 25-125%	1	12/01/21 19:46	VIC	L587649

Qualifiers/Definitions	*	Outside QC Limit	DF	Dilution Factor
	J	Estimated value	MQL	Method Quantitation Limit
	Q	RPD >40% dual column results		



2790 Whitten Road, Memphis, TN 38133
 Main 901.213.2400 ° Fax 901.213.2440
 www.waypointanalytical.com

25226

Civil & Environmental Consultants, Inc.
 Mr. Garrett Welch
 2704 Cherokee Farm Way Suite 101
 Suite 101
 Knoxville , TN 37920

Project Elliott Ditch - R4-R6 Geomorphology Eval
 Information : Lafayette
 Project No.:315-052

Original Report Date : 12/03/2021
 Revised Report Date: 12/15/2021
 Received : 11/20/2021

Report Number : **21-326-9027**

REPORT OF ANALYSIS

Lab No : **86664**

Matrix: **Solids**

Sample ID : **ED-02.80-SL01-0-0.5**

Sampled: **11/17/2021 14:04**

Test	Results	Units	MDL	MQL	DF	Date / Time Analyzed	By	Analytical Method
Moisture	22.9	%			1	11/29/21 17:31	FMM	SW-DRYWT

**Qualifiers/
 Definitions**

*	Outside QC Limit	DF	Dilution Factor
J	Estimated value	L	Limit Exceeded
MQL	Method Quantitation Limit	Q	RPD >40% dual column results

25226

Civil & Environmental Consultants, Inc.
Mr. Garrett Welch
2704 Cherokee Farm Way²Suite 101
Suite 101
Knoxville , TN 37920

Project Elliott Ditch - R4-R6 Geomorphology Eval
Information : Lafayette
Project No.:315-052

Original Report Date : 12/03/2021
Revised Report Date: 12/15/2021
Received : 11/20/2021

Report Number : **21-326-9027**

REPORT OF ANALYSIS

Lab No : **86664**

Matrix: **Solids**

Sample ID : **ED-02.80-SL01-0-0.5**

Sampled: **11/17/2021 14:04**

Analytical Method: 8082A

Prep Batch(es): **L587279** 11/30/21 16:18

Prep Method: 3540C

Test	Results	Units	MDL	MQL	DF	Date / Time Analyzed	By	Analytical Batch
Aroclor 1016	<0.0043	mg/Kg - dry	0.0043	0.0086	1	12/01/21 20:06	VIC	L587649
Aroclor 1221	<0.0043	mg/Kg - dry	0.0043	0.0086	1	12/01/21 20:06	VIC	L587649
Aroclor 1232	<0.0043	mg/Kg - dry	0.0043	0.0086	1	12/01/21 20:06	VIC	L587649
Aroclor 1242	<0.0043	mg/Kg - dry	0.0043	0.0086	1	12/01/21 20:06	VIC	L587649
Aroclor 1248	<0.0043	mg/Kg - dry	0.0043	0.0086	1	12/01/21 20:06	VIC	L587649
Aroclor 1254	<0.0043	mg/Kg - dry	0.0043	0.0086	1	12/01/21 20:06	VIC	L587649
Aroclor 1260	<0.0043	mg/Kg - dry	0.0043	0.0086	1	12/01/21 20:06	VIC	L587649
Surrogate: Decachlorobiphenyl	81.8			Limits: 25-125%	1	12/01/21 20:06	VIC	L587649
Surrogate: Tetrachloro-m-xylene	80.3			Limits: 25-125%	1	12/01/21 20:06	VIC	L587649

**Qualifiers/
Definitions**

*	Outside QC Limit	DF	Dilution Factor
J	Estimated value	MQL	Method Quantitation Limit
Q	RPD >40% dual column results		

25226

Civil & Environmental Consultants, Inc.
Mr. Garrett Welch
2704 Cherokee Farm Way²Suite 101
Suite 101
Knoxville , TN 37920

Project Elliott Ditch - R4-R6 Geomorphology Eval
Information : Lafayette
Project No.:315-052

Original Report Date : 12/03/2021
Revised Report Date: 12/15/2021
Received : 11/20/2021

Report Number : **21-326-9027**

REPORT OF ANALYSIS

Lab No : **86665**

Matrix: **Solids**

Sample ID : **ED-02.80-SL02-0-0.5**

Sampled: **11/17/2021 13:58**

Test	Results	Units	MDL	MQL	DF	Date / Time Analyzed	By	Analytical Method
Moisture	10.2	%			1	11/29/21 17:31	FMM	SW-DRYWT

**Qualifiers/
Definitions**

*	Outside QC Limit	DF	Dilution Factor
J	Estimated value	L	Limit Exceeded
MQL	Method Quantitation Limit	Q	RPD >40% dual column results

25226

Civil & Environmental Consultants, Inc.
Mr. Garrett Welch
2704 Cherokee Farm Way²Suite 101
Suite 101
Knoxville , TN 37920

Project Elliott Ditch - R4-R6 Geomorphology Eval
Information : Lafayette
Project No.:315-052

Original Report Date : 12/03/2021
Revised Report Date: 12/15/2021
Received : 11/20/2021

Report Number : **21-326-9027**

REPORT OF ANALYSIS

Lab No : **86665**

Matrix: **Solids**

Sample ID : **ED-02.80-SL02-0-0.5**

Sampled: **11/17/2021 13:58**

Analytical Method: 8082A

Prep Batch(es): **L587279** 11/30/21 16:18

Prep Method: 3540C

Test	Results	Units	MDL	MQL	DF	Date / Time Analyzed	By	Analytical Batch
Aroclor 1016	<0.0037	mg/Kg - dry	0.0037	0.0074	1	12/01/21 20:25	VIC	L587649
Aroclor 1221	<0.0037	mg/Kg - dry	0.0037	0.0074	1	12/01/21 20:25	VIC	L587649
Aroclor 1232	<0.0037	mg/Kg - dry	0.0037	0.0074	1	12/01/21 20:25	VIC	L587649
Aroclor 1242	<0.0037	mg/Kg - dry	0.0037	0.0074	1	12/01/21 20:25	VIC	L587649
Aroclor 1248	<0.0037	mg/Kg - dry	0.0037	0.0074	1	12/01/21 20:25	VIC	L587649
Aroclor 1254	<0.0037	mg/Kg - dry	0.0037	0.0074	1	12/01/21 20:25	VIC	L587649
Aroclor 1260	<0.0037	mg/Kg - dry	0.0037	0.0074	1	12/01/21 20:25	VIC	L587649
Surrogate: Decachlorobiphenyl	75.4					1 12/01/21 20:25	VIC	L587649
Surrogate: Tetrachloro-m-xylene	85.4					1 12/01/21 20:25	VIC	L587649

**Qualifiers/
Definitions**

*	Outside QC Limit	DF	Dilution Factor
J	Estimated value	MQL	Method Quantitation Limit
Q	RPD >40% dual column results		



2790 Whitten Road, Memphis, TN 38133
 Main 901.213.2400 ° Fax 901.213.2440
 www.waypointanalytical.com

25226

Civil & Environmental Consultants, Inc.
 Mr. Garrett Welch
 2704 Cherokee Farm Way Suite 101
 Suite 101
 Knoxville , TN 37920

Project Elliott Ditch - R4-R6 Geomorphology Eval
 Information : Lafayette
 Project No.:315-052

Original Report Date : 12/03/2021
 Revised Report Date: 12/15/2021
 Received : 11/20/2021

Report Number : **21-326-9027**

REPORT OF ANALYSIS

Lab No : **86666**

Matrix: **Solids**

Sample ID : **ED-02.80-SL03-0-0.5**

Sampled: **11/17/2021 13:50**

Test	Results	Units	MDL	MQL	DF	Date / Time Analyzed	By	Analytical Method
Moisture	8.39	%			1	11/29/21 12:05	FMM	SW-DRYWT

**Qualifiers/
 Definitions**

*	Outside QC Limit	DF	Dilution Factor
J	Estimated value	L	Limit Exceeded
MQL	Method Quantitation Limit	Q	RPD >40% dual column results

25226

Civil & Environmental Consultants, Inc.
Mr. Garrett Welch
2704 Cherokee Farm Way²Suite 101
Suite 101
Knoxville , TN 37920

Project Elliott Ditch - R4-R6 Geomorphology Eval
Information : Lafayette
Project No.:315-052

Original Report Date : 12/03/2021
Revised Report Date: 12/15/2021
Received : 11/20/2021

Report Number : **21-326-9027**

REPORT OF ANALYSIS

Lab No : **86666**

Matrix: **Solids**

Sample ID : **ED-02.80-SL03-0-0.5**

Sampled: **11/17/2021 13:50**

Analytical Method: 8082A **Prep Batch(es):** **L587279** 11/30/21 16:18
Prep Method: 3540C

Test	Results	Units	MDL	MQL	DF	Date / Time Analyzed	By	Analytical Batch
Aroclor 1016	<0.0036	mg/Kg - dry	0.0036	0.0072	1	12/01/21 20:45	VIC	L587649
Aroclor 1221	<0.0036	mg/Kg - dry	0.0036	0.0072	1	12/01/21 20:45	VIC	L587649
Aroclor 1232	<0.0036	mg/Kg - dry	0.0036	0.0072	1	12/01/21 20:45	VIC	L587649
Aroclor 1242	<0.0036	mg/Kg - dry	0.0036	0.0072	1	12/01/21 20:45	VIC	L587649
Aroclor 1248	0.373	mg/Kg - dry	0.0364	0.0728	10	12/02/21 11:23	VIC	L587649
Aroclor 1254	<0.0036	mg/Kg - dry	0.0036	0.0072	1	12/01/21 20:45	VIC	L587649
Aroclor 1260	<0.0036	mg/Kg - dry	0.0036	0.0072	1	12/01/21 20:45	VIC	L587649
Surrogate: Decachlorobiphenyl	93.8			Limits: 25-125%	1	12/01/21 20:45	VIC	L587649
Surrogate: Tetrachloro-m-xylene	79.5			Limits: 25-125%	1	12/01/21 20:45	VIC	L587649

Qualifiers/Definitions	*	Outside QC Limit	DF	Dilution Factor
	J	Estimated value	MQL	Method Quantitation Limit
	Q	RPD >40% dual column results		

25226

Civil & Environmental Consultants, Inc.
Mr. Garrett Welch
2704 Cherokee Farm Way²Suite 101
Suite 101
Knoxville , TN 37920

Project Elliott Ditch - R4-R6 Geomorphology Eval
Information : Lafayette
Project No.:315-052

Original Report Date : 12/03/2021
Revised Report Date: 12/15/2021
Received : 11/20/2021

Report Number : **21-326-9027**

REPORT OF ANALYSIS

Lab No : **86667**

Matrix: **Solids**

Sample ID : **ED-02.80-SL04-0-0.5**

Sampled: **11/17/2021 13:27**

Test	Results	Units	MDL	MQL	DF	Date / Time Analyzed	By	Analytical Method
Moisture	18.5	%			1	11/29/21 12:05	FMM	SW-DRYWT

**Qualifiers/
Definitions**

*	Outside QC Limit	DF	Dilution Factor
J	Estimated value	L	Limit Exceeded
MQL	Method Quantitation Limit	Q	RPD >40% dual column results

25226

Civil & Environmental Consultants, Inc.
Mr. Garrett Welch
2704 Cherokee Farm Way²Suite 101
Suite 101
Knoxville , TN 37920

Project Elliott Ditch - R4-R6 Geomorphology Eval
Information : Lafayette
Project No.:315-052

Original Report Date : 12/03/2021
Revised Report Date: 12/15/2021
Received : 11/20/2021

Report Number : **21-326-9027**

REPORT OF ANALYSIS

Lab No : **86667**

Matrix: **Solids**

Sample ID : **ED-02.80-SL04-0-0.5**

Sampled: **11/17/2021 13:27**

Analytical Method: 8082A

Prep Batch(es): **L587279** 11/30/21 16:18

Prep Method: 3540C

Test	Results	Units	MDL	MQL	DF	Date / Time Analyzed	By	Analytical Batch
Aroclor 1016	<0.0040	mg/Kg - dry	0.0040	0.0081	1	12/01/21 21:05	VIC	L587649
Aroclor 1221	<0.0040	mg/Kg - dry	0.0040	0.0081	1	12/01/21 21:05	VIC	L587649
Aroclor 1232	<0.0040	mg/Kg - dry	0.0040	0.0081	1	12/01/21 21:05	VIC	L587649
Aroclor 1242	<0.0040	mg/Kg - dry	0.0040	0.0081	1	12/01/21 21:05	VIC	L587649
Aroclor 1248	<0.0040	mg/Kg - dry	0.0040	0.0081	1	12/01/21 21:05	VIC	L587649
Aroclor 1254	<0.0040	mg/Kg - dry	0.0040	0.0081	1	12/01/21 21:05	VIC	L587649
Aroclor 1260	<0.0040	mg/Kg - dry	0.0040	0.0081	1	12/01/21 21:05	VIC	L587649
Surrogate: Decachlorobiphenyl	83.4			Limits: 25-125%	1	12/01/21 21:05	VIC	L587649
Surrogate: Tetrachloro-m-xylene	85.9			Limits: 25-125%	1	12/01/21 21:05	VIC	L587649

**Qualifiers/
Definitions**

*	Outside QC Limit	DF	Dilution Factor
J	Estimated value	MQL	Method Quantitation Limit
Q	RPD >40% dual column results		

25226

Civil & Environmental Consultants, Inc.
Mr. Garrett Welch
2704 Cherokee Farm Way²Suite 101
Suite 101
Knoxville , TN 37920

Project Elliott Ditch - R4-R6 Geomorphology Eval
Information : Lafayette
Project No.:315-052

Original Report Date : 12/03/2021
Revised Report Date: 12/15/2021
Received : 11/20/2021

Report Number : **21-326-9027**

REPORT OF ANALYSIS

Lab No : **86668**

Matrix: **Solids**

Sample ID : **ED-02.80-SL05-0-0.5**

Sampled: **11/17/2021 13:36**

Test	Results	Units	MDL	MQL	DF	Date / Time Analyzed	By	Analytical Method
Moisture	30.3	%			1	11/29/21 12:05	FMM	SW-DRYWT

**Qualifiers/
Definitions**

*	Outside QC Limit	DF	Dilution Factor
J	Estimated value	L	Limit Exceeded
MQL	Method Quantitation Limit	Q	RPD >40% dual column results

25226

Civil & Environmental Consultants, Inc.
Mr. Garrett Welch
2704 Cherokee Farm Way²Suite 101
Suite 101
Knoxville , TN 37920

Project Elliott Ditch - R4-R6 Geomorphology Eval
Information : Lafayette
Project No.:315-052

Original Report Date : 12/03/2021
Revised Report Date: 12/15/2021
Received : 11/20/2021

Report Number : **21-326-9027**

REPORT OF ANALYSIS

Lab No : **86668**

Matrix: **Solids**

Sample ID : **ED-02.80-SL05-0-0.5**

Sampled: **11/17/2021 13:36**

Analytical Method: 8082A **Prep Batch(es):** **L587279** 11/30/21 16:18
Prep Method: 3540C

Test	Results	Units	MDL	MQL	DF	Date / Time Analyzed	By	Analytical Batch
Aroclor 1016	<0.0047	mg/Kg - dry	0.0047	0.0095	1	12/01/21 21:24	VIC	L587649
Aroclor 1221	<0.0047	mg/Kg - dry	0.0047	0.0095	1	12/01/21 21:24	VIC	L587649
Aroclor 1232	<0.0047	mg/Kg - dry	0.0047	0.0095	1	12/01/21 21:24	VIC	L587649
Aroclor 1242	<0.0047	mg/Kg - dry	0.0047	0.0095	1	12/01/21 21:24	VIC	L587649
Aroclor 1248	<0.0047	mg/Kg - dry	0.0047	0.0095	1	12/01/21 21:24	VIC	L587649
Aroclor 1254	<0.0047	mg/Kg - dry	0.0047	0.0095	1	12/01/21 21:24	VIC	L587649
Aroclor 1260	<0.0047	mg/Kg - dry	0.0047	0.0095	1	12/01/21 21:24	VIC	L587649
Surrogate: Decachlorobiphenyl	76.9			Limits: 25-125%	1	12/01/21 21:24	VIC	L587649
Surrogate: Tetrachloro-m-xylene	80.4			Limits: 25-125%	1	12/01/21 21:24	VIC	L587649

Qualifiers/Definitions	*	Outside QC Limit	DF	Dilution Factor
	J	Estimated value	MQL	Method Quantitation Limit
	Q	RPD >40% dual column results		

25226

Civil & Environmental Consultants, Inc.
Mr. Garrett Welch
2704 Cherokee Farm Way²Suite 101
Suite 101
Knoxville , TN 37920

Project Elliott Ditch - R4-R6 Geomorphology Eval
Information : Lafayette
Project No.:315-052

Original Report Date : 12/03/2021
Revised Report Date: 12/15/2021
Received : 11/20/2021

Report Number : **21-326-9027**

REPORT OF ANALYSIS

Lab No : **86669**

Matrix: **Solids**

Sample ID : **ED-02.92-SL01-0-0.5**

Sampled: **11/17/2021 15:04**

Test	Results	Units	MDL	MQL	DF	Date / Time Analyzed	By	Analytical Method
Moisture	21.1	%			1	11/29/21 12:05	FMM	SW-DRYWT

**Qualifiers/
Definitions**

*	Outside QC Limit	DF	Dilution Factor
J	Estimated value	L	Limit Exceeded
MQL	Method Quantitation Limit	Q	RPD >40% dual column results

25226

Civil & Environmental Consultants, Inc.
Mr. Garrett Welch
2704 Cherokee Farm Way²Suite 101
Suite 101
Knoxville , TN 37920

Project Elliott Ditch - R4-R6 Geomorphology Eval
Information : Lafayette
Project No.:315-052

Original Report Date : 12/03/2021
Revised Report Date: 12/15/2021
Received : 11/20/2021

Report Number : **21-326-9027**

REPORT OF ANALYSIS

Lab No : **86669**

Matrix: **Solids**

Sample ID : **ED-02.92-SL01-0-0.5**

Sampled: **11/17/2021 15:04**

Analytical Method: 8082A **Prep Batch(es):** **L587279** 11/30/21 16:18
Prep Method: 3540C

Test	Results	Units	MDL	MQL	DF	Date / Time Analyzed	By	Analytical Batch
Aroclor 1016	<0.0042	mg/Kg - dry	0.0042	0.0084	1	12/01/21 21:44	VIC	L587649
Aroclor 1221	<0.0042	mg/Kg - dry	0.0042	0.0084	1	12/01/21 21:44	VIC	L587649
Aroclor 1232	<0.0042	mg/Kg - dry	0.0042	0.0084	1	12/01/21 21:44	VIC	L587649
Aroclor 1242	<0.0042	mg/Kg - dry	0.0042	0.0084	1	12/01/21 21:44	VIC	L587649
Aroclor 1248	2.27	mg/Kg - dry	0.0423	0.0845	10	12/02/21 11:43	VIC	L587649
Aroclor 1254	<0.0042	mg/Kg - dry	0.0042	0.0084	1	12/01/21 21:44	VIC	L587649
Aroclor 1260	<0.0042	mg/Kg - dry	0.0042	0.0084	1	12/01/21 21:44	VIC	L587649
Surrogate: Decachlorobiphenyl	75.9			Limits: 25-125%	1	12/01/21 21:44	VIC	L587649
Surrogate: Tetrachloro-m-xylene	77.4			Limits: 25-125%	1	12/01/21 21:44	VIC	L587649

Qualifiers/Definitions	*	Outside QC Limit	DF	Dilution Factor
	J	Estimated value	MQL	Method Quantitation Limit
	Q	RPD >40% dual column results		



2790 Whitten Road, Memphis, TN 38133
 Main 901.213.2400 ° Fax 901.213.2440
 www.waypointanalytical.com

25226

Civil & Environmental Consultants, Inc.
 Mr. Garrett Welch
 2704 Cherokee Farm Way Suite 101
 Suite 101
 Knoxville , TN 37920

Project Elliott Ditch - R4-R6 Geomorphology Eval
 Information : Lafayette
 Project No.:315-052

Original Report Date : 12/03/2021
 Revised Report Date: 12/15/2021
 Received : 11/20/2021

Report Number : **21-326-9027**

REPORT OF ANALYSIS

Lab No : **86670**

Matrix: **Solids**

Sample ID : **ED-02.92-SL02-0-0.5**

Sampled: **11/17/2021 14:55**

Test	Results	Units	MDL	MQL	DF	Date / Time Analyzed	By	Analytical Method
Moisture	24.0	%			1	11/29/21 12:05	FMM	SW-DRYWT

**Qualifiers/
 Definitions**

*	Outside QC Limit	DF	Dilution Factor
J	Estimated value	L	Limit Exceeded
MQL	Method Quantitation Limit	Q	RPD >40% dual column results

25226

Civil & Environmental Consultants, Inc.
Mr. Garrett Welch
2704 Cherokee Farm Way²Suite 101
Suite 101
Knoxville , TN 37920

Project Elliott Ditch - R4-R6 Geomorphology Eval
Information : Lafayette
Project No.:315-052

Original Report Date : 12/03/2021
Revised Report Date: 12/15/2021
Received : 11/20/2021

Report Number : **21-326-9027**

REPORT OF ANALYSIS

Lab No : **86670**

Matrix: **Solids**

Sample ID : **ED-02.92-SL02-0-0.5**

Sampled: **11/17/2021 14:55**

Analytical Method: 8082A

Prep Batch(es): **L587279** 11/30/21 16:18

Prep Method: 3540C

Test	Results	Units	MDL	MQL	DF	Date / Time Analyzed	By	Analytical Batch
Aroclor 1016	<0.0043	mg/Kg - dry	0.0043	0.0087	1	12/01/21 22:03	VIC	L587649
Aroclor 1221	<0.0043	mg/Kg - dry	0.0043	0.0087	1	12/01/21 22:03	VIC	L587649
Aroclor 1232	<0.0043	mg/Kg - dry	0.0043	0.0087	1	12/01/21 22:03	VIC	L587649
Aroclor 1242	<0.0043	mg/Kg - dry	0.0043	0.0087	1	12/01/21 22:03	VIC	L587649
Aroclor 1248	2.20	mg/Kg - dry	0.0439	0.0877	10	12/02/21 12:03	VIC	L587649
Aroclor 1254	<0.0043	mg/Kg - dry	0.0043	0.0087	1	12/01/21 22:03	VIC	L587649
Aroclor 1260	<0.0043	mg/Kg - dry	0.0043	0.0087	1	12/01/21 22:03	VIC	L587649
Surrogate: Decachlorobiphenyl	77.8			Limits: 25-125%	1	12/01/21 22:03	VIC	L587649
Surrogate: Tetrachloro-m-xylene	80.3			Limits: 25-125%	1	12/01/21 22:03	VIC	L587649

**Qualifiers/
Definitions**

*	Outside QC Limit	DF	Dilution Factor
J	Estimated value	MQL	Method Quantitation Limit
Q	RPD >40% dual column results		



2790 Whitten Road, Memphis, TN 38133
 Main 901.213.2400 ° Fax 901.213.2440
 www.waypointanalytical.com

25226

Civil & Environmental Consultants, Inc.
 Mr. Garrett Welch
 2704 Cherokee Farm Way Suite 101
 Suite 101
 Knoxville , TN 37920

Project Elliott Ditch - R4-R6 Geomorphology Eval
 Information : Lafayette
 Project No.:315-052

Original Report Date : 12/03/2021
 Revised Report Date: 12/15/2021
 Received : 11/20/2021

Report Number : **21-326-9027**

REPORT OF ANALYSIS

Lab No : **86671**

Matrix: **Solids**

Sample ID : **ED-02.92-SL03-0-0.5**

Sampled: **11/17/2021 14:38**

Test	Results	Units	MDL	MQL	DF	Date / Time Analyzed	By	Analytical Method
Moisture	20.4	%			1	11/29/21 12:05	FMM	SW-DRYWT

**Qualifiers/
 Definitions**

*	Outside QC Limit	DF	Dilution Factor
J	Estimated value	L	Limit Exceeded
MQL	Method Quantitation Limit	Q	RPD >40% dual column results

25226

Civil & Environmental Consultants, Inc.
Mr. Garrett Welch
2704 Cherokee Farm Way²Suite 101
Suite 101
Knoxville , TN 37920

Project Elliott Ditch - R4-R6 Geomorphology Eval
Information : Lafayette
Project No.:315-052

Original Report Date : 12/03/2021
Revised Report Date: 12/15/2021
Received : 11/20/2021

Report Number : **21-326-9027**

REPORT OF ANALYSIS

Lab No : **86672**

Matrix: **Solids**

Sample ID : **ED-SL-DUP03-0-0.5**

Sampled: **11/17/2021 0:00**

Test	Results	Units	MDL	MQL	DF	Date / Time Analyzed	By	Analytical Method
Moisture	23.6	%			1	11/30/21 12:37	FMM	SW-DRYWT

**Qualifiers/
Definitions**

*	Outside QC Limit	DF	Dilution Factor
J	Estimated value	L	Limit Exceeded
MQL	Method Quantitation Limit	Q	RPD >40% dual column results

25226

Civil & Environmental Consultants, Inc.
Mr. Garrett Welch
2704 Cherokee Farm Way²Suite 101
Suite 101
Knoxville , TN 37920

Project Elliott Ditch - R4-R6 Geomorphology Eval
Information : Lafayette
Project No.:315-052

Original Report Date : 12/03/2021
Revised Report Date: 12/15/2021
Received : 11/20/2021

Report Number : **21-326-9027**

REPORT OF ANALYSIS

Lab No : **86673**

Matrix: **Solids**

Sample ID : **ED-02.92-SL04-0-0.5**

Sampled: **11/17/2021 14:30**

Test	Results	Units	MDL	MQL	DF	Date / Time Analyzed	By	Analytical Method
Moisture	19.2	%			1	11/29/21 12:05	FMM	SW-DRYWT

**Qualifiers/
Definitions**

*	Outside QC Limit	DF	Dilution Factor
J	Estimated value	L	Limit Exceeded
MQL	Method Quantitation Limit	Q	RPD >40% dual column results

25226

Civil & Environmental Consultants, Inc.
Mr. Garrett Welch
2704 Cherokee Farm Way²Suite 101
Suite 101
Knoxville , TN 37920

Project Elliott Ditch - R4-R6 Geomorphology Eval
Information : Lafayette
Project No.:315-052

Original Report Date : 12/03/2021
Revised Report Date: 12/15/2021
Received : 11/20/2021

Report Number : **21-326-9027**

REPORT OF ANALYSIS

Lab No : **86673**

Matrix: **Solids**

Sample ID : **ED-02.92-SL04-0-0.5**

Sampled: **11/17/2021 14:30**

Analytical Method: 8082A

Prep Batch(es): **L587279** 11/30/21 16:18

Prep Method: 3540C

Test	Results	Units	MDL	MQL	DF	Date / Time Analyzed	By	Analytical Batch
Aroclor 1016	<0.0041	mg/Kg - dry	0.0041	0.0082	1	12/01/21 22:42	VIC	L587649
Aroclor 1221	<0.0041	mg/Kg - dry	0.0041	0.0082	1	12/01/21 22:42	VIC	L587649
Aroclor 1232	<0.0041	mg/Kg - dry	0.0041	0.0082	1	12/01/21 22:42	VIC	L587649
Aroclor 1242	<0.0041	mg/Kg - dry	0.0041	0.0082	1	12/01/21 22:42	VIC	L587649
Aroclor 1248	<0.0041	mg/Kg - dry	0.0041	0.0082	1	12/01/21 22:42	VIC	L587649
Aroclor 1254	<0.0041	mg/Kg - dry	0.0041	0.0082	1	12/01/21 22:42	VIC	L587649
Aroclor 1260	<0.0041	mg/Kg - dry	0.0041	0.0082	1	12/01/21 22:42	VIC	L587649
Surrogate: Decachlorobiphenyl	71.7			Limits: 25-125%	1	12/01/21 22:42	VIC	L587649
Surrogate: Tetrachloro-m-xylene	76.8			Limits: 25-125%	1	12/01/21 22:42	VIC	L587649

**Qualifiers/
Definitions**

*	Outside QC Limit	DF	Dilution Factor
J	Estimated value	MQL	Method Quantitation Limit
Q	RPD >40% dual column results		



2790 Whitten Road, Memphis, TN 38133
 Main 901.213.2400 ° Fax 901.213.2440
 www.waypointanalytical.com

25226

Civil & Environmental Consultants, Inc.
 Mr. Garrett Welch
 2704 Cherokee Farm Way Suite 101
 Suite 101
 Knoxville , TN 37920

Project Elliott Ditch - R4-R6 Geomorphology Eval
 Information : Lafayette
 Project No.:315-052

Original Report Date : 12/03/2021
 Revised Report Date: 12/15/2021
 Received : 11/20/2021

Report Number : **21-326-9027**

REPORT OF ANALYSIS

Lab No : **86674**

Matrix: **Solids**

Sample ID : **ED-02.92-SL05-0-0.5**

Sampled: **11/17/2021 14:22**

Test	Results	Units	MDL	MQL	DF	Date / Time Analyzed	By	Analytical Method
Moisture	19.0	%			1	11/29/21 12:05	FMM	SW-DRYWT

**Qualifiers/
 Definitions**

*	Outside QC Limit	DF	Dilution Factor
J	Estimated value	L	Limit Exceeded
MQL	Method Quantitation Limit	Q	RPD >40% dual column results

25226

Civil & Environmental Consultants, Inc.
Mr. Garrett Welch
2704 Cherokee Farm Way²Suite 101
Suite 101
Knoxville , TN 37920

Project Elliott Ditch - R4-R6 Geomorphology Eval
Information : Lafayette
Project No.:315-052

Original Report Date : 12/03/2021
Revised Report Date: 12/15/2021
Received : 11/20/2021

Report Number : **21-326-9027**

REPORT OF ANALYSIS

Lab No : **86674**

Matrix: **Solids**

Sample ID : **ED-02.92-SL05-0-0.5**

Sampled: **11/17/2021 14:22**

Analytical Method: 8082A

Prep Batch(es): **L587279** 11/30/21 16:18

Prep Method: 3540C

Test	Results	Units	MDL	MQL	DF	Date / Time Analyzed	By	Analytical Batch
Aroclor 1016	<0.0041	mg/Kg - dry	0.0041	0.0082	1	12/01/21 23:02	VIC	L587649
Aroclor 1221	<0.0041	mg/Kg - dry	0.0041	0.0082	1	12/01/21 23:02	VIC	L587649
Aroclor 1232	<0.0041	mg/Kg - dry	0.0041	0.0082	1	12/01/21 23:02	VIC	L587649
Aroclor 1242	<0.0041	mg/Kg - dry	0.0041	0.0082	1	12/01/21 23:02	VIC	L587649
Aroclor 1248	<0.0041	mg/Kg - dry	0.0041	0.0082	1	12/01/21 23:02	VIC	L587649
Aroclor 1254	<0.0041	mg/Kg - dry	0.0041	0.0082	1	12/01/21 23:02	VIC	L587649
Aroclor 1260	<0.0041	mg/Kg - dry	0.0041	0.0082	1	12/01/21 23:02	VIC	L587649
Surrogate: Decachlorobiphenyl	82.4			Limits: 25-125%	1	12/01/21 23:02	VIC	L587649
Surrogate: Tetrachloro-m-xylene	87.9			Limits: 25-125%	1	12/01/21 23:02	VIC	L587649

**Qualifiers/
Definitions**

*	Outside QC Limit	DF	Dilution Factor
J	Estimated value	MQL	Method Quantitation Limit
Q	RPD >40% dual column results		



2790 Whitten Road, Memphis, TN 38133
 Main 901.213.2400 ° Fax 901.213.2440
 www.waypointanalytical.com

25226

Civil & Environmental Consultants, Inc.
 Mr. Garrett Welch
 2704 Cherokee Farm Way Suite 101
 Suite 101
 Knoxville , TN 37920

Project Elliott Ditch - R4-R6 Geomorphology Eval
 Information : Lafayette
 Project No.:315-052

Original Report Date : 12/03/2021
 Revised Report Date: 12/15/2021
 Received : 11/20/2021

Report Number : **21-326-9027**

REPORT OF ANALYSIS

Lab No : **86675**

Matrix: **Solids**

Sample ID : **ED-03.02-SL01-0-0.5**

Sampled: **11/17/2021 15:58**

Test	Results	Units	MDL	MQL	DF	Date / Time Analyzed	By	Analytical Method
Moisture	21.9	%			1	11/29/21 12:05	FMM	SW-DRYWT

**Qualifiers/
 Definitions**

*	Outside QC Limit	DF	Dilution Factor
J	Estimated value	L	Limit Exceeded
MQL	Method Quantitation Limit	Q	RPD >40% dual column results

25226

Civil & Environmental Consultants, Inc.
Mr. Garrett Welch
2704 Cherokee Farm Way²Suite 101
Suite 101
Knoxville , TN 37920

Project Elliott Ditch - R4-R6 Geomorphology Eval
Information : Lafayette
Project No.:315-052

Original Report Date : 12/03/2021
Revised Report Date: 12/15/2021
Received : 11/20/2021

Report Number : **21-326-9027**

REPORT OF ANALYSIS

Lab No : **86676**

Matrix: **Solids**

Sample ID : **ED-03.02-SL02-0-0.5**

Sampled: **11/17/2021 15:51**

Test	Results	Units	MDL	MQL	DF	Date / Time Analyzed	By	Analytical Method
Moisture	15.3	%			1	11/29/21 12:05	FMM	SW-DRYWT

**Qualifiers/
Definitions**

*	Outside QC Limit	DF	Dilution Factor
J	Estimated value	L	Limit Exceeded
MQL	Method Quantitation Limit	Q	RPD >40% dual column results

25226

Civil & Environmental Consultants, Inc.
Mr. Garrett Welch
2704 Cherokee Farm Way²Suite 101
Suite 101
Knoxville , TN 37920

Project Elliott Ditch - R4-R6 Geomorphology Eval
Information : Lafayette
Project No.:315-052

Original Report Date : 12/03/2021
Revised Report Date: 12/15/2021
Received : 11/20/2021

Report Number : **21-326-9027**

REPORT OF ANALYSIS

Lab No : **86676**

Matrix: **Solids**

Sample ID : **ED-03.02-SL02-0-0.5**

Sampled: **11/17/2021 15:51**

Analytical Method: 8082A **Prep Batch(es):** **L587538** 12/01/21 16:30
Prep Method: 3540C

Test	Results	Units	MDL	MQL	DF	Date / Time Analyzed	By	Analytical Batch
Aroclor 1016	<0.0039	mg/Kg - dry	0.0039	0.0078	1	12/02/21 18:16	VIC	L587899
Aroclor 1221	<0.0039	mg/Kg - dry	0.0039	0.0078	1	12/02/21 18:16	VIC	L587899
Aroclor 1232	<0.0039	mg/Kg - dry	0.0039	0.0078	1	12/02/21 18:16	VIC	L587899
Aroclor 1242	<0.0039	mg/Kg - dry	0.0039	0.0078	1	12/02/21 18:16	VIC	L587899
Aroclor 1248	3.68	mg/Kg - dry	0.0394	0.0787	10	12/03/21 11:41	VIC	L587899
Aroclor 1254	<0.0039	mg/Kg - dry	0.0039	0.0078	1	12/02/21 18:16	VIC	L587899
Aroclor 1260	<0.0039	mg/Kg - dry	0.0039	0.0078	1	12/02/21 18:16	VIC	L587899
Surrogate: Decachlorobiphenyl	78.4			Limits: 25-125%	1	12/02/21 18:16	VIC	L587899
Surrogate: Tetrachloro-m-xylene	79.4			Limits: 25-125%	1	12/02/21 18:16	VIC	L587899

Qualifiers/Definitions	*	Outside QC Limit	DF	Dilution Factor
	J	Estimated value	MQL	Method Quantitation Limit
	Q	RPD >40% dual column results		



2790 Whitten Road, Memphis, TN 38133
 Main 901.213.2400 ° Fax 901.213.2440
 www.waypointanalytical.com

25226

Civil & Environmental Consultants, Inc.
 Mr. Garrett Welch
 2704 Cherokee Farm Way Suite 101
 Suite 101
 Knoxville , TN 37920

Project Elliott Ditch - R4-R6 Geomorphology Eval
 Information : Lafayette
 Project No.:315-052

Original Report Date : 12/03/2021
 Revised Report Date: 12/15/2021
 Received : 11/20/2021

Report Number : **21-326-9027**

REPORT OF ANALYSIS

Lab No : **86677**

Matrix: **Solids**

Sample ID : **ED-03.02-SL03-0-0.5**

Sampled: **11/17/2021 15:44**

Test	Results	Units	MDL	MQL	DF	Date / Time Analyzed	By	Analytical Method
Moisture	33.7	%			1	11/29/21 12:15	FMM	SW-DRYWT

**Qualifiers/
 Definitions**

*	Outside QC Limit	DF	Dilution Factor
J	Estimated value	L	Limit Exceeded
MQL	Method Quantitation Limit	Q	RPD >40% dual column results



2790 Whitten Road, Memphis, TN 38133
 Main 901.213.2400 ° Fax 901.213.2440
 www.waypointanalytical.com

25226

Civil & Environmental Consultants, Inc.
 Mr. Garrett Welch
 2704 Cherokee Farm Way Suite 101
 Suite 101
 Knoxville , TN 37920

Project Elliott Ditch - R4-R6 Geomorphology Eval
 Information : Lafayette
 Project No.:315-052

Original Report Date : 12/03/2021
 Revised Report Date: 12/15/2021
 Received : 11/20/2021

Report Number : **21-326-9027**

REPORT OF ANALYSIS

Lab No : **86678**

Matrix: **Solids**

Sample ID : **ED-03.02-SL04-0-0.5**

Sampled: **11/17/2021 15:35**

Test	Results	Units	MDL	MQL	DF	Date / Time Analyzed	By	Analytical Method
Moisture	33.2	%			1	11/29/21 12:15	FMM	SW-DRYWT

**Qualifiers/
 Definitions**

*	Outside QC Limit	DF	Dilution Factor
J	Estimated value	L	Limit Exceeded
MQL	Method Quantitation Limit	Q	RPD >40% dual column results

25226

Civil & Environmental Consultants, Inc.
Mr. Garrett Welch
2704 Cherokee Farm Way²Suite 101
Suite 101
Knoxville , TN 37920

Project Elliott Ditch - R4-R6 Geomorphology Eval
Information : Lafayette
Project No.:315-052

Original Report Date : 12/03/2021
Revised Report Date: 12/15/2021
Received : 11/20/2021

Report Number : **21-326-9027**

REPORT OF ANALYSIS

Lab No : **86678**

Matrix: **Solids**

Sample ID : **ED-03.02-SL04-0-0.5**

Sampled: **11/17/2021 15:35**

Analytical Method: 8082A

Prep Batch(es): **L587279** 11/30/21 16:18

Prep Method: 3540C

Test	Results	Units	MDL	MQL	DF	Date / Time Analyzed	By	Analytical Batch
Aroclor 1016	<0.0050	mg/Kg - dry	0.0050	0.0099	1	12/01/21 23:21	VIC	L587649
Aroclor 1221	<0.0050	mg/Kg - dry	0.0050	0.0099	1	12/01/21 23:21	VIC	L587649
Aroclor 1232	<0.0050	mg/Kg - dry	0.0050	0.0099	1	12/01/21 23:21	VIC	L587649
Aroclor 1242	<0.0050	mg/Kg - dry	0.0050	0.0099	1	12/01/21 23:21	VIC	L587649
Aroclor 1248	0.0116	mg/Kg - dry	0.0050	0.0099	1	12/01/21 23:21	VIC	L587649
Aroclor 1254	<0.0050	mg/Kg - dry	0.0050	0.0099	1	12/01/21 23:21	VIC	L587649
Aroclor 1260	<0.0050	mg/Kg - dry	0.0050	0.0099	1	12/01/21 23:21	VIC	L587649
Surrogate: Decachlorobiphenyl	5.18 *			Limits: 25-125%	1	12/01/21 23:21	VIC	L587649
Surrogate: Tetrachloro-m-xylene	1.63 *			Limits: 25-125%	1	12/01/21 23:21	VIC	L587649

**Qualifiers/
Definitions**

*	Outside QC Limit	DF	Dilution Factor
J	Estimated value	MQL	Method Quantitation Limit
Q	RPD >40% dual column results		

25226

Civil & Environmental Consultants, Inc.
Mr. Garrett Welch
2704 Cherokee Farm Way²Suite 101
Suite 101
Knoxville , TN 37920

Project Elliott Ditch - R4-R6 Geomorphology Eval
Information : Lafayette
Project No.:315-052

Original Report Date : 12/03/2021
Revised Report Date: 12/15/2021
Received : 11/20/2021

Report Number : **21-326-9027**

REPORT OF ANALYSIS

Lab No : **86679**

Matrix: **Solids**

Sample ID : **ED-03.11-SL01-0-0.5**

Sampled: **11/18/2021 9:06**

Test	Results	Units	MDL	MQL	DF	Date / Time Analyzed	By	Analytical Method
Moisture	24.1	%			1	11/29/21 12:15	FMM	SW-DRYWT

**Qualifiers/
Definitions**

*	Outside QC Limit	DF	Dilution Factor
J	Estimated value	L	Limit Exceeded
MQL	Method Quantitation Limit	Q	RPD >40% dual column results

25226

Civil & Environmental Consultants, Inc.
Mr. Garrett Welch
2704 Cherokee Farm Way²Suite 101
Suite 101
Knoxville , TN 37920

Project Elliott Ditch - R4-R6 Geomorphology Eval
Information : Lafayette
Project No.:315-052

Original Report Date : 12/03/2021
Revised Report Date: 12/15/2021
Received : 11/20/2021

Report Number : **21-326-9027**

REPORT OF ANALYSIS

Lab No : **86680**

Matrix: **Solids**

Sample ID : **ED-03.11-SL02-0-0.5**

Sampled: **11/18/2021 8:52**

Test	Results	Units	MDL	MQL	DF	Date / Time Analyzed	By	Analytical Method
Moisture	18.2	%			1	11/29/21 12:15	FMM	SW-DRYWT

**Qualifiers/
Definitions**

*	Outside QC Limit	DF	Dilution Factor
J	Estimated value	L	Limit Exceeded
MQL	Method Quantitation Limit	Q	RPD >40% dual column results

25226

Civil & Environmental Consultants, Inc.
Mr. Garrett Welch
2704 Cherokee Farm Way²Suite 101
Suite 101
Knoxville , TN 37920

Project Elliott Ditch - R4-R6 Geomorphology Eval
Information : Lafayette
Project No.:315-052

Original Report Date : 12/03/2021
Revised Report Date: 12/15/2021
Received : 11/20/2021

Report Number : **21-326-9027**

REPORT OF ANALYSIS

Lab No : **86680**

Matrix: **Solids**

Sample ID : **ED-03.11-SL02-0-0.5**

Sampled: **11/18/2021 8:52**

Analytical Method: 8082A

Prep Batch(es): **L587538** 12/01/21 16:30

Prep Method: 3540C

Test	Results	Units	MDL	MQL	DF	Date / Time Analyzed	By	Analytical Batch
Aroclor 1016	<0.0040	mg/Kg - dry	0.0040	0.0081	1	12/02/21 19:23	VIC	L587899
Aroclor 1221	<0.0040	mg/Kg - dry	0.0040	0.0081	1	12/02/21 19:23	VIC	L587899
Aroclor 1232	<0.0040	mg/Kg - dry	0.0040	0.0081	1	12/02/21 19:23	VIC	L587899
Aroclor 1242	<0.0040	mg/Kg - dry	0.0040	0.0081	1	12/02/21 19:23	VIC	L587899
Aroclor 1248	0.498	mg/Kg - dry	0.0408	0.0815	10	12/03/21 12:26	VIC	L587899
Aroclor 1254	<0.0040	mg/Kg - dry	0.0040	0.0081	1	12/02/21 19:23	VIC	L587899
Aroclor 1260	<0.0040	mg/Kg - dry	0.0040	0.0081	1	12/02/21 19:23	VIC	L587899
Surrogate: Decachlorobiphenyl	71.7			Limits: 25-125%	1	12/02/21 19:23	VIC	L587899
Surrogate: Tetrachloro-m-xylene	83.8			Limits: 25-125%	1	12/02/21 19:23	VIC	L587899

**Qualifiers/
Definitions**

*	Outside QC Limit	DF	Dilution Factor
J	Estimated value	MQL	Method Quantitation Limit
Q	RPD >40% dual column results		



2790 Whitten Road, Memphis, TN 38133
 Main 901.213.2400 ° Fax 901.213.2440
 www.waypointanalytical.com

25226

Civil & Environmental Consultants, Inc.
 Mr. Garrett Welch
 2704 Cherokee Farm Way Suite 101
 Suite 101
 Knoxville , TN 37920

Project Elliott Ditch - R4-R6 Geomorphology Eval
 Information : Lafayette
 Project No.:315-052

Original Report Date : 12/03/2021
 Revised Report Date: 12/15/2021
 Received : 11/20/2021

Report Number : **21-326-9027**

REPORT OF ANALYSIS

Lab No : **86681**

Matrix: **Solids**

Sample ID : **ED-03.11-SL03-0-0.5**

Sampled: **11/18/2021 9:12**

Test	Results	Units	MDL	MQL	DF	Date / Time Analyzed	By	Analytical Method
Moisture	26.1	%			1	11/29/21 12:15	FMM	SW-DRYWT

**Qualifiers/
 Definitions**

*	Outside QC Limit	DF	Dilution Factor
J	Estimated value	L	Limit Exceeded
MQL	Method Quantitation Limit	Q	RPD >40% dual column results

25226

Civil & Environmental Consultants, Inc.
Mr. Garrett Welch
2704 Cherokee Farm Way²Suite 101
Suite 101
Knoxville , TN 37920

Project Elliott Ditch - R4-R6 Geomorphology Eval
Information : Lafayette
Project No.:315-052

Original Report Date : 12/03/2021
Revised Report Date: 12/15/2021
Received : 11/20/2021

Report Number : **21-326-9027**

REPORT OF ANALYSIS

Lab No : **86681**

Matrix: **Solids**

Sample ID : **ED-03.11-SL03-0-0.5**

Sampled: **11/18/2021 9:12**

Analytical Method: 8082A **Prep Batch(es):** **L587538** 12/01/21 16:30
Prep Method: 3540C

Test	Results	Units	MDL	MQL	DF	Date / Time Analyzed	By	Analytical Batch
Aroclor 1016	<0.0045	mg/Kg - dry	0.0045	0.0090	1	12/02/21 19:45	VIC	L587899
Aroclor 1221	<0.0045	mg/Kg - dry	0.0045	0.0090	1	12/02/21 19:45	VIC	L587899
Aroclor 1232	<0.0045	mg/Kg - dry	0.0045	0.0090	1	12/02/21 19:45	VIC	L587899
Aroclor 1242	<0.0045	mg/Kg - dry	0.0045	0.0090	1	12/02/21 19:45	VIC	L587899
Aroclor 1248	0.121	mg/Kg - dry	0.0045	0.0090	1	12/02/21 19:45	VIC	L587899
Aroclor 1254	<0.0045	mg/Kg - dry	0.0045	0.0090	1	12/02/21 19:45	VIC	L587899
Aroclor 1260	<0.0045	mg/Kg - dry	0.0045	0.0090	1	12/02/21 19:45	VIC	L587899
Surrogate: Decachlorobiphenyl	72.8			Limits: 25-125%	1	12/02/21 19:45	VIC	L587899
Surrogate: Tetrachloro-m-xylene	86.2			Limits: 25-125%	1	12/02/21 19:45	VIC	L587899

Qualifiers/Definitions	*	Outside QC Limit	DF	Dilution Factor
	J	Estimated value	MQL	Method Quantitation Limit
	Q	RPD >40% dual column results		

25226

Civil & Environmental Consultants, Inc.
Mr. Garrett Welch
2704 Cherokee Farm Way²Suite 101
Suite 101
Knoxville , TN 37920

Project Elliott Ditch - R4-R6 Geomorphology Eval
Information : Lafayette
Project No.:315-052

Original Report Date : 12/03/2021
Revised Report Date: 12/15/2021
Received : 11/20/2021

Report Number : **21-326-9027**

REPORT OF ANALYSIS

Lab No : **86682**

Matrix: **Solids**

Sample ID : **ED-03.11-SL04-0-0.5**

Sampled: **11/18/2021 9:20**

Test	Results	Units	MDL	MQL	DF	Date / Time Analyzed	By	Analytical Method
Moisture	26.7	%			1	11/29/21 12:15	FMM	SW-DRYWT

**Qualifiers/
Definitions**

*	Outside QC Limit	DF	Dilution Factor
J	Estimated value	L	Limit Exceeded
MQL	Method Quantitation Limit	Q	RPD >40% dual column results

25226

Civil & Environmental Consultants, Inc.
Mr. Garrett Welch
2704 Cherokee Farm Way²Suite 101
Suite 101
Knoxville , TN 37920

Project Elliott Ditch - R4-R6 Geomorphology Eval
Information : Lafayette
Project No.:315-052

Original Report Date : 12/03/2021
Revised Report Date: 12/15/2021
Received : 11/20/2021

Report Number : **21-326-9027**

REPORT OF ANALYSIS

Lab No : **86683**

Matrix: **Solids**

Sample ID : **ED-03.34-SL01-0-0.5**

Sampled: **11/18/2021 9:45**

Test	Results	Units	MDL	MQL	DF	Date / Time Analyzed	By	Analytical Method
Moisture	29.6	%			1	11/29/21 12:15	FMM	SW-DRYWT

**Qualifiers/
Definitions**

*	Outside QC Limit	DF	Dilution Factor
J	Estimated value	L	Limit Exceeded
MQL	Method Quantitation Limit	Q	RPD >40% dual column results

25226

Civil & Environmental Consultants, Inc.
Mr. Garrett Welch
2704 Cherokee Farm Way²Suite 101
Suite 101
Knoxville , TN 37920

Project Elliott Ditch - R4-R6 Geomorphology Eval
Information : Lafayette
Project No.:315-052

Original Report Date : 12/03/2021
Revised Report Date: 12/15/2021
Received : 11/20/2021

Report Number : **21-326-9027**

REPORT OF ANALYSIS

Lab No : **86683**

Matrix: **Solids**

Sample ID : **ED-03.34-SL01-0-0.5**

Sampled: **11/18/2021 9:45**

Analytical Method: 8082A **Prep Batch(es):** **L587538** 12/01/21 16:30
Prep Method: 3540C

Test	Results	Units	MDL	MQL	DF	Date / Time Analyzed	By	Analytical Batch
Aroclor 1016	<0.0047	mg/Kg - dry	0.0047	0.0094	1	12/02/21 20:29	VIC	L587899
Aroclor 1221	<0.0047	mg/Kg - dry	0.0047	0.0094	1	12/02/21 20:29	VIC	L587899
Aroclor 1232	<0.0047	mg/Kg - dry	0.0047	0.0094	1	12/02/21 20:29	VIC	L587899
Aroclor 1242	<0.0047	mg/Kg - dry	0.0047	0.0094	1	12/02/21 20:29	VIC	L587899
Aroclor 1248	0.0438	mg/Kg - dry	0.0047	0.0094	1	12/02/21 20:29	VIC	L587899
Aroclor 1254	<0.0047	mg/Kg - dry	0.0047	0.0094	1	12/02/21 20:29	VIC	L587899
Aroclor 1260	<0.0047	mg/Kg - dry	0.0047	0.0094	1	12/02/21 20:29	VIC	L587899
Surrogate: Decachlorobiphenyl	48.7			Limits: 25-125%	1	12/02/21 20:29	VIC	L587899
Surrogate: Tetrachloro-m-xylene	61.4			Limits: 25-125%	1	12/02/21 20:29	VIC	L587899

Qualifiers/Definitions	*	Outside QC Limit	DF	Dilution Factor
	J	Estimated value	MQL	Method Quantitation Limit
	Q	RPD >40% dual column results		

25226

Civil & Environmental Consultants, Inc.
Mr. Garrett Welch
2704 Cherokee Farm Way²Suite 101
Suite 101
Knoxville , TN 37920

Project Elliott Ditch - R4-R6 Geomorphology Eval
Information : Lafayette
Project No.:315-052

Original Report Date : 12/03/2021
Revised Report Date: 12/15/2021
Received : 11/20/2021

Report Number : **21-326-9027**

REPORT OF ANALYSIS

Lab No : **86684**

Matrix: **Solids**

Sample ID : **ED-03.34-SL02-0-0.5**

Sampled: **11/18/2021 9:52**

Test	Results	Units	MDL	MQL	DF	Date / Time Analyzed	By	Analytical Method
Moisture	19.5	%			1	11/29/21 12:15	FMM	SW-DRYWT

**Qualifiers/
Definitions**

*	Outside QC Limit	DF	Dilution Factor
J	Estimated value	L	Limit Exceeded
MQL	Method Quantitation Limit	Q	RPD >40% dual column results

25226

Civil & Environmental Consultants, Inc.
Mr. Garrett Welch
2704 Cherokee Farm Way²Suite 101
Suite 101
Knoxville , TN 37920

Project Elliott Ditch - R4-R6 Geomorphology Eval
Information : Lafayette
Project No.:315-052

Original Report Date : 12/03/2021
Revised Report Date: 12/15/2021
Received : 11/20/2021

Report Number : **21-326-9027**

REPORT OF ANALYSIS

Lab No : **86684**

Matrix: **Solids**

Sample ID : **ED-03.34-SL02-0-0.5**

Sampled: **11/18/2021 9:52**

Analytical Method: 8082A **Prep Batch(es):** **L587538** 12/01/21 16:30
Prep Method: 3540C

Test	Results	Units	MDL	MQL	DF	Date / Time Analyzed	By	Analytical Batch
Aroclor 1016	<0.0041	mg/Kg - dry	0.0041	0.0082	1	12/02/21 20:51	VIC	L587899
Aroclor 1221	<0.0041	mg/Kg - dry	0.0041	0.0082	1	12/02/21 20:51	VIC	L587899
Aroclor 1232	<0.0041	mg/Kg - dry	0.0041	0.0082	1	12/02/21 20:51	VIC	L587899
Aroclor 1242	<0.0041	mg/Kg - dry	0.0041	0.0082	1	12/02/21 20:51	VIC	L587899
Aroclor 1248	0.0222	mg/Kg - dry	0.0041	0.0082	1	12/02/21 20:51	VIC	L587899
Aroclor 1254	<0.0041	mg/Kg - dry	0.0041	0.0082	1	12/02/21 20:51	VIC	L587899
Aroclor 1260	<0.0041	mg/Kg - dry	0.0041	0.0082	1	12/02/21 20:51	VIC	L587899
Surrogate: Decachlorobiphenyl	70.4			Limits: 25-125%	1	12/02/21 20:51	VIC	L587899
Surrogate: Tetrachloro-m-xylene	79.9			Limits: 25-125%	1	12/02/21 20:51	VIC	L587899

Qualifiers/Definitions	*	Outside QC Limit	DF	Dilution Factor
	J	Estimated value	MQL	Method Quantitation Limit
	Q	RPD >40% dual column results		

25226

Civil & Environmental Consultants, Inc.
Mr. Garrett Welch
2704 Cherokee Farm Way Suite 101
Suite 101
Knoxville , TN 37920

Project Elliott Ditch - R4-R6 Geomorphology Eval
Information : Lafayette
Project No.:315-052

Original Report Date : 12/03/2021
Revised Report Date: 12/15/2021
Received : 11/20/2021

Report Number : **21-326-9027**

REPORT OF ANALYSIS

Lab No : **86685**

Matrix: **Solids**

Sample ID : **ED-SL-DUP04-0-0.5**

Sampled: **11/18/2021 0:00**

Test	Results	Units	MDL	MQL	DF	Date / Time Analyzed	By	Analytical Method
Moisture	20.2	%			1	11/29/21 12:15	FMM	SW-DRYWT

**Qualifiers/
Definitions**

*	Outside QC Limit	DF	Dilution Factor
J	Estimated value	L	Limit Exceeded
MQL	Method Quantitation Limit	Q	RPD >40% dual column results

25226

Civil & Environmental Consultants, Inc.
Mr. Garrett Welch
2704 Cherokee Farm Way²Suite 101
Suite 101
Knoxville , TN 37920

Project Elliott Ditch - R4-R6 Geomorphology Eval
Information : Lafayette
Project No.:315-052

Original Report Date : 12/03/2021
Revised Report Date: 12/15/2021
Received : 11/20/2021

Report Number : **21-326-9027**

REPORT OF ANALYSIS

Lab No : **86685**

Matrix: **Solids**

Sample ID : **ED-SL-DUP04-0-0.5**

Sampled: **11/18/2021 0:00**

Analytical Method: 8082A

Prep Batch(es): **L587538** 12/01/21 16:30

Prep Method: 3540C

Test	Results	Units	MDL	MQL	DF	Date / Time Analyzed	By	Analytical Batch
Aroclor 1016	<0.0041	mg/Kg - dry	0.0041	0.0083	1	12/02/21 21:13	VIC	L587899
Aroclor 1221	<0.0041	mg/Kg - dry	0.0041	0.0083	1	12/02/21 21:13	VIC	L587899
Aroclor 1232	<0.0041	mg/Kg - dry	0.0041	0.0083	1	12/02/21 21:13	VIC	L587899
Aroclor 1242	<0.0041	mg/Kg - dry	0.0041	0.0083	1	12/02/21 21:13	VIC	L587899
Aroclor 1248	0.0154	mg/Kg - dry	0.0041	0.0083	1	12/02/21 21:13	VIC	L587899
Aroclor 1254	<0.0041	mg/Kg - dry	0.0041	0.0083	1	12/02/21 21:13	VIC	L587899
Aroclor 1260	<0.0041	mg/Kg - dry	0.0041	0.0083	1	12/02/21 21:13	VIC	L587899
Surrogate: Decachlorobiphenyl	63.3			Limits: 25-125%	1	12/02/21 21:13	VIC	L587899
Surrogate: Tetrachloro-m-xylene	75.4			Limits: 25-125%	1	12/02/21 21:13	VIC	L587899

**Qualifiers/
Definitions**

*	Outside QC Limit	DF	Dilution Factor
J	Estimated value	MQL	Method Quantitation Limit
Q	RPD >40% dual column results		



2790 Whitten Road, Memphis, TN 38133
 Main 901.213.2400 ° Fax 901.213.2440
 www.waypointanalytical.com

25226

Civil & Environmental Consultants, Inc.
 Mr. Garrett Welch
 2704 Cherokee Farm Way Suite 101
 Suite 101
 Knoxville , TN 37920

Project Elliott Ditch - R4-R6 Geomorphology Eval
 Information : Lafayette
 Project No.:315-052

Original Report Date : 12/03/2021
 Revised Report Date: 12/15/2021
 Received : 11/20/2021

Report Number : **21-326-9027**

REPORT OF ANALYSIS

Lab No : **86686**

Matrix: **Solids**

Sample ID : **ED-03.34-SL03-0-0.5**

Sampled: **11/18/2021 10:00**

Test	Results	Units	MDL	MQL	DF	Date / Time Analyzed	By	Analytical Method
Moisture	30.3	%			1	11/29/21 12:15	FMM	SW-DRYWT

Qualifiers/ Definitions

*	Outside QC Limit	DF	Dilution Factor
J	Estimated value	L	Limit Exceeded
MQL	Method Quantitation Limit	Q	RPD >40% dual column results

25226

Civil & Environmental Consultants, Inc.
Mr. Garrett Welch
2704 Cherokee Farm Way²Suite 101
Suite 101
Knoxville , TN 37920

Project Elliott Ditch - R4-R6 Geomorphology Eval
Information : Lafayette
Project No.:315-052

Original Report Date : 12/03/2021
Revised Report Date: 12/15/2021
Received : 11/20/2021

Report Number : **21-326-9027**

REPORT OF ANALYSIS

Lab No : **86686**

Matrix: **Solids**

Sample ID : **ED-03.34-SL03-0-0.5**

Sampled: **11/18/2021 10:00**

Analytical Method: 8082A

Prep Batch(es): **L587538** 12/01/21 16:30

Prep Method: 3540C

Test	Results	Units	MDL	MQL	DF	Date / Time Analyzed	By	Analytical Batch
Aroclor 1016	<0.0047	mg/Kg - dry	0.0047	0.0095	1	12/02/21 21:35	VIC	L587899
Aroclor 1221	<0.0047	mg/Kg - dry	0.0047	0.0095	1	12/02/21 21:35	VIC	L587899
Aroclor 1232	<0.0047	mg/Kg - dry	0.0047	0.0095	1	12/02/21 21:35	VIC	L587899
Aroclor 1242	<0.0047	mg/Kg - dry	0.0047	0.0095	1	12/02/21 21:35	VIC	L587899
Aroclor 1248	1.62	mg/Kg - dry	0.0479	0.0956	10	12/03/21 12:48	VIC	L587899
Aroclor 1254	<0.0047	mg/Kg - dry	0.0047	0.0095	1	12/02/21 21:35	VIC	L587899
Aroclor 1260	<0.0047	mg/Kg - dry	0.0047	0.0095	1	12/02/21 21:35	VIC	L587899
Surrogate: Decachlorobiphenyl	57.1			Limits: 25-125%	1	12/02/21 21:35	VIC	L587899
Surrogate: Tetrachloro-m-xylene	55.1			Limits: 25-125%	1	12/02/21 21:35	VIC	L587899

**Qualifiers/
Definitions**

*	Outside QC Limit	DF	Dilution Factor
J	Estimated value	MQL	Method Quantitation Limit
Q	RPD >40% dual column results		

25226

Civil & Environmental Consultants, Inc.
Mr. Garrett Welch
2704 Cherokee Farm Way²Suite 101
Suite 101
Knoxville , TN 37920

Project Elliott Ditch - R4-R6 Geomorphology Eval
Information : Lafayette
Project No.:315-052

Original Report Date : 12/03/2021
Revised Report Date: 12/15/2021
Received : 11/20/2021

Report Number : **21-326-9027**

REPORT OF ANALYSIS

Lab No : **86687**

Matrix: **Aqueous**

Sample ID : **ED-EB01**

Sampled: **11/16/2021 16:45**

Analytical Method: 8082A

Prep Batch(es): **L586982** 11/29/21 14:30

Prep Method: 3510C

Test	Results	Units	MDL	MQL	DF	Date / Time Analyzed	By	Analytical Batch
Aroclor 1016	<0.50	µg/L	0.130	0.50	1	12/01/21 00:55	VIC	L587431
Aroclor 1221	<0.50	µg/L	0.0670	0.50	1	12/01/21 00:55	VIC	L587431
Aroclor 1232	<0.50	µg/L	0.0670	0.50	1	12/01/21 00:55	VIC	L587431
Aroclor 1242	<0.50	µg/L	0.0670	0.50	1	12/01/21 00:55	VIC	L587431
Aroclor 1248	<0.50	µg/L	0.0670	0.50	1	12/01/21 00:55	VIC	L587431
Aroclor 1254	<0.50	µg/L	0.0670	0.50	1	12/01/21 00:55	VIC	L587431
Aroclor 1260	<0.50	µg/L	0.169	0.50	1	12/01/21 00:55	VIC	L587431
Surrogate: Decachlorobiphenyl	59.3					1 12/01/21 00:55	VIC	L587431
Surrogate: Tetrachloro-m-xylene	87.3					1 12/01/21 00:55	VIC	L587431

**Qualifiers/
Definitions**

*	Outside QC Limit	DF	Dilution Factor
J	Estimated value	MQL	Method Quantitation Limit
Q	RPD >40% dual column results		

25226

Civil & Environmental Consultants, Inc.
Mr. Garrett Welch
2704 Cherokee Farm Way²Suite 101
Suite 101
Knoxville , TN 37920

Project Elliott Ditch - R4-R6 Geomorphology Eval
Information : Lafayette
Project No.:315-052

Original Report Date : 12/03/2021
Revised Report Date: 12/15/2021
Received : 11/20/2021

Report Number : **21-326-9027**

REPORT OF ANALYSIS

Lab No : **86688**

Matrix: **Aqueous**

Sample ID : **ED-EB02**

Sampled: **11/17/2021 16:06**

Analytical Method: 8082A

Prep Batch(es): **L586982** 11/29/21 14:30

Prep Method: 3510C

Test	Results	Units	MDL	MQL	DF	Date / Time Analyzed	By	Analytical Batch
Aroclor 1016	<0.50	µg/L	0.130	0.50	1	12/01/21 01:17	VIC	L587431
Aroclor 1221	<0.50	µg/L	0.0670	0.50	1	12/01/21 01:17	VIC	L587431
Aroclor 1232	<0.50	µg/L	0.0670	0.50	1	12/01/21 01:17	VIC	L587431
Aroclor 1242	<0.50	µg/L	0.0670	0.50	1	12/01/21 01:17	VIC	L587431
Aroclor 1248	<0.50	µg/L	0.0670	0.50	1	12/01/21 01:17	VIC	L587431
Aroclor 1254	<0.50	µg/L	0.0670	0.50	1	12/01/21 01:17	VIC	L587431
Aroclor 1260	<0.50	µg/L	0.169	0.50	1	12/01/21 01:17	VIC	L587431
Surrogate: Decachlorobiphenyl	61.8					1 12/01/21 01:17	VIC	L587431
Surrogate: Tetrachloro-m-xylene	85.6					1 12/01/21 01:17	VIC	L587431

**Qualifiers/
Definitions**

*	Outside QC Limit	DF	Dilution Factor
J	Estimated value	MQL	Method Quantitation Limit
Q	RPD >40% dual column results		

25226

Civil & Environmental Consultants, Inc.
Mr. Garrett Welch
2704 Cherokee Farm Way²Suite 101
Suite 101
Knoxville , TN 37920

Project Elliott Ditch - R4-R6 Geomorphology Eval
Information : Lafayette
Project No.:315-052

Original Report Date : 12/03/2021
Revised Report Date: 12/15/2021
Received : 11/20/2021

Report Number : **21-326-9027**

REPORT OF ANALYSIS

Lab No : **86689**

Matrix: **Aqueous**

Sample ID : **ED-EB03**

Sampled: **11/19/2021 15:15**

Analytical Method: 8082A

Prep Batch(es): **L586982** 11/29/21 14:30

Prep Method: 3510C

Test	Results	Units	MDL	MQL	DF	Date / Time Analyzed	By	Analytical Batch
Aroclor 1016	<0.50	µg/L	0.130	0.50	1	12/01/21 01:39	VIC	L587431
Aroclor 1221	<0.50	µg/L	0.0670	0.50	1	12/01/21 01:39	VIC	L587431
Aroclor 1232	<0.50	µg/L	0.0670	0.50	1	12/01/21 01:39	VIC	L587431
Aroclor 1242	<0.50	µg/L	0.0670	0.50	1	12/01/21 01:39	VIC	L587431
Aroclor 1248	<0.50	µg/L	0.0670	0.50	1	12/01/21 01:39	VIC	L587431
Aroclor 1254	<0.50	µg/L	0.0670	0.50	1	12/01/21 01:39	VIC	L587431
Aroclor 1260	<0.50	µg/L	0.169	0.50	1	12/01/21 01:39	VIC	L587431
Surrogate: Decachlorobiphenyl	52.8					1 12/01/21 01:39	VIC	L587431
Surrogate: Tetrachloro-m-xylene	81.9					1 12/01/21 01:39	VIC	L587431

**Qualifiers/
Definitions**

*	Outside QC Limit	DF	Dilution Factor
J	Estimated value	MQL	Method Quantitation Limit
Q	RPD >40% dual column results		

Quality Control Data

Client ID: Civil & Environmental Consultants, Inc.
Project Description: Elliott Ditch - R4-R6 Geomorphology Evaluation
Report No: 21-326-9027

QC Prep: L586513 **QC Analytical Batch(es):** L586960
QC Prep Batch Method: 3540C **Analysis Method:** 8082A
Analysis Description: Polychlorinated Biphenyls (PCB's)

Lab Reagent Blank LRB-L586513 Matrix: SOL
Associated Lab Samples: 86619, 86620, 86621, 86622, 86623, 86624, 86625, 86626, 86627, 86628, 86629, 86630, 86631, 86632, 86633, 86634, 86635, 86636, 86637, 86638

Parameter	Units	Blank Result	MDL	MQL	Analyzed	% Recovery	% Rec Limits
Aroclor 1016	mg/Kg	<0.0033	0.0033	0.0066	11/29/21 03:45		
Aroclor 1221	mg/Kg	<0.0033	0.0033	0.0066	11/29/21 03:45		
Aroclor 1232	mg/Kg	<0.0033	0.0033	0.0066	11/29/21 03:45		
Aroclor 1242	mg/Kg	<0.0033	0.0033	0.0066	11/29/21 03:45		
Aroclor 1248	mg/Kg	<0.0033	0.0033	0.0066	11/29/21 03:45		
Aroclor 1254	mg/Kg	<0.0033	0.0033	0.0066	11/29/21 03:45		
Aroclor 1260	mg/Kg	<0.0033	0.0033	0.0066	11/29/21 03:45		
Decachlorobiphenyl (S)					11/29/21 03:45	98.5	25-125
Tetrachloro-m-xylene (S)					11/29/21 03:45	90.0	25-125

Laboratory Control Sample LCS-L586513

Parameter	Units	Spike Conc.	LCS Result	LCS %Rec	% Rec Limits
Aroclor 1016	mg/Kg	0.167	0.171	102	50-125
Aroclor 1260	mg/Kg	0.167	0.181	108	50-125
Decachlorobiphenyl (S)				96.5	25-125
Tetrachloro-m-xylene (S)				92.5	25-125

Matrix Spike & Matrix Spike Duplicate L 86620-MS-L586513 L 86620-MSD-L586513

Parameter	Units	Result	MS Spike Conc.	MSD Spike Conc.	MS Result	MSD Result	MS %Rec	MSD %Rec	%Rec Limits	RPD	Max RPD
Aroclor 1016	mg/Kg	<0.0334	0.163	0.164	0.639	0.475	392*	290*	40-140	29.4	30
Aroclor 1260	mg/Kg	<0.0334	0.163	0.164	0.359	0.326	220*	199*	40-140	9.6	30
Decachlorobiphenyl (S)							103	119	25-125		
Tetrachloro-m-xylene (S)							110	119	25-125		

Quality Control Data

Client ID: Civil & Environmental Consultants, Inc.
Project Description: Elliott Ditch - R4-R6 Geomorphology Evaluation
Report No: 21-326-9027

QC Prep: L586982 **QC Analytical Batch(es):** L587431
QC Prep Batch Method: 3510C **Analysis Method:** 8082A
Analysis Description: Polychlorinated Biphenyls (PCB's)

Lab Reagent Blank LRB-L586982 Matrix: AQU
Associated Lab Samples: 86687, 86688, 86689

Parameter	Units	Blank Result	MDL	ML	Analyzed	% Recovery	% Rec Limits
Aroclor 1016	µg/L	<0.130	0.130	0.200	11/30/21 23:27		
Aroclor 1221	µg/L	<0.0670	0.0670	0.200	11/30/21 23:27		
Aroclor 1232	µg/L	<0.0670	0.0670	0.200	11/30/21 23:27		
Aroclor 1242	µg/L	<0.0670	0.0670	0.200	11/30/21 23:27		
Aroclor 1248	µg/L	<0.0670	0.0670	0.200	11/30/21 23:27		
Aroclor 1254	µg/L	<0.0670	0.0670	0.200	11/30/21 23:27		
Aroclor 1260	µg/L	<0.169	0.169	0.200	11/30/21 23:27		
Decachlorobiphenyl (S)					11/30/21 23:27	63.5	36-116
Tetrachloro-m-xylene (S)					11/30/21 23:27	77.5	25-123

Laboratory Control Sample & LCSD LCS-L586982 LCSD-L586982

Parameter	Units	Spike Conc.	LCS Result	LCSD Result	LCS %Rec	LCSD % Rec	% Rec Limits	RPD	Max RPD
Aroclor 1016	µg/L	5.00	4.05	4.23	81.0	84.6	44-116	4.3	20.0
Aroclor 1260	µg/L	5.00	2.77	2.93	55.4	58.6	43-129	5.6	20.0
Decachlorobiphenyl (S)					49.8	36.6	36-116		
Tetrachloro-m-xylene (S)					63.5	74.6	25-123		

Quality Control Data

Client ID: Civil & Environmental Consultants, Inc.
Project Description: Elliott Ditch - R4-R6 Geomorphology Evaluation
Report No: 21-326-9027

QC Prep: L587069 **QC Analytical Batch(es):** L587434
QC Prep Batch Method: 3540C **Analysis Method:** 8082A
Analysis Description: Polychlorinated Biphenyls (PCB's)

Lab Reagent Blank LRB-L587069 Matrix: SOL
 Associated Lab Samples: 86639, 86640, 86641, 86642, 86643, 86644, 86645, 86646, 86647, 86648, 86649, 86650, 86651, 86652, 86653, 86654, 86655, 86656, 86657, 86672

Parameter	Units	Blank Result	MDL	MLQ	Analyzed	% Recovery	% Rec Limits
Aroclor 1016	mg/Kg	<0.0033	0.0033	0.0066	12/01/21 01:13		
Aroclor 1221	mg/Kg	<0.0033	0.0033	0.0066	12/01/21 01:13		
Aroclor 1232	mg/Kg	<0.0033	0.0033	0.0066	12/01/21 01:13		
Aroclor 1242	mg/Kg	<0.0033	0.0033	0.0066	12/01/21 01:13		
Aroclor 1248	mg/Kg	<0.0033	0.0033	0.0066	12/01/21 01:13		
Aroclor 1254	mg/Kg	<0.0033	0.0033	0.0066	12/01/21 01:13		
Aroclor 1260	mg/Kg	<0.0033	0.0033	0.0066	12/01/21 01:13		
Decachlorobiphenyl (S)					12/01/21 01:13	51.5	25-125
Tetrachloro-m-xylene (S)					12/01/21 01:13	57.5	25-125

Laboratory Control Sample LCS-L587069

Parameter	Units	Spike Conc.	LCS Result	LCS %Rec	% Rec Limits
Aroclor 1016	mg/Kg	0.167	0.166	99.4	50-125
Aroclor 1260	mg/Kg	0.167	0.180	108	50-125
Decachlorobiphenyl (S)				86.0	25-125
Tetrachloro-m-xylene (S)				90.0	25-125

Matrix Spike & Matrix Spike Duplicate L 86650-MS-L587069 L 86650-MSD-L587069

Parameter	Units	Result	MS Spike Conc.	MSD Spike Conc.	MS Result	MSD Result	MS %Rec	MSD %Rec	%Rec Limits	RPD	Max RPD
Aroclor 1016	mg/Kg	<0.0334	0.165	0.165	0.951	0.917	576*	556*	40-140	3.6	30
Aroclor 1260	mg/Kg	<0.0334	0.165	0.165	0.508	0.465	308*	282*	40-140	8.8	30
Decachlorobiphenyl (S)							105	92.9	25-125		
Tetrachloro-m-xylene (S)							90.9	89.8	25-125		

Quality Control Data

Client ID: Civil & Environmental Consultants, Inc.
Project Description: Elliott Ditch - R4-R6 Geomorphology Evaluation
Report No: 21-326-9027

QC Prep: L587279 **QC Analytical Batch(es):** L587649
QC Prep Batch Method: 3540C **Analysis Method:** 8082A
Analysis Description: Polychlorinated Biphenyls (PCB's)

Lab Reagent Blank LRB-L587279 Matrix: SOL
 Associated Lab Samples: 86658, 86659, 86660, 86661, 86662, 86663, 86664, 86665, 86666, 86667, 86668, 86669, 86670, 86671, 86673, 86674, 86678

Parameter	Units	Blank Result	MDL	MQL	Analyzed	% Recovery	% Rec Limits
Aroclor 1016	mg/Kg	<0.0033	0.0033	0.0066	12/01/21 16:31		
Aroclor 1221	mg/Kg	<0.0033	0.0033	0.0066	12/01/21 16:31		
Aroclor 1232	mg/Kg	<0.0033	0.0033	0.0066	12/01/21 16:31		
Aroclor 1242	mg/Kg	<0.0033	0.0033	0.0066	12/01/21 16:31		
Aroclor 1248	mg/Kg	<0.0033	0.0033	0.0066	12/01/21 16:31		
Aroclor 1254	mg/Kg	<0.0033	0.0033	0.0066	12/01/21 16:31		
Aroclor 1260	mg/Kg	<0.0033	0.0033	0.0066	12/01/21 16:31		
Decachlorobiphenyl (S)					12/01/21 16:31	76.0	25-125
Tetrachloro-m-xylene (S)					12/01/21 16:31	79.5	25-125

Laboratory Control Sample LCS-L587279

Parameter	Units	Spike Conc.	LCS Result	LCS %Rec	% Rec Limits
Aroclor 1016	mg/Kg	0.167	0.166	99.4	50-125
Aroclor 1260	mg/Kg	0.167	0.186	111	50-125
Decachlorobiphenyl (S)				89.5	25-125
Tetrachloro-m-xylene (S)				91.5	25-125

Matrix Spike & Matrix Spike Duplicate L 86670-MS-L587279 L 86670-MSD-L587279

Parameter	Units	Result	MS Spike Conc.	MSD Spike Conc.	MS Result	MSD Result	MS %Rec	MSD %Rec	%Rec Limits	RPD	Max RPD
Aroclor 1016	mg/Kg	<0.0033	0.167	0.164	1.23	2.20	737*	1340*	40-140	56.5*	30
Aroclor 1260	mg/Kg	<0.0033	0.167	0.164	0.212	0.336	127	205*	40-140	45.2*	30
Decachlorobiphenyl (S)							69.5	71.5	25-125		
Tetrachloro-m-xylene (S)							73.5	76.6	25-125		

Quality Control Data

Client ID: Civil & Environmental Consultants, Inc.
Project Description: Elliott Ditch - R4-R6 Geomorphology Evaluation
Report No: 21-326-9027

QC Prep: L587538 **QC Analytical Batch(es):** L587899
QC Prep Batch Method: 3540C **Analysis Method:** 8082A
Analysis Description: Polychlorinated Biphenyls (PCB's)

Lab Reagent Blank LRB-L587538 Matrix: SOL
 Associated Lab Samples: 86675, 86676, 86677, 86679, 86680, 86681, 86682, 86683, 86684, 86685, 86686

Parameter	Units	Blank Result	MDL	MQL	Analyzed	% Recovery	% Rec Limits
Aroclor 1016	mg/Kg	<0.0033	0.0033	0.0066	12/02/21 16:26		
Aroclor 1221	mg/Kg	<0.0033	0.0033	0.0066	12/02/21 16:26		
Aroclor 1232	mg/Kg	<0.0033	0.0033	0.0066	12/02/21 16:26		
Aroclor 1242	mg/Kg	<0.0033	0.0033	0.0066	12/02/21 16:26		
Aroclor 1248	mg/Kg	<0.0033	0.0033	0.0066	12/02/21 16:26		
Aroclor 1254	mg/Kg	<0.0033	0.0033	0.0066	12/02/21 16:26		
Aroclor 1260	mg/Kg	<0.0033	0.0033	0.0066	12/02/21 16:26		
Decachlorobiphenyl (S)					12/02/21 16:26	87.5	25-125
Tetrachloro-m-xylene (S)					12/02/21 16:26	97.5	25-125

Laboratory Control Sample LCS-L587538

Parameter	Units	Spike Conc.	LCS Result	LCS %Rec	% Rec Limits
Aroclor 1016	mg/Kg	0.167	0.184	110	50-125
Aroclor 1260	mg/Kg	0.167	0.194	116	50-125
Decachlorobiphenyl (S)				81.0	25-125
Tetrachloro-m-xylene (S)				94.5	25-125

Matrix Spike & Matrix Spike Duplicate L 86683-MS-L587538 L 86683-MSD-L587538

Parameter	Units	Result	MS Spike Conc.	MSD Spike Conc.	MS Result	MSD Result	MS %Rec	MSD %Rec	%Rec Limits	RPD	Max RPD
Aroclor 1016	mg/Kg	<0.0033	0.162	0.166	0.198	0.192	122	116	40-140	3.0	30
Aroclor 1260	mg/Kg	<0.0033	0.162	0.166	0.190	0.191	117	115	40-140	0.5	30
Decachlorobiphenyl (S)							82.5	83.4	25-125		
Tetrachloro-m-xylene (S)							92.3	90.4	25-125		

Quality Control Data

Client ID: Civil & Environmental Consultants, Inc.
Project Description: Elliott Ditch - R4-R6 Geomorphology Evaluation
Report No: 21-326-9027

QC Analytical Batch: L586713
Analysis Method: SW-DRYWT
Analysis Description: Dry Weight Determination

Duplicate L 86626-DUP

Parameter	Units	Result	DUP Result	RPD	Max RPD	Analyzed
Moisture	%	19.4	18.7	3.6	20.0	11/24/21 14:48

Quality Control Data

Client ID: Civil & Environmental Consultants, Inc.
Project Description: Elliott Ditch - R4-R6 Geomorphology Evaluation
Report No: 21-326-9027

QC Analytical Batch: L586727
Analysis Method: SW-DRYWT
Analysis Description: Dry Weight Determination

Duplicate L 86633-DUP

Parameter	Units	Result	DUP Result	RPD	Max RPD	Analyzed
Moisture	%	26.6	26.0	2.2	20.0	11/24/21 15:12

Quality Control Data

Client ID: Civil & Environmental Consultants, Inc.
Project Description: Elliott Ditch - R4-R6 Geomorphology Evaluation
Report No: 21-326-9027

QC Analytical Batch: L586747
Analysis Method: SW-DRYWT
Analysis Description: Dry Weight Determination

Duplicate L 86627-DUP

Parameter	Units	Result	DUP Result	RPD	Max RPD	Analyzed
Moisture	%	14.3	17.1	17.8	20.0	11/24/21 15:00

Quality Control Data

Client ID: Civil & Environmental Consultants, Inc.
Project Description: Elliott Ditch - R4-R6 Geomorphology Evaluation
Report No: 21-326-9027

QC Analytical Batch: L587061
Analysis Method: SW-DRYWT
Analysis Description: Dry Weight Determination

Duplicate L 88642-DUP

Parameter	Units	Result	DUP Result	RPD	Max RPD	Analyzed
Moisture	%	13.8	13.6	1.4	20.0	11/29/21 17:31

Quality Control Data

Client ID: Civil & Environmental Consultants, Inc.
Project Description: Elliott Ditch - R4-R6 Geomorphology Evaluation
Report No: 21-326-9027

QC Analytical Batch: L587062
Analysis Method: SW-DRYWT
Analysis Description: Dry Weight Determination

Duplicate L 86666-DUP

Parameter	Units	Result	DUP Result	RPD	Max RPD	Analyzed
Moisture	%	8.39	9.34	10.7	20.0	11/29/21 12:05

Quality Control Data

Client ID: Civil & Environmental Consultants, Inc.
Project Description: Elliott Ditch - R4-R6 Geomorphology Evaluation
Report No: 21-326-9027

QC Analytical Batch: L587063
Analysis Method: SW-DRYWT
Analysis Description: Dry Weight Determination

Duplicate L 86677-DUP

Parameter	Units	Result	DUP Result	RPD	Max RPD	Analyzed
Moisture	%	33.7	34.6	2.6	20.0	11/29/21 12:15

Quality Control Data

Client ID: Civil & Environmental Consultants, Inc.
Project Description: Elliott Ditch - R4-R6 Geomorphology Evaluation
Report No: 21-326-9027

QC Analytical Batch: L587197
Analysis Method: SW-DRYWT
Analysis Description: Dry Weight Determination

Duplicate L 86643-DUP

Parameter	Units	Result	DUP Result	RPD	Max RPD	Analyzed
Moisture	%	15.1	15.2	0.6	20.0	11/30/21 12:27

Quality Control Data

Client ID: Civil & Environmental Consultants, Inc.
Project Description: Elliott Ditch - R4-R6 Geomorphology Evaluation
Report No: 21-326-9027

QC Analytical Batch: L587198
Analysis Method: SW-DRYWT
Analysis Description: Dry Weight Determination

Duplicate L 86653-DUP

Parameter	Units	Result	DUP Result	RPD	Max RPD	Analyzed
Moisture	%	9.15	9.24	0.9	20.0	11/30/21 12:37

Shipment Receipt Form

Customer Number: **25226**

Customer Name: **Civil & Environmental Consultants, Inc.**

Report Number: **21-326-0027**

Shipping Method

<input type="radio"/> Fed Ex	<input type="radio"/> US Postal	<input type="radio"/> Lab	<input type="radio"/> Other :	<input type="text"/>
<input type="radio"/> UPS	<input type="radio"/> Client	<input checked="" type="radio"/> Courier	Thermometer ID:	<input type="text" value="T137"/>

Shipping container/cooler uncompromised?	<input checked="" type="radio"/> Yes	<input type="radio"/> No	
Number of coolers/boxes received	<input type="text" value="2"/>		
Custody seals intact on shipping container/cooler?	<input type="radio"/> Yes	<input type="radio"/> No	<input checked="" type="radio"/> Not Present
Custody seals intact on sample bottles?	<input type="radio"/> Yes	<input type="radio"/> No	<input checked="" type="radio"/> Not Present
Chain of Custody (COC) present?	<input checked="" type="radio"/> Yes	<input type="radio"/> No	
COC agrees with sample label(s)?	<input checked="" type="radio"/> Yes	<input type="radio"/> No	
COC properly completed	<input checked="" type="radio"/> Yes	<input type="radio"/> No	
Samples in proper containers?	<input checked="" type="radio"/> Yes	<input type="radio"/> No	
Sample containers intact?	<input checked="" type="radio"/> Yes	<input type="radio"/> No	
Sufficient sample volume for indicated test(s)?	<input checked="" type="radio"/> Yes	<input type="radio"/> No	
All samples received within holding time?	<input checked="" type="radio"/> Yes	<input type="radio"/> No	
Cooler temperature in compliance?	<input checked="" type="radio"/> Yes	<input type="radio"/> No	
Cooler/Samples arrived at the laboratory on ice. Samples were considered acceptable as cooling process had begun.	<input checked="" type="radio"/> Yes	<input type="radio"/> No	
Water - Sample containers properly preserved	<input checked="" type="radio"/> Yes	<input type="radio"/> No	<input type="radio"/> N/A
Water - VOA vials free of headspace	<input type="radio"/> Yes	<input type="radio"/> No	<input checked="" type="radio"/> N/A
Trip Blanks received with VOAs	<input type="radio"/> Yes	<input type="radio"/> No	<input checked="" type="radio"/> N/A
Soil VOA method 5035 – compliance criteria met	<input type="radio"/> Yes	<input type="radio"/> No	<input checked="" type="radio"/> N/A
<input type="checkbox"/> High concentration container (48 hr)		<input type="checkbox"/> Low concentration EnCore samplers (48 hr)	
<input type="checkbox"/> High concentration pre-weighed (methanol -14 d)		<input type="checkbox"/> Low conc pre-weighed vials (Sod Bis -14 d)	
Special precautions or instructions included?	<input type="radio"/> Yes	<input checked="" type="radio"/> No	

Comments:

Signature:

Date & Time:

For Laboratory Use Only

Client Name/Address
CEC - Knoxville, TN

Client Project Manager/Contact
Garrett Welch

Billing Information
gwelch@cecinc.com

Project Description
Elliott Ditch - R4-R6 Geomorphology Evaluation

Project/Site Location (City/State)
Lafayette, IN

Matrix Key
WW - Wastewater GW - Groundwater
DW - Drinking Water S - Soil / Solid O - Oil
P - Product M - Misc

Method of Shipment
Fed Ex UPS USPS
Courier Client Drop Off
Other

Project Number
315-05Z

Project Manager Phone #
865-440-1655

Project Manager Email
gwelch@cecinc.com

Site/Facility ID #
Arconic Lafayette

Purchase Order Number

Date	Time	Sample Identification	Number of Containers	Matrix (Refer to Key)	(g)rab or (C)omposite	Required Analysis / Preservative	Comment
11/16/21	1316	ED -01.86 - SLØ1 - 0-0.5	1	S	G		
11/16/21	1310	ED -01.86 - SLØ2 - 0-0.5	1	S	G		
11/16/21	1258	ED -01.86 - SLØ3 - 0-0.5	1	S	G		
11/16/21	1222	ED -01.96 - SLØ1 - 0-0.5	1	S	G		
11/16/21	1228	ED -01.96 - SLØ2 - 0-0.5	1	S	G		
11/16/21	1120	ED -02.00 - SLØ1 - 0-0.5	1	S	G		
11/16/21	1125	ED -02.00 - SLØ2 - 0-0.5	3	S	G		
11/16/21	1035	ED -02.15 - SLØ1 - 0-0.5	1	S	G		
11/16/21	1040	ED -02.15 - SLØ2 - 0-0.5	1	S	G		

Waypoint ANALYTICAL
2790 Whitten Road
Memphis, TN 38133
(901) 213-2400

Unless noted, all containers per Table II of 40 CFR Part 136.

Method of Shipment
Fed Ex UPS USPS
Courier Client Drop Off
Other

Matrix Key
WW - Wastewater GW - Groundwater
DW - Drinking Water S - Soil / Solid O - Oil
P - Product M - Misc

Method of Shipment
Fed Ex UPS USPS
Courier Client Drop Off
Other

Required Analysis / Preservative

Comment

Client Remarks/Comments

Sampled by (Name - Print)
Garrett Welch

Relinquished by: (SIGNATURE)
[Signature]

Relinquished by: (SIGNATURE)
[Signature]

Relinquished by: (SIGNATURE)
[Signature]

Date Time
11/16/21 1530
11/16/21 1730
11/16/21 1015

Date Time
11/16/21 1530
11/16/21 1730
11/16/21 1015



21-326-0027
25226
11-22-2021
12:03:04

For Laboratory Use Only

Ice
Y/N

Custody Seals
Y/N

Lab Comments

Blank Cooler Temp
0.3°C @ 1.6°C

Blank Cooler Temp
1137

Relinquished by: (SIGNATURE)
[Signature]

Relinquished by: (SIGNATURE)
[Signature]

Relinquished by: (SIGNATURE)
[Signature]

Date Time
11/16/21 1530
11/16/21 1730
11/16/21 1015

Date Time
11/16/21 1530
11/16/21 1730
11/16/21 1015

For Laboratory Use Only

Client Name/Address CEC - Knoxville, TN		Client Project Manager/Contact Garrett Welch		Billing Information gwelch@cecinc.com		Matrix Key WW - Wastewater GW - Groundwater DW - Drinking Water S - Soil / Solid O - Oil P - Product M - Misc			
Project Description Elliott Ditch - R4-R6 Geomorphology Evaluation		Project/Site Location (City/State) Lafayette, IN		RUSH - Additional charges apply Special Detection Limit(s) Date Results Needed Standard Turn		Method of Shipment <input type="checkbox"/> Fed Ex <input type="checkbox"/> UPS <input type="checkbox"/> USPS <input checked="" type="checkbox"/> Courier <input type="checkbox"/> Client Drop Off Other			
Project Number 315-05Z		Project Manager Phone # 865-440-1655		Project Manager Email gwelch@cecinc.com		Site/Facility ID # Arconic Lafayette			
 2790 Whitten Road Memphis, TN 38133 (901) 213-2400		Unless noted, all containers per Table II of 40 CFR Part 136.		MS/MSD PCBs via 8082		A Cool < 10C NA25203 (Micro Only) B Cool <= 6C C H2SO4 pH<2 D None Required E NaOH pH>10 F HNO3 pH<2 G HCL pH<2 H H3PO4 pH<2 I Cool <= 6C NA25203			
Date		Time		Sample Identification		Required Analysis / Preservative		Comments	
11/16/21	1044	ED-02.15	SLΦ3	0-0.5	1	S	G	X	
11/16/21	1662	ED-02.23	SLΦ1	0-0.5	1	S	G	X	
11/16/21	1668	ED-02.23	SLΦ2	0-0.5	1	S	G	X	
11/16/21	0942	ED-02.23	SLΦ3	0-0.5	1	S	G	X	
11/16/21	0965	ED-02.29	SLΦ1	0-0.5	1	S	G	X	
11/16/21	0911	ED-02.29	SLΦ2	0-0.5	1	S	G	X	
11/16/21	0918	ED-02.29	SLΦ3	0-0.5	1	S	G	X	
11/16/21	0924	ED-02.29	SLΦ4	0-0.5	1	S	G	X	
11/16/21	1520	ED-02.54	SLΦ1	0-0.5	1	S	G	X	
11/16/21	1513	ED-02.54	SLΦ2	0-0.5	1	S	G	X	
Ice <input checked="" type="checkbox"/> Y <input type="checkbox"/> N		Custody Seals <input checked="" type="checkbox"/> Y <input type="checkbox"/> N		Lab Comments Blank Cooler Temp 0.3°C @ 1.6°C 1137 JFS		Client Remarks/Comments Sampled by (Name - Print) Garrett Welch		Received by: (SIGNATURE) Date Time 11/16/21 1530	
				Relinquished by: (SIGNATURE) Date Time 11/19/21 1730		Received by: (SIGNATURE) Date Time 11/19/21 1530		Relinquished by: (SIGNATURE) Date Time 11/19/21 1530	
				Relinquished by: (SIGNATURE) Date Time 11/16/21 1513		Received by: (SIGNATURE) Date Time 11/16/21 1513		Relinquished by: (SIGNATURE) Date Time 11/16/21 1513	

Civil & Environmental Consultants, Inc.
 Elliott Ditch - R4-R6 Geomorphology Evaluation
 21-326-0027
 25226
 11-22-2021
 12:03:04

For Laboratory Use Only

Client Name/Address CEC - Knoxville, TN	Client Project Manager/Contact Garrett Welch	Billing Information gwelch@cecinc.com	Matrix Key WW - Wastewater GW - Groundwater DW - Drinking Water S - Soil /Solid O - Oil P - Product M - Misc
Project Description Elliott Ditch - R4-R6 Geomorphology Evaluation	Project/Site Location (City/State) Lafayette, IN	RUSH - Additional charges apply Special Detection Limit(s) Date Results Needed Standard Turn	Method of Shipment Fed Ex <input type="checkbox"/> UPS <input type="checkbox"/> Courier <input checked="" type="checkbox"/> Client Drop Off <input type="checkbox"/> Other
Project Number 315-052	Project Manager Phone # 865-440-1655	Project Manager Email gwelch@cecinc.com	Site/Facility ID # Arconic Lafayette

Date	Time	Sample Identification	Number of Containers	Matrix (Refer to Key)	(G)rab or (C)omposite	Required Analysis / Preservative		Comments
						PCBs via 8082	MS/MSD	
11/10/21	1530	ED-02.54-SLΦ3-0-0.5	1	GS	G	X		
11/16/21	1540	ED-02.54-SLΦ4-0-0.5	1	GS	G	X		
11/17/21	1631	ED-02.29-SLΦ1-0-0.5	1	S	G	X		
11/15/21	1623	ED-02.29-SLΦ2-0-0.5	1	S	G	X		
11/15/21	1610	ED-02.29-SLΦ3-0-0.5	1	S	G	X		
11/15/21	1615	ED-02.29-SLΦ4-0-0.5	1	S	G	X		
11/16/21	1555	ED-02.45-SLΦ1-0-0.5	1	S	G	X		
11/16/21		ED-SL-DUPΦ2-0-0.5	1	S	G	X		
11/16/21	1605	ED-02.45-SLΦ2-0-0.5	1	S	G	X		
11/16/21	1611	ED-02.45-SLΦ3-0-0.5	1	S	G	X		

21-326-0027
25226
11-22-2021
12:03:04
Civil & Environmental Consultants, Inc.
Elliott Ditch - R4-R6 Geomorphology Evaluation

Waypoint ANALYTICAL 2790 Whitten Road Memphis, TN 38133 (901) 213-2400	Unless noted, all containers per Table II of 40 CFR Part 136.	Sample Identification	Number of Containers	Matrix (Refer to Key)	(G)rab or (C)omposite	PCBs via 8082	MS/MSD	Project Manager Email gwelch@cecinc.com	Project Manager Phone # 865-440-1655	Project/Site Location (City/State) Lafayette, IN	Client Project Manager/Contact Garrett Welch	Client Name/Address CEC - Knoxville, TN
--	--	------------------------------	-----------------------------	------------------------------	------------------------------	----------------------	---------------	---	--	--	--	---

For Laboratory Use Only	Lab Comments	Client Remarks/Comments
Ice Y/N	Custody Seals Y/N	Date Time 11/19/21 1530
Blank/Cooler Temp 0.3°C @ 1.6°C	Relinquished by: (SIGNATURE) <i>[Signature]</i>	Received by: (SIGNATURE) <i>[Signature]</i>
1137 JLB	Relinquished by: (SIGNATURE) <i>[Signature]</i>	Date Time 11/19/21 1730
	Relinquished by: (SIGNATURE) <i>[Signature]</i>	Date Time 11/20/2021

For Laboratory Use Only

Client Name/Address
CEC - Knoxville, TN

Client Project Manager/Contact
Garrett Welch

Billing Information
gwelch@cecinc.com

Project Description
Elliott Ditch - R4-R6
Geomorphology Evaluation

Project Number
315-05Z

Project/Site Location (City/State)
Lafayette, IN

Method of Shipment
 Fed Ex
 Courier
 Other
 UPS
 Client Drop Off

Matrix Key
 WW - Wastewater GW - Groundwater
 DW - Drinking Water S - Soil /Solid O - Oil
 P - Product M - Misc

Site/Facility ID #
Arconic Lafayette

Project Manager/Contact
Garrett Welch

Project/Site Location (City/State)
Lafayette, IN

Project Manager Phone #
865-440-1655

Project Manager Email
gwelch@cecinc.com

Project Manager
Standard Turn

Special Detection Limit(s)
Date Results Needed

Additional Charges
RUSH - Additional charges apply

Sample Identification

Unless noted, all containers per Table II of 40 CFR Part 136.

Date	Time	Sample Identification
11/17/21	0923	ED - 02.45 - SLØ1 - 0 - 0.5
11/17/21	0928	ED - 02.45 - SLØ2 - 0 - 0.5
11/17/21	0932	ED - 02.45 - SLØ3 - 0 - 0.5
11/17/21	0936	ED - 02.45 - SLØ4 - 0 - 0.5
11/17/21	0941	ED - 02.45 - SLØ5 - 0 - 0.5
11/17/21	1008	ED - 02.54 - SLØ1 - 0 - 0.5
11/17/21	1614	ED - 02.54 - SLØ2 - 0 - 0.5
11/17/21	1620	ED - 02.54 - SLØ3 - 0 - 0.5

Waypoint ANALYTICAL

2790 Whitten Road
Memphis, TN 38133
(901) 213-2400

Civil & Environmental Consultants, Inc.
Elliott Ditch - R4-R6 Geomorphology Evaluation

21-326-0027
25226
11-22-2021
12:03:04

Date		Time	Sample Identification	Number of Containers	Matrix (Refer to Key)	(G)rab or (C)omposite	PCBs via	MS/MSD	Required Analysis / Preservative	Comments/1
11/17/21	0923		ED - 02.45 - SLØ1 - 0 - 0.5	1	S	G	X			
11/17/21	0928		ED - 02.45 - SLØ2 - 0 - 0.5	3	S	G	X			
11/17/21	0932		ED - 02.45 - SLØ3 - 0 - 0.5	1	S	G	X			
11/17/21	0936		ED - 02.45 - SLØ4 - 0 - 0.5	1	S	G	X			
11/17/21	0941		ED - 02.45 - SLØ5 - 0 - 0.5	1	S	G	X			
11/17/21	1008		ED - 02.54 - SLØ1 - 0 - 0.5	1	S	G	X			
11/17/21	1614		ED - 02.54 - SLØ2 - 0 - 0.5	1	S	G	X			
11/17/21	1620		ED - 02.54 - SLØ3 - 0 - 0.5	1	S	G	X			
 11/19/21										

Client Remarks/Comments

Sampled by (Name - Print)
Garrett Welch

Relinquished by: (SIGNATURE)

Relinquished by: (SIGNATURE)



Relinquished by: (SIGNATURE)

Date Time
11/19/21 1530

Date Time
11/19/21 1730

Date Time
11/20/2021 1015

Received by: (SIGNATURE)

Received by: (SIGNATURE)

Received by: (SIGNATURE)

Ice
 Y N

Custody Seals
Y N

Blank Cooler Temp
0.3°C @ 1.6°C

Lab Comments
1137 JLB

For Laboratory Use Only

Client Name/Address
CEC - Knoxville, TN

Client Project Manager/Contact
Garrett Welch

Billing Information
gwelch@cecinc.com

Project Description
Elliott Ditch - R4-R6
Geomorphology Evaluation

Project Number
315-052

Project/Site Location (City/State)
Lafayette, IA

Method of Shipment
 Fed Ex
 Courier
 USPS
 Client Drop Off
 Other _____

Matrix Key
 WW - Wastewater GW - Groundwater
 DW - Drinking Water S - Soil / Solid O - Oil
 P - Product M - Misc

Site/Facility ID #
Arconic Lafayette

Project Manager Email
gwelch@cecinc.com

Project Manager Phone #
865-440-1655

RUSH - Additional charges apply
 Special Detection Limit(s)
 Date Results Needed
 Standard Turn

Project Manager Email
gwelch@cecinc.com

Project Manager Phone #
865-440-1655

Matrix (Refer to Key)
MS/MSD

Number of Containers
1

Sample Identification
 Unless noted, all containers per Table II of 40 CFR Part 136.

Waypoint ANALYTICAL
 2790 Whitten Road
 Memphis, TN 38133
 (901) 213-2400

Barcode
 21-326-0027
 25226
 11-22-2021
 12:03:04
 Civil & Environmental Consultants, Inc.
 Elliott Ditch - R4-R6 Geomorphology Evaluation

Date	Time	Sample Identification	Number of Containers	Matrix (Refer to Key)	(G)rab or (C)omposite	Required Analysis / Preservative	Comments /
11/17/21	1040	ED-02.61-SLΦ1-0-0.5	1	S	G		
11/17/21	1048	ED-02.61-SLΦ2-0-0.5	1	S	G		
11/17/21	1054	ED-02.61-SLΦ3-0-0.5	1	S	G		
11/17/21	1121	ED-02.64-SLΦ1-0-0.5	1	S	G		
11/17/21	1114	ED-02.64-SLΦ2-0-0.5	1	S	G		
11/17/21	1105	ED-02.64-SLΦ3-0-0.5	1	S	G		
11/17/21	1136	ED-02.74-SLΦ1-0-0.5	1	S	G		
11/17/21	1404	ED-02.80-SLΦ1-0-0.5	1	S	G		
11/17/21	1358	ED-02.80-SLΦ2-0-0.5	1	S	G		
11/17/21	1350	ED-02.80-SLΦ3-0-0.5	1	S	G		

Client Remarks/Comments

Sampled by (Name - Print)
Garrett Welch

Relinquished by: (SIGNATURE)
[Signature]

Relinquished by: (SIGNATURE)
[Signature]

Relinquished by: (SIGNATURE)
[Signature]

Date Time
11/19/21 1530

Date Time
11/19/21 1730

Date Time
11/20/2021

Received by: (SIGNATURE)
[Signature]

Received by: (SIGNATURE)
[Signature]

Received by: (SIGNATURE)
[Signature]

Ice
 Y N

Custody Seals
 Y N

Blank/Cooler Temp
0.3°C @ 1.6°C

Lab Comments
T137-813

For Laboratory Use Only

Client Name/Address
CEC - Knoxville, TN

Client Project Manager/Contact
Garrett Welch

Billing Information
gwelch@cecinc.com

Project Description
Elliott Ditch - R4-R6
Geomorphology Evaluation

Project/Site Location (City/State)
Lafayette, IN

Method of Shipment
 Fed Ex
 UPS
 Courier
 Client Drop Off
 Other

Matrix Key
 WW - Wastewater GW - Groundwater
 DW - Drinking Water S - Soil / Solid O - Oil
 P - Product M - Misc

Project Number
315-05Z

Project Manager Phone #
865-440-1655

Project Manager Email
gwelch@cecinc.com

Site/Facility ID #
Arconic Lafayette

Waypoint
ANALYTICAL
2790 Whitten Road
Memphis, TN 38133
(901) 213-2400

Date	Time	Sample Identification	Number of Containers	Matrix (Refer to Key)	(G)rab or (C)omposite	Required Analysis / Preservative	Comments
11/17/21	1327	ED-02.80-SLØ4-0-0.5	1	S	G		
11/17/21	1336	ED-02.80-SLØ5-0-0.5	1	S	G		
11/17/21	1504	ED-02.92-SLØ1-0-0.5	1	S	G		
11/17/21	1455	ED-02.92-SLØ2-0-0.5	3	S	G	X	
11/17/21	1438	ED-02.92-SLØ3-0-0.5	1	S	G	X	
11/17/21		ED-SL-DUPØ3-0-0.5	1	S	G	X	
11/17/21	1430	ED-02.92-SLØ4-0-0.5	1	S	G	X	
11/17/21	1422	ED-02.92-SLØ5-0-0.5	1	S	G	X	
11/17/21	1508	ED-03.02-SLØ1-0-0.5	1	S	G	X	
11/17/21	1551	ED-03.02-SLØ2-0-0.5	1	S	G	X	

Unless noted, all containers per Table II of 40 CFR Part 136.

Project Manager #
865-440-1655

Purchase Order Number

Relinquished by: (SIGNATURE)
Garrett Welch

Client Remarks/Comments

Relinquished by: (SIGNATURE)
[Signature]

Date Time
11/19/21 1536

Relinquished by: (SIGNATURE)
[Signature]

Date Time
11/19/21 1736

Relinquished by: (SIGNATURE)
[Signature]

Date Time
11/20/2021

Civil & Environmental Consultants, Inc.
Elliott Ditch - R4-R6 Geomorphology Evaluation



21-326-0027
25226
11-22-2021
12:03:04

For Laboratory Use Only

Client Name/Address CEC - Knoxville, TN		Client Project Manager/Contact Garrett Welch		Billing Information gwelch@cecinc.com		Matrix Key WW - Wastewater GW - Groundwater DW - Drinking Water S - Soil / Solid O - Oil P - Product M - Misc	
Project Description Elliott Ditch - R4-R6 Geomorphology Evaluation		Project/Site Location (City/State) Lafayette, IN		RUSH - Additional charges apply Special Detection Limit(s) Date Results Needed Standard Turn		Method of Shipment <input type="checkbox"/> Fed Ex <input type="checkbox"/> UPS <input type="checkbox"/> USPS <input checked="" type="checkbox"/> Courier <input type="checkbox"/> Client Drop Off Other	
Project Number 315-05Z		Project Manager Phone # 865-440-1655		Project Manager Email gwelch@cecinc.com		Purchase Order Number	
Waypoint ANALYTICAL 2790 Whitten Road Memphis, TN 38133 (901) 213-2400		Number of Containers		Matrix (Refer to Key)		Site/Facility ID # Arconic Lafayette	
Sample Identification		Unless noted, all containers per Table II of 40 CFR Part 136.		Required Analysis / Preservative		A Cool < 10C NA25203 (Micro Only) B Cool <= 6C C H2SO4 pH<2 D None Required E NaOH pH>10 F HNO3 pH<2 G HCL pH<2 H H3PO4 pH<2 I Cool <= 6C NA25---	
Date	Time						Comments
11/17/21	1544	ED-03.02-SL03-0-0.5	1	S	G	X	
11/17/21	1535	ED-03.02-SL04-0-0.5	1	S	G	X	
11/18/21	0908	ED-03.11-SL01-0-0.5	1	S	G	X	
11/18/21	0852	ED-03.11-SL02-0-0.5	1	S	G	X	
11/18/21	0912	ED-03.11-SL03-0-0.5	1	S	G	X	
11/18/21	0920	ED-03.11-SL04-0-0.5	1	S	G	X	
11/18/21	0945	ED-03.34-SL01-0-0.5	3	S	G	X	
11/18/21	0952	ED-03.34-SL02-0-0.5	1	S	G	X	
11/18/21		ED-SL-DUP04-0-0.5	1	S	G	X	
11/18/21	1000	ED-03.34-SL03-0-0.5	1	S	G	X	
Ice		Custody Seals		Sampled by (Name - Print) Garrett Welch		Client Remarks/Comments	
<input checked="" type="checkbox"/> Y <input type="checkbox"/> N		<input type="checkbox"/> Y <input checked="" type="checkbox"/> N		Relinquished by: (SIGNATURE) <i>[Signature]</i>	Date Time 11/19/21 1538	Received by: (SIGNATURE) <i>[Signature]</i>	Date Time 11/19/21 1510
Blank Cooler Temp 0.3 °C @ 16 °C		Lab Comments		Relinquished by: (SIGNATURE) <i>[Signature]</i>	Date Time 11/19/21 1730	Received by: (SIGNATURE) <i>[Signature]</i>	Date Time
7737 JLB				Relinquished by: (SIGNATURE) <i>[Signature]</i>	Date Time	Received by: (SIGNATURE) <i>[Signature]</i>	Date Time 11/20/2024

Civil & Environmental Consultants, Inc.
Elliott Ditch - R4-R6 Geomorphology Evaluation
21-326-0027
25226
11-22-2021
12:03:04

3/17/2022

Civil & Environmental Consultants, Inc.
Mr. Garrett Welch
2704 Cherokee Farm Way²Suite 101
Suite 101
Knoxville, TN, 37920

Ref: Analytical Testing
Lab Report Number: 22-069-0176
Client Project Description: Elliott Ditch
Project No.:315-052

Dear Mr. Garrett Welch:
Waypoint Analytical, LLC. received sample(s) on 3/10/2022 for the analyses presented in the following report.

The above referenced project has been analyzed per your instructions. The analyses were performed in accordance with the applicable analytical method. Where the laboratory was not responsible for the sampling stage (refer to the chain of custody) results apply to the sample as received.

The analytical data has been validated using standard quality control measures performed as required by the analytical method. Quality Assurance, method validations, instrumentation maintenance and calibration for all parameters (NELAP and non-NELAP) were performed in accordance with guidelines established by the USEPA (including 40 CFR 136 Method Update Rule May 2021) and NELAC unless otherwise indicated. Any parameter for which the laboratory is not officially NELAP accredited is indicated by a '~' symbol. These are not included in the scope because NELAP accreditation is either not available or has not been applied for. Additional certifications may be held/are available for parameters, where NELAP accreditation is not required or applicable. A full list of certifications is available upon request.

Certain parameters (chlorine, pH, dissolved oxygen, sulfite...) are required to be analyzed within 15 minutes of sampling. Usually, but not always, any field parameter analyzed at the laboratory is outside of this holding time. Refer to sample analysis time for confirmation of holding time compliance.

The results are shown on the attached Report of Analysis(s). Results for solid matrices are reported on an as-received basis unless otherwise indicated. This report shall not be reproduced except in full and relates only to the samples included in this report.

Please do not hesitate to contact me or client services if you have any questions or need additional information.

Sincerely,



Andrea R Brownfield
Project manager

Laboratory's liability in any claim relating to analyses performed shall be limited to, at laboratory's option, repeating the analysis in question at laboratory's expense, or the refund of the charges paid for performance of said analysis.



Certification Summary

Laboratory ID: WP MTN: Waypoint Analytical, LLC., Memphis, TN

State	Program	Lab ID	Expiration Date
Alabama	State Program	40750	02/28/2023
Arkansas	State Program	88-0650	02/07/2023
California	State Program	2904	06/30/2022
Florida	State Program - NELAP	E871157	06/30/2022
Georgia	State Program	C044	02/18/2023
Georgia	State Program	04015	06/30/2022
Illinois	State Program - NELAP	200078	10/10/2022
Kentucky	State Program	80215	06/30/2022
Kentucky	State Program	KY90047	12/31/2022
Louisiana	State Program - NELAP	LA037	12/31/2022
Louisiana	State Program - NELAP	04015	06/30/2022
Mississippi	State Program	MS	02/11/2023
North Carolina	State Program	415	12/31/2022
Pennsylvania	State Program - NELAP	68-03195	05/31/2022
South Carolina	State Program	84002	06/30/2022
South Carolina	State Program	84002	06/30/2022
Tennessee	State Program	02027	02/11/2023
Texas	State Program - NELAP	T104704180	09/30/2022
Virginia	State Program	00106	06/30/2022
Virginia	State Program - NELAP	460181	09/14/2022

Sample Summary Table

Report Number: 22-069-0176
Client Project Description: Elliott Ditch
Project No.:315-052

Lab No	Client Sample ID	Matrix	Date Collected	Date Received
88805	ED-02.99-SL01-0-0.5	Solids	03/02/2022 10:53	03/10/2022
88806	ED-SLDUP05-0-0.5	Solids	03/02/2022	03/10/2022
88807	ED-02.97-SL01-0.0.5	Solids	03/02/2022 11:05	03/10/2022
88808	ED-02.39-SL01-0.05	Solids	03/02/2022 13:55	03/10/2022
88809	ED-02.36-SL01-0.05	Solids	03/02/2022 12:47	03/10/2022
88810	ED-02.48-SL01-0.05	Solids	03/02/2022 14:05	03/10/2022
88811	ED-02.26-SL01-0.05	Solids	03/02/2022 14:45	03/10/2022
88812	ED-02.12-SL01-0.05	Solids	03/02/2022 15:00	03/10/2022
88813	ED-02.08-SL01-0.05	Solids	03/02/2022 16:13	03/10/2022
88814	ED-02.04-SL01-0.05	Solids	03/02/2022 16:31	03/10/2022
88815	ED-01.95-SL01-0.05	Solids	03/03/2022 08:38	03/10/2022
88816	ED-01.58-SL01-0.05	Solids	03/03/2022 09:05	03/10/2022
88817	ED-01.78-SL01-0.05	Solids	03/03/2022 10:00	03/10/2022
88818	ED-03.28-SL01-0-0.7	Solids	02/28/2022 17:10	03/10/2022
88819	ED-03.28SL01-0.7-1.4	Solids	02/28/2022 17:15	03/10/2022
88820	ED-03.10-SD01-0-0.9	Solids	03/01/2022 10:19	03/10/2022
88821	ED-03.10-SD01-0.9-1.1	Solids	03/01/2022 10:24	03/10/2022
88822	ED-03.10-SD01-1.1-1.4	Solids	03/01/2022 10:29	03/10/2022
88823	ED-02.96-SD01-0-0.7	Solids	03/01/2022 11:54	03/10/2022
88824	ED-DUP01-Sediment	Solids	03/01/2022	03/10/2022
88825	ED-02.96-SD01-0.7-1.4	Solids	03/01/2022 11:59	03/10/2022
88826	ED-02.94-SD01-0-0.8	Solids	03/01/2022 12:45	03/10/2022
88827	ED-02..94-SD01-0.8-1.6	Solids	03/01/2022 12:50	03/10/2022
88828	ED-02.88-SD01-0-0.85	Solids	03/01/2022 14:45	03/10/2022
88829	ED-02.88-SD01-0.85-1.7	Solids	03/01/2022 14:50	03/10/2022
88830	ED-02.88-SD01-1.7-2.6	Solids	03/01/2022 14:55	03/10/2022

Sample Summary Table

Report Number: 22-069-0176
Client Project Description: Elliott Ditch
Project No.:315-052

Lab No	Client Sample ID	Matrix	Date Collected	Date Received
88831	ED-02.74-SD01-0-0.85	Solids	03/01/2022 16:00	03/10/2022
88832	ED-02.63-SD01-0-0.75	Solids	03/01/2022 16:49	03/10/2022
88833	ED-02.59-SD01-0-0.80	Solids	03/02/2022 11:35	03/10/2022
88834	ED-02.48-SD01-0-0.70	Solids	03/02/2022 14:00	03/10/2022
88835	ED-02.48-SD01-0.7-1.4	Solids	03/02/2022 14:05	03/10/2022
88836	ED-02.36-SD01-0-0.70	Solids	03/02/2022 13:08	03/10/2022
88837	ED-02.36-SD01-0.70-1.4	Solids	03/02/2022 13:13	03/10/2022
88838	ED-02.17-SD01-0-0.90	Solids	03/02/2022 15:40	03/10/2022
88839	ED-01.88-SD01-0-0.50	Solids	03/03/2022 09:19	03/10/2022
88840	ED-01.77-SD01-0-0.50	Solids	03/03/2022 10:05	03/10/2022
88841	ED-DUP02-Sediment	Solids	03/03/2022	03/10/2022
88842	ED-01.77-SD01-0.50-1.3	Solids	03/03/2022 10:10	03/10/2022
88843	ED-01.77-SD01-1.3-2.1	Solids	03/03/2022 10:15	03/10/2022
88844	ED-01.67-SD01-0-0.90	Solids	03/03/2022 10:38	03/10/2022
88845	ED-01.67-SD01-0.90-1.2	Solids	03/03/2022 10:43	03/10/2022
88846	ED-01.67-SD01-1.2-2.0	Solids	03/03/2022 10:48	03/10/2022
88847	ED-Equipment Blank-03032022	Aqueous	03/03/2022 12:00	03/10/2022
88848	ED-01.88-SD01-0.5-1.0	Solids	03/03/2022 09:24	03/10/2022



Client: Civil & Environmental Consultants, Inc.
Project: Elliott Ditch
Lab Report Number: 22-069-0176
Date: 3/17/2022

CASE NARRATIVE

Polychlorinated Biphenyls (PCB's) Method 8082A

Sample 88820 (ED-03.10-SD01-0-0.9)

Analyte: Aroclor 1248

QC Batch No: L605191/L604714

Analyte was detected in both the primary and confirmatory analyses, with a relative percent difference (RPD) of greater than 40% between the two results. These results are flagged Q and the lower of the two values is reported. Analytes with RPD values greater than 100% are reported as non-detect.

Sample 88815 (ED-01.95-SL01-0.05)

Analyte: Tetrachloro-m-xylene

QC Batch No: L605191/L604714

Surrogate recovery(s) was flagged as outside QC limits due to high levels of target and/or non-target analytes. Batch QC samples (method blank and laboratory control samples) all showed surrogates within QC limits.

Sample 88822 (ED-03.10-SD01-1.1-1.4)

Analyte: Aroclor 1248

QC Batch No: L605192/L604816

Analyte was detected in both the primary and confirmatory analyses, with a relative percent difference (RPD) of greater than 40% between the two results. These results are flagged Q and the lower of the two values is reported. Analytes with RPD values greater than 100% are reported as non-detect.

Sample 88825 (ED-02.96-SD01-0.7-1.4)

Analyte: Aroclor 1248

QC Batch No: L605192/L604816

Analyte was detected in both the primary and confirmatory analyses, with a relative percent difference (RPD) of greater than 40% between the two results. These results are flagged Q and the lower of the two values is reported. Analytes with RPD values greater than 100% are reported as non-detect.

Sample 88826 (ED-02.94-SD01-0-0.8)

Analyte: Tetrachloro-m-xylene

QC Batch No: L605192/L604816

Surrogate recovery(s) was flagged as outside QC limits due to high levels of target and/or non-target analytes. Batch QC samples (method blank and laboratory control samples) all showed surrogates within QC limits.

25226

Civil & Environmental Consultants, Inc.
Mr. Garrett Welch
2704 Cherokee Farm Way²Suite 101
Suite 101
Knoxville , TN 37920

Project Elliott Ditch
Information : Project No.:315-052

Report Date : 03/17/2022
Received : 03/10/2022



Andrea R. Brownfield
Project manager

Report Number : **22-069-0176**

REPORT OF ANALYSIS

Lab No : **88805**

Matrix: **Solids**

Sample ID : **ED-02.99-SL01-0-0.5**

Sampled: **3/2/2022 10:53**

Test	Results	Units	MDL	MQL	DF	Date / Time Analyzed	By	Analytical Method
Moisture	20.7	%			1	03/15/22 15:46	FMM	SW-DRYWT

**Qualifiers/
Definitions**

*	Outside QC Limit	DF	Dilution Factor
I	Recovery out of range	J	Estimated value
MQL	Method Quantitation Limit	Q	RPD >40% dual column results

25226

Civil & Environmental Consultants, Inc.
Mr. Garrett Welch
2704 Cherokee Farm Way²Suite 101
Suite 101
Knoxville , TN 37920

Project Elliott Ditch
Information : Project No.:315-052

Report Date : 03/17/2022
Received : 03/10/2022



Andrea R. Brownfield
Project manager

Report Number : **22-069-0176**

REPORT OF ANALYSIS

Lab No : **88805**

Matrix: **Solids**

Sample ID : **ED-02.99-SL01-0-0.5**

Sampled: **3/2/2022 10:53**

Analytical Method: 8082A

Prep Batch(es): **L604714** 03/14/22 13:57

Prep Method: 3546

Test	Results	Units	MDL	MQL	DF	Date / Time Analyzed	By	Analytical Batch
Aroclor 1016	<0.0171	mg/Kg - dry	0.0171	0.0841	10	03/16/22 03:20	VIC	L605191
Aroclor 1221	<0.0279	mg/Kg - dry	0.0279	0.0841	10	03/16/22 03:20	VIC	L605191
Aroclor 1232	<0.0279	mg/Kg - dry	0.0279	0.0841	10	03/16/22 03:20	VIC	L605191
Aroclor 1242	<0.0279	mg/Kg - dry	0.0279	0.0841	10	03/16/22 03:20	VIC	L605191
Aroclor 1262	<0.0279	mg/Kg - dry	0.0279	0.0841	10	03/16/22 03:20	VIC	L605191
Aroclor 1248	0.567	mg/Kg - dry	0.0279	0.0841	10	03/16/22 03:20	VIC	L605191
Aroclor 1254	<0.0279	mg/Kg - dry	0.0279	0.0841	10	03/16/22 03:20	VIC	L605191
Aroclor 1260	<0.0301	mg/Kg - dry	0.0301	0.0841	10	03/16/22 03:20	VIC	L605191
Aroclor 1268	<0.0279	mg/Kg - dry	0.0279	0.0841	10	03/16/22 03:20	VIC	L605191
Surrogate: Decachlorobiphenyl	28.3		Limits: 25-125%		10	03/16/22 03:20	VIC	8082A
Surrogate: Tetrachloro-m-xylene	53.3		Limits: 25-125%		10	03/16/22 03:20	VIC	8082A

**Qualifiers/
Definitions**

*	Outside QC Limit	DF	Dilution Factor
I	Recovery out of range	J	Estimated value
MQL	Method Quantitation Limit	Q	RPD >40% dual column results



25226

Civil & Environmental Consultants, Inc.
Mr. Garrett Welch
2704 Cherokee Farm Way Suite 101
Suite 101
Knoxville , TN 37920

Project Elliott Ditch
Information : Project No.:315-052

Report Date : 03/17/2022
Received : 03/10/2022

Andrea R. Brownfield
Project manager

Report Number : **22-069-0176**

REPORT OF ANALYSIS

Lab No : **88806**

Matrix: **Solids**

Sample ID : **ED-SLDUP05-0-0.5**

Sampled: **3/2/2022 0:00**

Test	Results	Units	MDL	MQL	DF	Date / Time Analyzed	By	Analytical Method
Moisture	20.8	%			1	03/15/22 15:46	FMM	SW-DRYWT

**Qualifiers/
Definitions**

*	Outside QC Limit	DF	Dilution Factor
I	Recovery out of range	J	Estimated value
MQL	Method Quantitation Limit	Q	RPD >40% dual column results

25226

Civil & Environmental Consultants, Inc.
Mr. Garrett Welch
2704 Cherokee Farm Way²Suite 101
Suite 101
Knoxville , TN 37920

Project Elliott Ditch
Information : Project No.:315-052

Report Date : 03/17/2022
Received : 03/10/2022



Report Number : **22-069-0176**

REPORT OF ANALYSIS

Andrea R. Brownfield
Project manager

Lab No : **88806**

Matrix: **Solids**

Sample ID : **ED-SLDUP05-0-0.5**

Sampled: **3/2/2022 0:00**

Analytical Method: 8082A

Prep Batch(es): **L604714** 03/14/22 13:57

Prep Method: 3546

Test	Results	Units	MDL	MQL	DF	Date / Time Analyzed	By	Analytical Batch
Aroclor 1016	<0.0171	mg/Kg - dry	0.0171	0.0842	10	03/16/22 03:41	VIC	L605191
Aroclor 1221	<0.0280	mg/Kg - dry	0.0280	0.0842	10	03/16/22 03:41	VIC	L605191
Aroclor 1232	<0.0280	mg/Kg - dry	0.0280	0.0842	10	03/16/22 03:41	VIC	L605191
Aroclor 1242	<0.0280	mg/Kg - dry	0.0280	0.0842	10	03/16/22 03:41	VIC	L605191
Aroclor 1262	<0.0280	mg/Kg - dry	0.0280	0.0842	10	03/16/22 03:41	VIC	L605191
Aroclor 1248	0.612	mg/Kg - dry	0.0280	0.0842	10	03/16/22 03:41	VIC	L605191
Aroclor 1254	<0.0280	mg/Kg - dry	0.0280	0.0842	10	03/16/22 03:41	VIC	L605191
Aroclor 1260	<0.0301	mg/Kg - dry	0.0301	0.0842	10	03/16/22 03:41	VIC	L605191
Aroclor 1268	<0.0280	mg/Kg - dry	0.0280	0.0842	10	03/16/22 03:41	VIC	L605191
Surrogate: Decachlorobiphenyl	32.5		Limits: 25-125%		10	03/16/22 03:41	VIC	8082A
Surrogate: Tetrachloro-m-xylene	60.0		Limits: 25-125%		10	03/16/22 03:41	VIC	8082A

**Qualifiers/
Definitions**

*	Outside QC Limit	DF	Dilution Factor
I	Recovery out of range	J	Estimated value
MQL	Method Quantitation Limit	Q	RPD >40% dual column results

25226

Civil & Environmental Consultants, Inc.
Mr. Garrett Welch
2704 Cherokee Farm Way Suite 101
Suite 101
Knoxville , TN 37920

Project Elliott Ditch
Information : Project No.:315-052

Report Date : 03/17/2022
Received : 03/10/2022



Andrea R. Brownfield
Project manager

Report Number : **22-069-0176**

REPORT OF ANALYSIS

Lab No : **88807**

Matrix: **Solids**

Sample ID : **ED-02.97-SL01-0.0.5**

Sampled: **3/2/2022 11:05**

Test	Results	Units	MDL	MQL	DF	Date / Time Analyzed	By	Analytical Method
Moisture	15.1	%			1	03/15/22 15:46	FMM	SW-DRYWT

**Qualifiers/
Definitions**

*	Outside QC Limit	DF	Dilution Factor
I	Recovery out of range	J	Estimated value
MQL	Method Quantitation Limit	Q	RPD >40% dual column results

25226

Civil & Environmental Consultants, Inc.
Mr. Garrett Welch
2704 Cherokee Farm Way²Suite 101
Suite 101
Knoxville , TN 37920

Project Elliott Ditch
Information : Project No.:315-052

Report Date : 03/17/2022
Received : 03/10/2022



Andrea R. Brownfield
Project manager

Report Number : **22-069-0176**

REPORT OF ANALYSIS

Lab No : **88808**

Matrix: **Solids**

Sample ID : **ED-02.39-SL01-0.05**

Sampled: **3/2/2022 13:55**

Test	Results	Units	MDL	MQL	DF	Date / Time Analyzed	By	Analytical Method
Moisture	14.6	%			1	03/15/22 15:46	FMM	SW-DRYWT

**Qualifiers/
Definitions**

*	Outside QC Limit	DF	Dilution Factor
I	Recovery out of range	J	Estimated value
MQL	Method Quantitation Limit	Q	RPD >40% dual column results

25226

Civil & Environmental Consultants, Inc.
Mr. Garrett Welch
2704 Cherokee Farm Way²Suite 101
Suite 101
Knoxville , TN 37920

Project Elliott Ditch
Information : Project No.:315-052

Report Date : 03/17/2022
Received : 03/10/2022



Andrea R. Brownfield
Project manager

Report Number : **22-069-0176**

REPORT OF ANALYSIS

Lab No : **88809**

Matrix: **Solids**

Sample ID : **ED-02.36-SL01-0.05**

Sampled: **3/2/2022 12:47**

Test	Results	Units	MDL	MQL	DF	Date / Time Analyzed	By	Analytical Method
Moisture	27.0	%			1	03/15/22 15:46	FMM	SW-DRYWT

**Qualifiers/
Definitions**

*	Outside QC Limit	DF	Dilution Factor
I	Recovery out of range	J	Estimated value
MQL	Method Quantitation Limit	Q	RPD >40% dual column results

25226

Civil & Environmental Consultants, Inc.
Mr. Garrett Welch
2704 Cherokee Farm Way²Suite 101
Suite 101
Knoxville , TN 37920

Project Elliott Ditch
Information : Project No.:315-052

Report Date : 03/17/2022
Received : 03/10/2022



Report Number : **22-069-0176**

REPORT OF ANALYSIS

Andrea R. Brownfield
Project manager

Lab No : **88809**

Matrix: **Solids**

Sample ID : **ED-02.36-SL01-0.05**

Sampled: **3/2/2022 12:47**

Analytical Method: 8082A **Prep Batch(es):** **L604714** 03/14/22 13:57
Prep Method: 3546

Test	Results	Units	MDL	MQL	DF	Date / Time Analyzed	By	Analytical Batch
Aroclor 1016	<0.0186	mg/Kg - dry	0.0186	0.0913	10	03/16/22 04:46	VIC	L605191
Aroclor 1221	<0.0304	mg/Kg - dry	0.0304	0.0913	10	03/16/22 04:46	VIC	L605191
Aroclor 1232	<0.0304	mg/Kg - dry	0.0304	0.0913	10	03/16/22 04:46	VIC	L605191
Aroclor 1242	<0.0304	mg/Kg - dry	0.0304	0.0913	10	03/16/22 04:46	VIC	L605191
Aroclor 1262	<0.0304	mg/Kg - dry	0.0304	0.0913	10	03/16/22 04:46	VIC	L605191
Aroclor 1248	0.944	mg/Kg - dry	0.0304	0.0913	10	03/16/22 04:46	VIC	L605191
Aroclor 1254	<0.0304	mg/Kg - dry	0.0304	0.0913	10	03/16/22 04:46	VIC	L605191
Aroclor 1260	<0.0327	mg/Kg - dry	0.0327	0.0913	10	03/16/22 04:46	VIC	L605191
Aroclor 1268	<0.0304	mg/Kg - dry	0.0304	0.0913	10	03/16/22 04:46	VIC	L605191
Surrogate: Decachlorobiphenyl	45.2		Limits: 25-125%		10	03/16/22 04:46	VIC	8082A
Surrogate: Tetrachloro-m-xylene	118		Limits: 25-125%		10	03/16/22 04:46	VIC	8082A

**Qualifiers/
Definitions**

*	Outside QC Limit	DF	Dilution Factor
I	Recovery out of range	J	Estimated value
MQL	Method Quantitation Limit	Q	RPD >40% dual column results

25226

Civil & Environmental Consultants, Inc.
Mr. Garrett Welch
2704 Cherokee Farm Way²Suite 101
Suite 101
Knoxville , TN 37920

Project Elliott Ditch
Information : Project No.:315-052

Report Date : 03/17/2022
Received : 03/10/2022



Andrea R. Brownfield
Project manager

Report Number : **22-069-0176**

REPORT OF ANALYSIS

Lab No : **88810**

Matrix: **Solids**

Sample ID : **ED-02.48-SL01-0.05**

Sampled: **3/2/2022 14:05**

Test	Results	Units	MDL	MQL	DF	Date / Time Analyzed	By	Analytical Method
Moisture	21.4	%			1	03/15/22 15:46	FMM	SW-DRYWT

**Qualifiers/
Definitions**

*	Outside QC Limit	DF	Dilution Factor
I	Recovery out of range	J	Estimated value
MQL	Method Quantitation Limit	Q	RPD >40% dual column results

25226

Civil & Environmental Consultants, Inc.
Mr. Garrett Welch
2704 Cherokee Farm Way²Suite 101
Suite 101
Knoxville , TN 37920

Project Elliott Ditch
Information : Project No.:315-052

Report Date : 03/17/2022
Received : 03/10/2022



Andrea R. Brownfield
Project manager

Report Number : **22-069-0176**

REPORT OF ANALYSIS

Lab No : **88810**

Matrix: **Solids**

Sample ID : **ED-02.48-SL01-0.05**

Sampled: **3/2/2022 14:05**

Analytical Method: 8082A **Prep Batch(es):** **L604714** 03/14/22 13:57
Prep Method: 3546

Test	Results	Units	MDL	MQL	DF	Date / Time Analyzed	By	Analytical Batch
Aroclor 1016	<0.0173	mg/Kg - dry	0.0173	0.0848	10	03/16/22 05:08	VIC	L605191
Aroclor 1221	<0.0282	mg/Kg - dry	0.0282	0.0848	10	03/16/22 05:08	VIC	L605191
Aroclor 1232	<0.0282	mg/Kg - dry	0.0282	0.0848	10	03/16/22 05:08	VIC	L605191
Aroclor 1242	<0.0282	mg/Kg - dry	0.0282	0.0848	10	03/16/22 05:08	VIC	L605191
Aroclor 1262	<0.0282	mg/Kg - dry	0.0282	0.0848	10	03/16/22 05:08	VIC	L605191
Aroclor 1248	9.48	mg/Kg - dry	0.282	0.849	100	03/17/22 09:12	VIC	L605191
Aroclor 1254	<0.0282	mg/Kg - dry	0.0282	0.0848	10	03/16/22 05:08	VIC	L605191
Aroclor 1260	<0.0304	mg/Kg - dry	0.0304	0.0848	10	03/16/22 05:08	VIC	L605191
Aroclor 1268	<0.0282	mg/Kg - dry	0.0282	0.0848	10	03/16/22 05:08	VIC	L605191
Surrogate: Decachlorobiphenyl	31.1		Limits: 25-125%		10	03/16/22 05:08	VIC	8082A
Surrogate: Tetrachloro-m-xylene	55.8		Limits: 25-125%		10	03/16/22 05:08	VIC	8082A

Qualifiers/Definitions				
*	Outside QC Limit		DF	Dilution Factor
I	Recovery out of range		J	Estimated value
MQL	Method Quantitation Limit		Q	RPD >40% dual column results

25226

Civil & Environmental Consultants, Inc.
Mr. Garrett Welch
2704 Cherokee Farm Way Suite 101
Suite 101
Knoxville , TN 37920

Project Elliott Ditch
Information : Project No.:315-052

Report Date : 03/17/2022
Received : 03/10/2022



Andrea R. Brownfield
Project manager

Report Number : **22-069-0176**

REPORT OF ANALYSIS

Lab No : **88811**

Matrix: **Solids**

Sample ID : **ED-02.26-SL01-0.05**

Sampled: **3/2/2022 14:45**

Test	Results	Units	MDL	MQL	DF	Date / Time Analyzed	By	Analytical Method
Moisture	18.0	%			1	03/15/22 15:46	FMM	SW-DRYWT

**Qualifiers/
Definitions**

*	Outside QC Limit	DF	Dilution Factor
I	Recovery out of range	J	Estimated value
MQL	Method Quantitation Limit	Q	RPD >40% dual column results

25226

Civil & Environmental Consultants, Inc.
Mr. Garrett Welch
2704 Cherokee Farm Way²Suite 101
Suite 101
Knoxville , TN 37920

Project Elliott Ditch
Information : Project No.:315-052

Report Date : 03/17/2022
Received : 03/10/2022



Report Number : **22-069-0176**

REPORT OF ANALYSIS

Andrea R. Brownfield
Project manager

Lab No : **88811**

Matrix: **Solids**

Sample ID : **ED-02.26-SL01-0.05**

Sampled: **3/2/2022 14:45**

Analytical Method: 8082A **Prep Batch(es):** **L604714** 03/14/22 13:57
Prep Method: 3546

Test	Results	Units	MDL	MQL	DF	Date / Time Analyzed	By	Analytical Batch
Aroclor 1016	<0.0165	mg/Kg - dry	0.0165	0.0813	10	03/16/22 05:29	VIC	L605191
Aroclor 1221	<0.0270	mg/Kg - dry	0.0270	0.0813	10	03/16/22 05:29	VIC	L605191
Aroclor 1232	<0.0270	mg/Kg - dry	0.0270	0.0813	10	03/16/22 05:29	VIC	L605191
Aroclor 1242	<0.0270	mg/Kg - dry	0.0270	0.0813	10	03/16/22 05:29	VIC	L605191
Aroclor 1262	<0.0270	mg/Kg - dry	0.0270	0.0813	10	03/16/22 05:29	VIC	L605191
Aroclor 1248	9.05	mg/Kg - dry	0.271	0.813	100	03/17/22 09:34	VIC	L605191
Aroclor 1254	<0.0270	mg/Kg - dry	0.0270	0.0813	10	03/16/22 05:29	VIC	L605191
Aroclor 1260	<0.0291	mg/Kg - dry	0.0291	0.0813	10	03/16/22 05:29	VIC	L605191
Aroclor 1268	<0.0270	mg/Kg - dry	0.0270	0.0813	10	03/16/22 05:29	VIC	L605191
Surrogate: Decachlorobiphenyl	48.6		Limits: 25-125%		10	03/16/22 05:29	VIC	8082A
Surrogate: Tetrachloro-m-xylene	61.3		Limits: 25-125%		10	03/16/22 05:29	VIC	8082A

**Qualifiers/
Definitions**

*	Outside QC Limit	DF	Dilution Factor
I	Recovery out of range	J	Estimated value
MQL	Method Quantitation Limit	Q	RPD >40% dual column results

25226

Civil & Environmental Consultants, Inc.
Mr. Garrett Welch
2704 Cherokee Farm Way²Suite 101
Suite 101
Knoxville , TN 37920

Project Elliott Ditch
Information : Project No.:315-052

Report Date : 03/17/2022
Received : 03/10/2022



Andrea R. Brownfield
Project manager

Report Number : **22-069-0176**

REPORT OF ANALYSIS

Lab No : **88812**

Matrix: **Solids**

Sample ID : **ED-02.12-SL01-0.05**

Sampled: **3/2/2022 15:00**

Test	Results	Units	MDL	MQL	DF	Date / Time Analyzed	By	Analytical Method
Moisture	17.2	%			1	03/15/22 15:46	FMM	SW-DRYWT

**Qualifiers/
Definitions**

*	Outside QC Limit	DF	Dilution Factor
I	Recovery out of range	J	Estimated value
MQL	Method Quantitation Limit	Q	RPD >40% dual column results

25226

Civil & Environmental Consultants, Inc.
Mr. Garrett Welch
2704 Cherokee Farm Way²Suite 101
Suite 101
Knoxville , TN 37920

Project Elliott Ditch
Information : Project No.:315-052

Report Date : 03/17/2022
Received : 03/10/2022



Andrea R. Brownfield
Project manager

Report Number : **22-069-0176**

REPORT OF ANALYSIS

Lab No : **88812**

Matrix: **Solids**

Sample ID : **ED-02.12-SL01-0.05**

Sampled: **3/2/2022 15:00**

Analytical Method: 8082A **Prep Batch(es):** **L604714** 03/14/22 13:57
Prep Method: 3546

Test	Results	Units	MDL	MQL	DF	Date / Time Analyzed	By	Analytical Batch
Aroclor 1016	<0.0164	mg/Kg - dry	0.0164	0.0805	10	03/16/22 05:51	VIC	L605191
Aroclor 1221	<0.0268	mg/Kg - dry	0.0268	0.0805	10	03/16/22 05:51	VIC	L605191
Aroclor 1232	<0.0268	mg/Kg - dry	0.0268	0.0805	10	03/16/22 05:51	VIC	L605191
Aroclor 1242	<0.0268	mg/Kg - dry	0.0268	0.0805	10	03/16/22 05:51	VIC	L605191
Aroclor 1262	<0.0268	mg/Kg - dry	0.0268	0.0805	10	03/16/22 05:51	VIC	L605191
Aroclor 1248	8.22	mg/Kg - dry	0.268	0.806	100	03/17/22 09:55	VIC	L605191
Aroclor 1254	<0.0268	mg/Kg - dry	0.0268	0.0805	10	03/16/22 05:51	VIC	L605191
Aroclor 1260	<0.0288	mg/Kg - dry	0.0288	0.0805	10	03/16/22 05:51	VIC	L605191
Aroclor 1268	<0.0268	mg/Kg - dry	0.0268	0.0805	10	03/16/22 05:51	VIC	L605191
Surrogate: Decachlorobiphenyl	34.0		Limits: 25-125%		10	03/16/22 05:51	VIC	8082A
Surrogate: Tetrachloro-m-xylene	56.5		Limits: 25-125%		10	03/16/22 05:51	VIC	8082A

Qualifiers/Definitions				
*	Outside QC Limit		DF	Dilution Factor
I	Recovery out of range		J	Estimated value
MQL	Method Quantitation Limit		Q	RPD >40% dual column results



2790 Whitten Road, Memphis, TN 38133
 Main 901.213.2400 ° Fax 901.213.2440
 www.waypointanalytical.com

25226

Civil & Environmental Consultants, Inc.
 Mr. Garrett Welch
 2704 Cherokee Farm Way²Suite 101
 Suite 101
 Knoxville , TN 37920

Project Elliott Ditch
 Information : Project No.:315-052

Report Date : 03/17/2022
 Received : 03/10/2022

Andrea R. Brownfield
 Project manager

Report Number : **22-069-0176**

REPORT OF ANALYSIS

Lab No : **88813**

Matrix: **Solids**

Sample ID : **ED-02.08-SL01-0.05**

Sampled: **3/2/2022 16:13**

Test	Results	Units	MDL	MQL	DF	Date / Time Analyzed	By	Analytical Method
Moisture	19.9	%			1	03/16/22 16:36	FMM	SW-DRYWT

**Qualifiers/
 Definitions**

*	Outside QC Limit	DF	Dilution Factor
I	Recovery out of range	J	Estimated value
MQL	Method Quantitation Limit	Q	RPD >40% dual column results

25226

Civil & Environmental Consultants, Inc.
Mr. Garrett Welch
2704 Cherokee Farm Way²Suite 101
Suite 101
Knoxville , TN 37920

Project Elliott Ditch
Information : Project No.:315-052

Report Date : 03/17/2022
Received : 03/10/2022



Andrea R. Brownfield
Project manager

Report Number : **22-069-0176**

REPORT OF ANALYSIS

Lab No : **88813**

Matrix: **Solids**

Sample ID : **ED-02.08-SL01-0.05**

Sampled: **3/2/2022 16:13**

Analytical Method: 8082A **Prep Batch(es):** **L604714** 03/14/22 13:57
Prep Method: 3546

Test	Results	Units	MDL	MQL	DF	Date / Time Analyzed	By	Analytical Batch
Aroclor 1016	<0.0169	mg/Kg - dry	0.0169	0.0832	10	03/16/22 06:12	VIC	L605191
Aroclor 1221	<0.0277	mg/Kg - dry	0.0277	0.0832	10	03/16/22 06:12	VIC	L605191
Aroclor 1232	<0.0277	mg/Kg - dry	0.0277	0.0832	10	03/16/22 06:12	VIC	L605191
Aroclor 1242	<0.0277	mg/Kg - dry	0.0277	0.0832	10	03/16/22 06:12	VIC	L605191
Aroclor 1262	<0.0277	mg/Kg - dry	0.0277	0.0832	10	03/16/22 06:12	VIC	L605191
Aroclor 1248	18.7	mg/Kg - dry	0.277	0.833	100	03/17/22 10:17	VIC	L605191
Aroclor 1254	<0.0277	mg/Kg - dry	0.0277	0.0832	10	03/16/22 06:12	VIC	L605191
Aroclor 1260	<0.0298	mg/Kg - dry	0.0298	0.0832	10	03/16/22 06:12	VIC	L605191
Aroclor 1268	<0.0277	mg/Kg - dry	0.0277	0.0832	10	03/16/22 06:12	VIC	L605191
Surrogate: Decachlorobiphenyl	31.7		Limits: 25-125%		10	03/16/22 06:12	VIC	8082A
Surrogate: Tetrachloro-m-xylene	49.5		Limits: 25-125%		10	03/16/22 06:12	VIC	8082A

**Qualifiers/
Definitions**

*	Outside QC Limit	DF	Dilution Factor
I	Recovery out of range	J	Estimated value
MQL	Method Quantitation Limit	Q	RPD >40% dual column results

25226

Civil & Environmental Consultants, Inc.
Mr. Garrett Welch
2704 Cherokee Farm Way²Suite 101
Suite 101
Knoxville , TN 37920

Project Elliott Ditch
Information : Project No.:315-052

Report Date : 03/17/2022
Received : 03/10/2022



Andrea R. Brownfield
Project manager

Report Number : **22-069-0176**

REPORT OF ANALYSIS

Lab No : **88814**

Matrix: **Solids**

Sample ID : **ED-02.04-SL01-0.05**

Sampled: **3/2/2022 16:31**

Test	Results	Units	MDL	MQL	DF	Date / Time Analyzed	By	Analytical Method
Moisture	21.4	%			1	03/16/22 16:36	FMM	SW-DRYWT

**Qualifiers/
Definitions**

*	Outside QC Limit	DF	Dilution Factor
I	Recovery out of range	J	Estimated value
MQL	Method Quantitation Limit	Q	RPD >40% dual column results

25226

Civil & Environmental Consultants, Inc.
Mr. Garrett Welch
2704 Cherokee Farm Way²Suite 101
Suite 101
Knoxville , TN 37920

Project Elliott Ditch
Information : Project No.:315-052

Report Date : 03/17/2022
Received : 03/10/2022



Andrea R. Brownfield
Project manager

Report Number : **22-069-0176**

REPORT OF ANALYSIS

Lab No : **88814**

Matrix: **Solids**

Sample ID : **ED-02.04-SL01-0.05**

Sampled: **3/2/2022 16:31**

Analytical Method: 8082A **Prep Batch(es):** **L604714** 03/14/22 13:57
Prep Method: 3546

Test	Results	Units	MDL	MQL	DF	Date / Time Analyzed	By	Analytical Batch
Aroclor 1016	<0.0173	mg/Kg - dry	0.0173	0.0848	10	03/16/22 06:34	VIC	L605191
Aroclor 1221	<0.0282	mg/Kg - dry	0.0282	0.0848	10	03/16/22 06:34	VIC	L605191
Aroclor 1232	<0.0282	mg/Kg - dry	0.0282	0.0848	10	03/16/22 06:34	VIC	L605191
Aroclor 1242	<0.0282	mg/Kg - dry	0.0282	0.0848	10	03/16/22 06:34	VIC	L605191
Aroclor 1262	<0.0282	mg/Kg - dry	0.0282	0.0848	10	03/16/22 06:34	VIC	L605191
Aroclor 1248	0.0318 J	mg/Kg - dry	0.0282	0.0848	10	03/16/22 06:34	VIC	L605191
Aroclor 1254	<0.0282	mg/Kg - dry	0.0282	0.0848	10	03/16/22 06:34	VIC	L605191
Aroclor 1260	<0.0304	mg/Kg - dry	0.0304	0.0848	10	03/16/22 06:34	VIC	L605191
Aroclor 1268	<0.0282	mg/Kg - dry	0.0282	0.0848	10	03/16/22 06:34	VIC	L605191
Surrogate: Decachlorobiphenyl	42.5		Limits: 25-125%		10	03/16/22 06:34	VIC	8082A
Surrogate: Tetrachloro-m-xylene	55.4		Limits: 25-125%		10	03/16/22 06:34	VIC	8082A

**Qualifiers/
Definitions**

*	Outside QC Limit	DF	Dilution Factor
I	Recovery out of range	J	Estimated value
MQL	Method Quantitation Limit	Q	RPD >40% dual column results

25226

Civil & Environmental Consultants, Inc.
Mr. Garrett Welch
2704 Cherokee Farm Way²Suite 101
Suite 101
Knoxville , TN 37920

Project Elliott Ditch
Information : Project No.:315-052

Report Date : 03/17/2022
Received : 03/10/2022



Andrea R. Brownfield
Project manager

Report Number : **22-069-0176**

REPORT OF ANALYSIS

Lab No : **88815**

Matrix: **Solids**

Sample ID : **ED-01.95-SL01-0.05**

Sampled: **3/3/2022 8:38**

Test	Results	Units	MDL	MQL	DF	Date / Time Analyzed	By	Analytical Method
Moisture	33.5	%			1	03/16/22 16:36	FMM	SW-DRYWT

**Qualifiers/
Definitions**

*	Outside QC Limit	DF	Dilution Factor
I	Recovery out of range	J	Estimated value
MQL	Method Quantitation Limit	Q	RPD >40% dual column results

25226

Civil & Environmental Consultants, Inc.
Mr. Garrett Welch
2704 Cherokee Farm Way²Suite 101
Suite 101
Knoxville , TN 37920

Project Elliott Ditch
Information : Project No.:315-052

Report Date : 03/17/2022
Received : 03/10/2022



Andrea R. Brownfield
Project manager

Report Number : **22-069-0176**

REPORT OF ANALYSIS

Lab No : **88815**

Matrix: **Solids**

Sample ID : **ED-01.95-SL01-0.05**

Sampled: **3/3/2022 8:38**

Analytical Method: 8082A

Prep Batch(es): **L604714** 03/14/22 13:57

Prep Method: 3546

Test	Results	Units	MDL	MQL	DF	Date / Time Analyzed	By	Analytical Batch
Aroclor 1016	<0.0204	mg/Kg - dry	0.0204	0.100	10	03/16/22 06:56	VIC	L605191
Aroclor 1221	<0.0333	mg/Kg - dry	0.0333	0.100	10	03/16/22 06:56	VIC	L605191
Aroclor 1232	<0.0333	mg/Kg - dry	0.0333	0.100	10	03/16/22 06:56	VIC	L605191
Aroclor 1242	<0.0333	mg/Kg - dry	0.0333	0.100	10	03/16/22 06:56	VIC	L605191
Aroclor 1262	<0.0333	mg/Kg - dry	0.0333	0.100	10	03/16/22 06:56	VIC	L605191
Aroclor 1248	20.5	mg/Kg - dry	0.334	1.00	100	03/17/22 10:39	VIC	L605191
Aroclor 1254	<0.0333	mg/Kg - dry	0.0333	0.100	10	03/16/22 06:56	VIC	L605191
Aroclor 1260	<0.0359	mg/Kg - dry	0.0359	0.100	10	03/16/22 06:56	VIC	L605191
Aroclor 1268	<0.0333	mg/Kg - dry	0.0333	0.100	10	03/16/22 06:56	VIC	L605191
Surrogate: Decachlorobiphenyl	41.2		Limits: 25-125%		10	03/16/22 06:56	VIC	8082A
Surrogate: Tetrachloro-m-xylene	I *		Limits: 25-125%		100	03/17/22 10:39	VIC	8082A

**Qualifiers/
Definitions**

*	Outside QC Limit	DF	Dilution Factor
I	Recovery out of range	J	Estimated value
MQL	Method Quantitation Limit	Q	RPD >40% dual column results

25226

Civil & Environmental Consultants, Inc.
Mr. Garrett Welch
2704 Cherokee Farm Way²Suite 101
Suite 101
Knoxville , TN 37920

Project Elliott Ditch
Information : Project No.:315-052

Report Date : 03/17/2022
Received : 03/10/2022



Andrea R. Brownfield
Project manager

Report Number : **22-069-0176**

REPORT OF ANALYSIS

Lab No : **88816**

Matrix: **Solids**

Sample ID : **ED-01.58-SL01-0.05**

Sampled: **3/3/2022 9:05**

Test	Results	Units	MDL	MQL	DF	Date / Time Analyzed	By	Analytical Method
Moisture	13.8	%			1	03/16/22 16:36	FMM	SW-DRYWT

**Qualifiers/
Definitions**

*	Outside QC Limit	DF	Dilution Factor
I	Recovery out of range	J	Estimated value
MQL	Method Quantitation Limit	Q	RPD >40% dual column results

25226

Civil & Environmental Consultants, Inc.
Mr. Garrett Welch
2704 Cherokee Farm Way²Suite 101
Suite 101
Knoxville , TN 37920

Project Elliott Ditch
Information : Project No.:315-052

Report Date : 03/17/2022
Received : 03/10/2022



Andrea R. Brownfield
Project manager

Report Number : **22-069-0176**

REPORT OF ANALYSIS

Lab No : **88816**

Matrix: **Solids**

Sample ID : **ED-01.58-SL01-0.05**

Sampled: **3/3/2022 9:05**

Analytical Method: 8082A

Prep Batch(es): **L604714** 03/14/22 13:57

Prep Method: 3546

Test	Results	Units	MDL	MQL	DF	Date / Time Analyzed	By	Analytical Batch
Aroclor 1016	<0.0157	mg/Kg - dry	0.0157	0.0773	10	03/16/22 07:17	VIC	L605191
Aroclor 1221	<0.0257	mg/Kg - dry	0.0257	0.0773	10	03/16/22 07:17	VIC	L605191
Aroclor 1232	<0.0257	mg/Kg - dry	0.0257	0.0773	10	03/16/22 07:17	VIC	L605191
Aroclor 1242	<0.0257	mg/Kg - dry	0.0257	0.0773	10	03/16/22 07:17	VIC	L605191
Aroclor 1262	<0.0257	mg/Kg - dry	0.0257	0.0773	10	03/16/22 07:17	VIC	L605191
Aroclor 1248	1.37	mg/Kg - dry	0.0257	0.0773	10	03/16/22 07:17	VIC	L605191
Aroclor 1254	<0.0257	mg/Kg - dry	0.0257	0.0773	10	03/16/22 07:17	VIC	L605191
Aroclor 1260	<0.0277	mg/Kg - dry	0.0277	0.0773	10	03/16/22 07:17	VIC	L605191
Aroclor 1268	<0.0257	mg/Kg - dry	0.0257	0.0773	10	03/16/22 07:17	VIC	L605191
Surrogate: Decachlorobiphenyl	34.4		Limits: 25-125%		10	03/16/22 07:17	VIC	8082A
Surrogate: Tetrachloro-m-xylene	118		Limits: 25-125%		10	03/16/22 07:17	VIC	8082A

**Qualifiers/
Definitions**

*	Outside QC Limit	DF	Dilution Factor
I	Recovery out of range	J	Estimated value
MQL	Method Quantitation Limit	Q	RPD >40% dual column results

25226

Civil & Environmental Consultants, Inc.
Mr. Garrett Welch
2704 Cherokee Farm Way²Suite 101
Suite 101
Knoxville , TN 37920

Project Elliott Ditch
Information : Project No.:315-052

Report Date : 03/17/2022
Received : 03/10/2022



Andrea R. Brownfield
Project manager

Report Number : **22-069-0176**

REPORT OF ANALYSIS

Lab No : **88817**

Matrix: **Solids**

Sample ID : **ED-01.78-SL01-0.05**

Sampled: **3/3/2022 10:00**

Test	Results	Units	MDL	MQL	DF	Date / Time Analyzed	By	Analytical Method
Moisture	17.8	%			1	03/16/22 16:36	FMM	SW-DRYWT

**Qualifiers/
Definitions**

*	Outside QC Limit	DF	Dilution Factor
I	Recovery out of range	J	Estimated value
MQL	Method Quantitation Limit	Q	RPD >40% dual column results

25226

Civil & Environmental Consultants, Inc.
Mr. Garrett Welch
2704 Cherokee Farm Way²Suite 101
Suite 101
Knoxville , TN 37920

Project Elliott Ditch
Information : Project No.:315-052

Report Date : 03/17/2022
Received : 03/10/2022



Report Number : **22-069-0176**

REPORT OF ANALYSIS

Andrea R. Brownfield
Project manager

Lab No : **88817**

Matrix: **Solids**

Sample ID : **ED-01.78-SL01-0.05**

Sampled: **3/3/2022 10:00**

Analytical Method: 8082A

Prep Batch(es): **L604714** 03/14/22 13:57

Prep Method: 3546

Test	Results	Units	MDL	MQL	DF	Date / Time Analyzed	By	Analytical Batch
Aroclor 1016	<0.0165	mg/Kg - dry	0.0165	0.0811	10	03/16/22 07:39	VIC	L605191
Aroclor 1221	<0.0270	mg/Kg - dry	0.0270	0.0811	10	03/16/22 07:39	VIC	L605191
Aroclor 1232	<0.0270	mg/Kg - dry	0.0270	0.0811	10	03/16/22 07:39	VIC	L605191
Aroclor 1242	<0.0270	mg/Kg - dry	0.0270	0.0811	10	03/16/22 07:39	VIC	L605191
Aroclor 1262	<0.0270	mg/Kg - dry	0.0270	0.0811	10	03/16/22 07:39	VIC	L605191
Aroclor 1248	28.6	mg/Kg - dry	0.270	0.811	100	03/17/22 11:00	VIC	L605191
Aroclor 1254	<0.0270	mg/Kg - dry	0.0270	0.0811	10	03/16/22 07:39	VIC	L605191
Aroclor 1260	<0.0290	mg/Kg - dry	0.0290	0.0811	10	03/16/22 07:39	VIC	L605191
Aroclor 1268	<0.0270	mg/Kg - dry	0.0270	0.0811	10	03/16/22 07:39	VIC	L605191
Surrogate: Decachlorobiphenyl	46.9		Limits: 25-125%		10	03/16/22 07:39	VIC	8082A
Surrogate: Tetrachloro-m-xylene	73.5		Limits: 25-125%		10	03/16/22 07:39	VIC	8082A

**Qualifiers/
Definitions**

*	Outside QC Limit	DF	Dilution Factor
I	Recovery out of range	J	Estimated value
MQL	Method Quantitation Limit	Q	RPD >40% dual column results

25226

Civil & Environmental Consultants, Inc.
Mr. Garrett Welch
2704 Cherokee Farm Way²Suite 101
Suite 101
Knoxville , TN 37920

Project Elliott Ditch
Information : Project No.:315-052

Report Date : 03/17/2022
Received : 03/10/2022



Andrea R. Brownfield
Project manager

Report Number : **22-069-0176**

REPORT OF ANALYSIS

Lab No : **88818**

Matrix: **Solids**

Sample ID : **ED-03.28-SL01-0-0.7**

Sampled: **2/28/2022 17:10**

Test	Results	Units	MDL	MQL	DF	Date / Time Analyzed	By	Analytical Method
Moisture	8.14	%			1	03/16/22 16:36	FMM	SW-DRYWT

**Qualifiers/
Definitions**

*	Outside QC Limit	DF	Dilution Factor
I	Recovery out of range	J	Estimated value
MQL	Method Quantitation Limit	Q	RPD >40% dual column results

25226

Civil & Environmental Consultants, Inc.
Mr. Garrett Welch
2704 Cherokee Farm Way²Suite 101
Suite 101
Knoxville , TN 37920

Project Elliott Ditch
Information : Project No.:315-052

Report Date : 03/17/2022
Received : 03/10/2022



Andrea R. Brownfield
Project manager

Report Number : **22-069-0176**

REPORT OF ANALYSIS

Lab No : **88818**

Matrix: **Solids**

Sample ID : **ED-03.28-SL01-0-0.7**

Sampled: **2/28/2022 17:10**

Analytical Method: 8082A **Prep Batch(es):** **L604714** 03/14/22 13:57

Prep Method: 3546

Test	Results	Units	MDL	MQL	DF	Date / Time Analyzed	By	Analytical Batch
Aroclor 1016	<0.0148	mg/Kg - dry	0.0148	0.0726	10	03/16/22 08:22	VIC	L605191
Aroclor 1221	<0.0241	mg/Kg - dry	0.0241	0.0726	10	03/16/22 08:22	VIC	L605191
Aroclor 1232	<0.0241	mg/Kg - dry	0.0241	0.0726	10	03/16/22 08:22	VIC	L605191
Aroclor 1242	<0.0241	mg/Kg - dry	0.0241	0.0726	10	03/16/22 08:22	VIC	L605191
Aroclor 1262	<0.0241	mg/Kg - dry	0.0241	0.0726	10	03/16/22 08:22	VIC	L605191
Aroclor 1248	0.214	mg/Kg - dry	0.0241	0.0726	10	03/16/22 08:22	VIC	L605191
Aroclor 1254	<0.0241	mg/Kg - dry	0.0241	0.0726	10	03/16/22 08:22	VIC	L605191
Aroclor 1260	<0.0260	mg/Kg - dry	0.0260	0.0726	10	03/16/22 08:22	VIC	L605191
Aroclor 1268	<0.0241	mg/Kg - dry	0.0241	0.0726	10	03/16/22 08:22	VIC	L605191
Surrogate: Decachlorobiphenyl	43.2		Limits: 25-125%		10	03/16/22 08:22	VIC	8082A
Surrogate: Tetrachloro-m-xylene	60.4		Limits: 25-125%		10	03/16/22 08:22	VIC	8082A

**Qualifiers/
Definitions**

*	Outside QC Limit	DF	Dilution Factor
I	Recovery out of range	J	Estimated value
MQL	Method Quantitation Limit	Q	RPD >40% dual column results

25226

Civil & Environmental Consultants, Inc.
Mr. Garrett Welch
2704 Cherokee Farm Way²Suite 101
Suite 101
Knoxville , TN 37920

Project Elliott Ditch
Information : Project No.:315-052

Report Date : 03/17/2022
Received : 03/10/2022



Andrea R. Brownfield
Project manager

Report Number : **22-069-0176**

REPORT OF ANALYSIS

Lab No : **88819**

Matrix: **Solids**

Sample ID : **ED-03.28SL01-0.7-1.4**

Sampled: **2/28/2022 17:15**

Test	Results	Units	MDL	MQL	DF	Date / Time Analyzed	By	Analytical Method
Moisture	11.3	%			1	03/16/22 16:45	FMM	SW-DRYWT

**Qualifiers/
Definitions**

*	Outside QC Limit	DF	Dilution Factor
I	Recovery out of range	J	Estimated value
MQL	Method Quantitation Limit	Q	RPD >40% dual column results

25226

Civil & Environmental Consultants, Inc.
Mr. Garrett Welch
2704 Cherokee Farm Way²Suite 101
Suite 101
Knoxville , TN 37920

Project Elliott Ditch
Information : Project No.:315-052

Report Date : 03/17/2022
Received : 03/10/2022



Andrea R. Brownfield
Project manager

Report Number : **22-069-0176**

REPORT OF ANALYSIS

Lab No : **88820**

Matrix: **Solids**

Sample ID : **ED-03.10-SD01-0-0.9**

Sampled: **3/1/2022 10:19**

Test	Results	Units	MDL	MQL	DF	Date / Time Analyzed	By	Analytical Method
Moisture	11.7	%			1	03/16/22 16:45	FMM	SW-DRYWT

**Qualifiers/
Definitions**

*	Outside QC Limit	DF	Dilution Factor
I	Recovery out of range	J	Estimated value
MQL	Method Quantitation Limit	Q	RPD >40% dual column results

25226

Civil & Environmental Consultants, Inc.
Mr. Garrett Welch
2704 Cherokee Farm Way²Suite 101
Suite 101
Knoxville , TN 37920

Project Elliott Ditch
Information : Project No.:315-052

Report Date : 03/17/2022
Received : 03/10/2022



Andrea R. Brownfield
Project manager

Report Number : **22-069-0176**

REPORT OF ANALYSIS

Lab No : **88820**

Matrix: **Solids**

Sample ID : **ED-03.10-SD01-0-0.9**

Sampled: **3/1/2022 10:19**

Analytical Method: 8082A **Prep Batch(es):** **L604714** 03/14/22 13:57

Prep Method: 3546

Test	Results	Units	MDL	MQL	DF	Date / Time Analyzed	By	Analytical Batch
Aroclor 1016	<0.0154	mg/Kg - dry	0.0154	0.0755	10	03/16/22 09:05	VIC	L605191
Aroclor 1221	<0.0251	mg/Kg - dry	0.0251	0.0755	10	03/16/22 09:05	VIC	L605191
Aroclor 1232	<0.0251	mg/Kg - dry	0.0251	0.0755	10	03/16/22 09:05	VIC	L605191
Aroclor 1242	<0.0251	mg/Kg - dry	0.0251	0.0755	10	03/16/22 09:05	VIC	L605191
Aroclor 1262	<0.0251	mg/Kg - dry	0.0251	0.0755	10	03/16/22 09:05	VIC	L605191
Aroclor 1248	0.394 Q	mg/Kg - dry	0.0251	0.0755	10	03/16/22 09:05	VIC	L605191
Aroclor 1254	<0.0251	mg/Kg - dry	0.0251	0.0755	10	03/16/22 09:05	VIC	L605191
Aroclor 1260	<0.0270	mg/Kg - dry	0.0270	0.0755	10	03/16/22 09:05	VIC	L605191
Aroclor 1268	<0.0251	mg/Kg - dry	0.0251	0.0755	10	03/16/22 09:05	VIC	L605191
Surrogate: Decachlorobiphenyl	27.2		Limits: 25-125%		10	03/16/22 09:05	VIC	8082A
Surrogate: Tetrachloro-m-xylene	61.6		Limits: 25-125%		10	03/16/22 09:05	VIC	8082A

**Qualifiers/
Definitions**

*	Outside QC Limit	DF	Dilution Factor
I	Recovery out of range	J	Estimated value
MQL	Method Quantitation Limit	Q	RPD >40% dual column results

25226

Civil & Environmental Consultants, Inc.
Mr. Garrett Welch
2704 Cherokee Farm Way²Suite 101
Suite 101
Knoxville , TN 37920

Project Elliott Ditch
Information : Project No.:315-052

Report Date : 03/17/2022
Received : 03/10/2022



Andrea R. Brownfield
Project manager

Report Number : **22-069-0176**

REPORT OF ANALYSIS

Lab No : **88821**

Matrix: **Solids**

Sample ID : **ED-03.10-SD01-0.9-1.1**

Sampled: **3/1/2022 10:24**

Test	Results	Units	MDL	MQL	DF	Date / Time Analyzed	By	Analytical Method
Moisture	13.8	%			1	03/16/22 16:45	FMM	SW-DRYWT

**Qualifiers/
Definitions**

*	Outside QC Limit	DF	Dilution Factor
I	Recovery out of range	J	Estimated value
MQL	Method Quantitation Limit	Q	RPD >40% dual column results

25226

Civil & Environmental Consultants, Inc.
Mr. Garrett Welch
2704 Cherokee Farm Way²Suite 101
Suite 101
Knoxville , TN 37920

Project Elliott Ditch
Information : Project No.:315-052

Report Date : 03/17/2022
Received : 03/10/2022



Andrea R. Brownfield
Project manager

Report Number : **22-069-0176**

REPORT OF ANALYSIS

Lab No : **88821**

Matrix: **Solids**

Sample ID : **ED-03.10-SD01-0.9-1.1**

Sampled: **3/1/2022 10:24**

Analytical Method: 8082A

Prep Batch(es): **L604714** 03/14/22 13:57

Prep Method: 3546

Test	Results	Units	MDL	MQL	DF	Date / Time Analyzed	By	Analytical Batch
Aroclor 1016	<0.0157	mg/Kg - dry	0.0157	0.0773	10	03/16/22 09:31	VIC	L605191
Aroclor 1221	<0.0257	mg/Kg - dry	0.0257	0.0773	10	03/16/22 09:31	VIC	L605191
Aroclor 1232	<0.0257	mg/Kg - dry	0.0257	0.0773	10	03/16/22 09:31	VIC	L605191
Aroclor 1242	<0.0257	mg/Kg - dry	0.0257	0.0773	10	03/16/22 09:31	VIC	L605191
Aroclor 1262	<0.0257	mg/Kg - dry	0.0257	0.0773	10	03/16/22 09:31	VIC	L605191
Aroclor 1248	0.245	mg/Kg - dry	0.0257	0.0773	10	03/16/22 09:31	VIC	L605191
Aroclor 1254	<0.0257	mg/Kg - dry	0.0257	0.0773	10	03/16/22 09:31	VIC	L605191
Aroclor 1260	<0.0277	mg/Kg - dry	0.0277	0.0773	10	03/16/22 09:31	VIC	L605191
Aroclor 1268	<0.0257	mg/Kg - dry	0.0257	0.0773	10	03/16/22 09:31	VIC	L605191
Surrogate: Decachlorobiphenyl	49.0		Limits: 25-125%		10	03/16/22 09:31	VIC	8082A
Surrogate: Tetrachloro-m-xylene	54.8		Limits: 25-125%		10	03/16/22 09:31	VIC	8082A

**Qualifiers/
Definitions**

*	Outside QC Limit	DF	Dilution Factor
I	Recovery out of range	J	Estimated value
MQL	Method Quantitation Limit	Q	RPD >40% dual column results

25226

Civil & Environmental Consultants, Inc.
Mr. Garrett Welch
2704 Cherokee Farm Way²Suite 101
Suite 101
Knoxville , TN 37920

Project Elliott Ditch
Information : Project No.:315-052

Report Date : 03/17/2022
Received : 03/10/2022



Andrea R. Brownfield
Project manager

Report Number : **22-069-0176**

REPORT OF ANALYSIS

Lab No : **88822**

Matrix: **Solids**

Sample ID : **ED-03.10-SD01-1.1-1.4**

Sampled: **3/1/2022 10:29**

Test	Results	Units	MDL	MQL	DF	Date / Time Analyzed	By	Analytical Method
Moisture	19.9	%			1	03/16/22 16:45	FMM	SW-DRYWT

**Qualifiers/
Definitions**

*	Outside QC Limit	DF	Dilution Factor
I	Recovery out of range	J	Estimated value
MQL	Method Quantitation Limit	Q	RPD >40% dual column results

25226

Civil & Environmental Consultants, Inc.
Mr. Garrett Welch
2704 Cherokee Farm Way²Suite 101
Suite 101
Knoxville , TN 37920

Project Elliott Ditch
Information : Project No.:315-052

Report Date : 03/17/2022
Received : 03/10/2022



Andrea R. Brownfield
Project manager

Report Number : **22-069-0176**

REPORT OF ANALYSIS

Lab No : **88822**

Matrix: **Solids**

Sample ID : **ED-03.10-SD01-1.1-1.4**

Sampled: **3/1/2022 10:29**

Analytical Method: 8082A **Prep Batch(es):** **L604816** 03/15/22 07:08
Prep Method: 3546

Test	Results	Units	MDL	MQL	DF	Date / Time Analyzed	By	Analytical Batch
Aroclor 1016	<0.0169	mg/Kg - dry	0.0169	0.0832	10	03/16/22 11:26	VIC	L605192
Aroclor 1221	<0.0277	mg/Kg - dry	0.0277	0.0832	10	03/16/22 11:26	VIC	L605192
Aroclor 1232	<0.0277	mg/Kg - dry	0.0277	0.0832	10	03/16/22 11:26	VIC	L605192
Aroclor 1242	<0.0277	mg/Kg - dry	0.0277	0.0832	10	03/16/22 11:26	VIC	L605192
Aroclor 1262	<0.0277	mg/Kg - dry	0.0277	0.0832	10	03/16/22 11:26	VIC	L605192
Aroclor 1248	0.315 Q	mg/Kg - dry	0.0277	0.0832	10	03/16/22 11:26	VIC	L605192
Aroclor 1254	<0.0277	mg/Kg - dry	0.0277	0.0832	10	03/16/22 11:26	VIC	L605192
Aroclor 1260	<0.0298	mg/Kg - dry	0.0298	0.0832	10	03/16/22 11:26	VIC	L605192
Aroclor 1268	<0.0277	mg/Kg - dry	0.0277	0.0832	10	03/16/22 11:26	VIC	L605192
Surrogate: Decachlorobiphenyl	35.2		Limits: 25-125%		10	03/16/22 11:26	VIC	8082A
Surrogate: Tetrachloro-m-xylene	51.8		Limits: 25-125%		10	03/16/22 11:26	VIC	8082A

**Qualifiers/
Definitions**

*	Outside QC Limit	DF	Dilution Factor
I	Recovery out of range	J	Estimated value
MQL	Method Quantitation Limit	Q	RPD >40% dual column results

25226

Civil & Environmental Consultants, Inc.
Mr. Garrett Welch
2704 Cherokee Farm Way²Suite 101
Suite 101
Knoxville , TN 37920

Project Elliott Ditch
Information : Project No.:315-052

Report Date : 03/17/2022
Received : 03/10/2022



Andrea R. Brownfield
Project manager

Report Number : **22-069-0176**

REPORT OF ANALYSIS

Lab No : **88823**

Matrix: **Solids**

Sample ID : **ED-02.96-SD01-0-0.7**

Sampled: **3/1/2022 11:54**

Test	Results	Units	MDL	MQL	DF	Date / Time Analyzed	By	Analytical Method
Moisture	12.4	%			1	03/16/22 16:45	FMM	SW-DRYWT

**Qualifiers/
Definitions**

*	Outside QC Limit	DF	Dilution Factor
I	Recovery out of range	J	Estimated value
MQL	Method Quantitation Limit	Q	RPD >40% dual column results

25226

Civil & Environmental Consultants, Inc.
Mr. Garrett Welch
2704 Cherokee Farm Way²Suite 101
Suite 101
Knoxville , TN 37920

Project Elliott Ditch
Information : Project No.:315-052

Report Date : 03/17/2022
Received : 03/10/2022



Andrea R. Brownfield
Project manager

Report Number : **22-069-0176**

REPORT OF ANALYSIS

Lab No : **88824**

Matrix: **Solids**

Sample ID : **ED-DUP01-Sediment**

Sampled: **3/1/2022 0:00**

Test	Results	Units	MDL	MQL	DF	Date / Time Analyzed	By	Analytical Method
Moisture	10.5	%			1	03/16/22 16:45	FMM	SW-DRYWT

**Qualifiers/
Definitions**

*	Outside QC Limit	DF	Dilution Factor
I	Recovery out of range	J	Estimated value
MQL	Method Quantitation Limit	Q	RPD >40% dual column results

25226

Civil & Environmental Consultants, Inc.
Mr. Garrett Welch
2704 Cherokee Farm Way²Suite 101
Suite 101
Knoxville , TN 37920

Project Elliott Ditch
Information : Project No.:315-052

Report Date : 03/17/2022
Received : 03/10/2022



Andrea R. Brownfield
Project manager

Report Number : **22-069-0176**

REPORT OF ANALYSIS

Lab No : **88824**

Matrix: **Solids**

Sample ID : **ED-DUP01-Sediment**

Sampled: **3/1/2022 0:00**

Analytical Method: 8082A

Prep Batch(es): **L604816** 03/15/22 07:08

Prep Method: 3546

Test	Results	Units	MDL	MQL	DF	Date / Time Analyzed	By	Analytical Batch
Aroclor 1016	<0.0151	mg/Kg - dry	0.0151	0.0745	10	03/16/22 12:09	VIC	L605192
Aroclor 1221	<0.0248	mg/Kg - dry	0.0248	0.0745	10	03/16/22 12:09	VIC	L605192
Aroclor 1232	<0.0248	mg/Kg - dry	0.0248	0.0745	10	03/16/22 12:09	VIC	L605192
Aroclor 1242	<0.0248	mg/Kg - dry	0.0248	0.0745	10	03/16/22 12:09	VIC	L605192
Aroclor 1262	<0.0248	mg/Kg - dry	0.0248	0.0745	10	03/16/22 12:09	VIC	L605192
Aroclor 1248	0.699	mg/Kg - dry	0.0248	0.0745	10	03/16/22 12:09	VIC	L605192
Aroclor 1254	<0.0248	mg/Kg - dry	0.0248	0.0745	10	03/16/22 12:09	VIC	L605192
Aroclor 1260	<0.0267	mg/Kg - dry	0.0267	0.0745	10	03/16/22 12:09	VIC	L605192
Aroclor 1268	<0.0248	mg/Kg - dry	0.0248	0.0745	10	03/16/22 12:09	VIC	L605192
Surrogate: Decachlorobiphenyl	37.4		Limits: 25-125%		10	03/16/22 12:09	VIC	8082A
Surrogate: Tetrachloro-m-xylene	104		Limits: 25-125%		10	03/16/22 12:09	VIC	8082A

**Qualifiers/
Definitions**

*	Outside QC Limit	DF	Dilution Factor
I	Recovery out of range	J	Estimated value
MQL	Method Quantitation Limit	Q	RPD >40% dual column results

25226

Civil & Environmental Consultants, Inc.
Mr. Garrett Welch
2704 Cherokee Farm Way²Suite 101
Suite 101
Knoxville , TN 37920

Project Elliott Ditch
Information : Project No.:315-052

Report Date : 03/17/2022
Received : 03/10/2022



Andrea R. Brownfield
Project manager

Report Number : **22-069-0176**

REPORT OF ANALYSIS

Lab No : **88825**

Matrix: **Solids**

Sample ID : **ED-02.96-SD01-0.7-1.4**

Sampled: **3/1/2022 11:59**

Test	Results	Units	MDL	MQL	DF	Date / Time Analyzed	By	Analytical Method
Moisture	10.2	%			1	03/16/22 16:45	FMM	SW-DRYWT

**Qualifiers/
Definitions**

*	Outside QC Limit	DF	Dilution Factor
I	Recovery out of range	J	Estimated value
MQL	Method Quantitation Limit	Q	RPD >40% dual column results

25226

Civil & Environmental Consultants, Inc.
Mr. Garrett Welch
2704 Cherokee Farm Way²Suite 101
Suite 101
Knoxville , TN 37920

Project Elliott Ditch
Information : Project No.:315-052

Report Date : 03/17/2022
Received : 03/10/2022



Andrea R. Brownfield
Project manager

Report Number : **22-069-0176**

REPORT OF ANALYSIS

Lab No : **88825**

Matrix: **Solids**

Sample ID : **ED-02.96-SD01-0.7-1.4**

Sampled: **3/1/2022 11:59**

Analytical Method: 8082A **Prep Batch(es):** **L604816** 03/15/22 07:08

Prep Method: 3546

Test	Results	Units	MDL	MQL	DF	Date / Time Analyzed	By	Analytical Batch
Aroclor 1016	<0.0151	mg/Kg - dry	0.0151	0.0742	10	03/16/22 12:31	VIC	L605192
Aroclor 1221	<0.0247	mg/Kg - dry	0.0247	0.0742	10	03/16/22 12:31	VIC	L605192
Aroclor 1232	<0.0247	mg/Kg - dry	0.0247	0.0742	10	03/16/22 12:31	VIC	L605192
Aroclor 1242	<0.0247	mg/Kg - dry	0.0247	0.0742	10	03/16/22 12:31	VIC	L605192
Aroclor 1262	<0.0247	mg/Kg - dry	0.0247	0.0742	10	03/16/22 12:31	VIC	L605192
Aroclor 1248	0.144 Q	mg/Kg - dry	0.0247	0.0742	10	03/16/22 12:31	VIC	L605192
Aroclor 1254	<0.0247	mg/Kg - dry	0.0247	0.0742	10	03/16/22 12:31	VIC	L605192
Aroclor 1260	<0.0266	mg/Kg - dry	0.0266	0.0742	10	03/16/22 12:31	VIC	L605192
Aroclor 1268	<0.0247	mg/Kg - dry	0.0247	0.0742	10	03/16/22 12:31	VIC	L605192
Surrogate: Decachlorobiphenyl	39.2		Limits: 25-125%		10	03/16/22 12:31	VIC	8082A
Surrogate: Tetrachloro-m-xylene	69.8		Limits: 25-125%		10	03/16/22 12:31	VIC	8082A

**Qualifiers/
Definitions**

*	Outside QC Limit	DF	Dilution Factor
I	Recovery out of range	J	Estimated value
MQL	Method Quantitation Limit	Q	RPD >40% dual column results

25226

Civil & Environmental Consultants, Inc.
Mr. Garrett Welch
2704 Cherokee Farm Way²Suite 101
Suite 101
Knoxville , TN 37920

Project Elliott Ditch
Information : Project No.:315-052

Report Date : 03/17/2022
Received : 03/10/2022



Andrea R. Brownfield
Project manager

Report Number : **22-069-0176**

REPORT OF ANALYSIS

Lab No : **88826**

Matrix: **Solids**

Sample ID : **ED-02.94-SD01-0-0.8**

Sampled: **3/1/2022 12:45**

Test	Results	Units	MDL	MQL	DF	Date / Time Analyzed	By	Analytical Method
Moisture	6.96	%			1	03/16/22 16:45	FMM	SW-DRYWT

**Qualifiers/
Definitions**

*	Outside QC Limit	DF	Dilution Factor
I	Recovery out of range	J	Estimated value
MQL	Method Quantitation Limit	Q	RPD >40% dual column results

25226

Civil & Environmental Consultants, Inc.
Mr. Garrett Welch
2704 Cherokee Farm Way²Suite 101
Suite 101
Knoxville , TN 37920

Project Elliott Ditch
Information : Project No.:315-052

Report Date : 03/17/2022
Received : 03/10/2022



Andrea R. Brownfield
Project manager

Report Number : **22-069-0176**

REPORT OF ANALYSIS

Lab No : **88826**

Matrix: **Solids**

Sample ID : **ED-02.94-SD01-0-0.8**

Sampled: **3/1/2022 12:45**

Analytical Method: 8082A **Prep Batch(es):** **L604816** 03/15/22 07:08

Prep Method: 3546

Test	Results	Units	MDL	MQL	DF	Date / Time Analyzed	By	Analytical Batch
Aroclor 1016	<0.0146	mg/Kg - dry	0.0146	0.0716	10	03/16/22 12:52	VIC	L605192
Aroclor 1221	<0.0238	mg/Kg - dry	0.0238	0.0716	10	03/16/22 12:52	VIC	L605192
Aroclor 1232	<0.0238	mg/Kg - dry	0.0238	0.0716	10	03/16/22 12:52	VIC	L605192
Aroclor 1242	<0.0238	mg/Kg - dry	0.0238	0.0716	10	03/16/22 12:52	VIC	L605192
Aroclor 1262	<0.0238	mg/Kg - dry	0.0238	0.0716	10	03/16/22 12:52	VIC	L605192
Aroclor 1248	0.164	mg/Kg - dry	0.0238	0.0716	10	03/16/22 12:52	VIC	L605192
Aroclor 1254	<0.0238	mg/Kg - dry	0.0238	0.0716	10	03/16/22 12:52	VIC	L605192
Aroclor 1260	<0.0256	mg/Kg - dry	0.0256	0.0716	10	03/16/22 12:52	VIC	L605192
Aroclor 1268	<0.0238	mg/Kg - dry	0.0238	0.0716	10	03/16/22 12:52	VIC	L605192
Surrogate: Decachlorobiphenyl	34.0		Limits: 25-125%		10	03/16/22 12:52	VIC	8082A
Surrogate: Tetrachloro-m-xylene	19.5 *		Limits: 25-125%		10	03/16/22 12:52	VIC	8082A

**Qualifiers/
Definitions**

*	Outside QC Limit	DF	Dilution Factor
I	Recovery out of range	J	Estimated value
MQL	Method Quantitation Limit	Q	RPD >40% dual column results



2790 Whitten Road, Memphis, TN 38133
 Main 901.213.2400 ° Fax 901.213.2440
 www.waypointanalytical.com

25226

Civil & Environmental Consultants, Inc.
 Mr. Garrett Welch
 2704 Cherokee Farm Way Suite 101
 Suite 101
 Knoxville , TN 37920

Project Elliott Ditch
 Information : Project No.:315-052

Report Date : 03/17/2022
 Received : 03/10/2022

Andrea R. Brownfield
 Project manager

Report Number : **22-069-0176**

REPORT OF ANALYSIS

Lab No : **88827**

Matrix: **Solids**

Sample ID : **ED-02..94-SD01-0.8-1.6**

Sampled: **3/1/2022 12:50**

Test	Results	Units	MDL	MQL	DF	Date / Time Analyzed	By	Analytical Method
Moisture	14.0	%			1	03/16/22 16:45	FMM	SW-DRYWT

Qualifiers/ Definitions

*	Outside QC Limit	DF	Dilution Factor
I	Recovery out of range	J	Estimated value
MQL	Method Quantitation Limit	Q	RPD >40% dual column results

25226

Civil & Environmental Consultants, Inc.
Mr. Garrett Welch
2704 Cherokee Farm Way²Suite 101
Suite 101
Knoxville , TN 37920

Project Elliott Ditch
Information : Project No.:315-052

Report Date : 03/17/2022
Received : 03/10/2022



Andrea R. Brownfield
Project manager

Report Number : **22-069-0176**

REPORT OF ANALYSIS

Lab No : **88827**

Matrix: **Solids**

Sample ID : **ED-02..94-SD01-0.8-1.6**

Sampled: **3/1/2022 12:50**

Analytical Method: 8082A **Prep Batch(es):** **L604816** 03/15/22 07:08
Prep Method: 3546

Test	Results	Units	MDL	MQL	DF	Date / Time Analyzed	By	Analytical Batch
Aroclor 1016	<0.0158	mg/Kg - dry	0.0158	0.0775	10	03/16/22 13:15	VIC	L605192
Aroclor 1221	<0.0258	mg/Kg - dry	0.0258	0.0775	10	03/16/22 13:15	VIC	L605192
Aroclor 1232	<0.0258	mg/Kg - dry	0.0258	0.0775	10	03/16/22 13:15	VIC	L605192
Aroclor 1242	<0.0258	mg/Kg - dry	0.0258	0.0775	10	03/16/22 13:15	VIC	L605192
Aroclor 1262	<0.0258	mg/Kg - dry	0.0258	0.0775	10	03/16/22 13:15	VIC	L605192
Aroclor 1248	0.228	mg/Kg - dry	0.0258	0.0775	10	03/16/22 13:15	VIC	L605192
Aroclor 1254	<0.0258	mg/Kg - dry	0.0258	0.0775	10	03/16/22 13:15	VIC	L605192
Aroclor 1260	<0.0277	mg/Kg - dry	0.0277	0.0775	10	03/16/22 13:15	VIC	L605192
Aroclor 1268	<0.0258	mg/Kg - dry	0.0258	0.0775	10	03/16/22 13:15	VIC	L605192
Surrogate: Decachlorobiphenyl	49.9		Limits: 25-125%		10	03/16/22 13:15	VIC	8082A
Surrogate: Tetrachloro-m-xylene	69.5		Limits: 25-125%		10	03/16/22 13:15	VIC	8082A

**Qualifiers/
Definitions**

*	Outside QC Limit	DF	Dilution Factor
I	Recovery out of range	J	Estimated value
MQL	Method Quantitation Limit	Q	RPD >40% dual column results

25226

Civil & Environmental Consultants, Inc.
Mr. Garrett Welch
2704 Cherokee Farm Way²Suite 101
Suite 101
Knoxville , TN 37920

Project Elliott Ditch
Information : Project No.:315-052

Report Date : 03/17/2022
Received : 03/10/2022



Andrea R. Brownfield
Project manager

Report Number : **22-069-0176**

REPORT OF ANALYSIS

Lab No : **88828**

Matrix: **Solids**

Sample ID : **ED-02.88-SD01-0-0.85**

Sampled: **3/1/2022 14:45**

Test	Results	Units	MDL	MQL	DF	Date / Time Analyzed	By	Analytical Method
Moisture	8.01	%			1	03/16/22 16:45	FMM	SW-DRYWT

**Qualifiers/
Definitions**

*	Outside QC Limit	DF	Dilution Factor
I	Recovery out of range	J	Estimated value
MQL	Method Quantitation Limit	Q	RPD >40% dual column results

25226

Civil & Environmental Consultants, Inc.
Mr. Garrett Welch
2704 Cherokee Farm Way²Suite 101
Suite 101
Knoxville , TN 37920

Project Elliott Ditch
Information : Project No.:315-052

Report Date : 03/17/2022
Received : 03/10/2022



Report Number : **22-069-0176**

REPORT OF ANALYSIS

Andrea R. Brownfield
Project manager

Lab No : **88828**

Matrix: **Solids**

Sample ID : **ED-02.88-SD01-0-0.85**

Sampled: **3/1/2022 14:45**

Analytical Method: 8082A **Prep Batch(es):** **L604816** 03/15/22 07:08
Prep Method: 3546

Test	Results	Units	MDL	MQL	DF	Date / Time Analyzed	By	Analytical Batch
Aroclor 1016	<0.0147	mg/Kg - dry	0.0147	0.0725	10	03/16/22 13:37	VIC	L605192
Aroclor 1221	<0.0241	mg/Kg - dry	0.0241	0.0725	10	03/16/22 13:37	VIC	L605192
Aroclor 1232	<0.0241	mg/Kg - dry	0.0241	0.0725	10	03/16/22 13:37	VIC	L605192
Aroclor 1242	<0.0241	mg/Kg - dry	0.0241	0.0725	10	03/16/22 13:37	VIC	L605192
Aroclor 1262	<0.0241	mg/Kg - dry	0.0241	0.0725	10	03/16/22 13:37	VIC	L605192
Aroclor 1248	0.333	mg/Kg - dry	0.0241	0.0725	10	03/16/22 13:37	VIC	L605192
Aroclor 1254	<0.0241	mg/Kg - dry	0.0241	0.0725	10	03/16/22 13:37	VIC	L605192
Aroclor 1260	<0.0259	mg/Kg - dry	0.0259	0.0725	10	03/16/22 13:37	VIC	L605192
Aroclor 1268	<0.0241	mg/Kg - dry	0.0241	0.0725	10	03/16/22 13:37	VIC	L605192
Surrogate: Decachlorobiphenyl	28.6		Limits: 25-125%		10	03/16/22 13:37	VIC	8082A
Surrogate: Tetrachloro-m-xylene	52.3		Limits: 25-125%		10	03/16/22 13:37	VIC	8082A

**Qualifiers/
Definitions**

*	Outside QC Limit	DF	Dilution Factor
I	Recovery out of range	J	Estimated value
MQL	Method Quantitation Limit	Q	RPD >40% dual column results

25226

Civil & Environmental Consultants, Inc.
Mr. Garrett Welch
2704 Cherokee Farm Way²Suite 101
Suite 101
Knoxville , TN 37920

Project Elliott Ditch
Information : Project No.:315-052

Report Date : 03/17/2022
Received : 03/10/2022



Andrea R. Brownfield
Project manager

Report Number : **22-069-0176**

REPORT OF ANALYSIS

Lab No : **88829**

Matrix: **Solids**

Sample ID : **ED-02.88-SD01-0.85-1.7**

Sampled: **3/1/2022 14:50**

Test	Results	Units	MDL	MQL	DF	Date / Time Analyzed	By	Analytical Method
Moisture	11.8	%			1	03/16/22 16:54	FMM	SW-DRYWT

**Qualifiers/
Definitions**

*	Outside QC Limit	DF	Dilution Factor
I	Recovery out of range	J	Estimated value
MQL	Method Quantitation Limit	Q	RPD >40% dual column results

25226

Civil & Environmental Consultants, Inc.
Mr. Garrett Welch
2704 Cherokee Farm Way²Suite 101
Suite 101
Knoxville , TN 37920

Project Elliott Ditch
Information : Project No.:315-052

Report Date : 03/17/2022
Received : 03/10/2022



Andrea R. Brownfield
Project manager

Report Number : **22-069-0176**

REPORT OF ANALYSIS

Lab No : **88829**

Matrix: **Solids**

Sample ID : **ED-02.88-SD01-0.85-1.7**

Sampled: **3/1/2022 14:50**

Analytical Method: 8082A **Prep Batch(es):** **L604816** 03/15/22 07:08

Prep Method: 3546

Test	Results	Units	MDL	MQL	DF	Date / Time Analyzed	By	Analytical Batch
Aroclor 1016	<0.0154	mg/Kg - dry	0.0154	0.0756	10	03/16/22 13:58	VIC	L605192
Aroclor 1221	<0.0251	mg/Kg - dry	0.0251	0.0756	10	03/16/22 13:58	VIC	L605192
Aroclor 1232	<0.0251	mg/Kg - dry	0.0251	0.0756	10	03/16/22 13:58	VIC	L605192
Aroclor 1242	<0.0251	mg/Kg - dry	0.0251	0.0756	10	03/16/22 13:58	VIC	L605192
Aroclor 1262	<0.0251	mg/Kg - dry	0.0251	0.0756	10	03/16/22 13:58	VIC	L605192
Aroclor 1248	0.224	mg/Kg - dry	0.0251	0.0756	10	03/16/22 13:58	VIC	L605192
Aroclor 1254	<0.0251	mg/Kg - dry	0.0251	0.0756	10	03/16/22 13:58	VIC	L605192
Aroclor 1260	<0.0270	mg/Kg - dry	0.0270	0.0756	10	03/16/22 13:58	VIC	L605192
Aroclor 1268	<0.0251	mg/Kg - dry	0.0251	0.0756	10	03/16/22 13:58	VIC	L605192
Surrogate: Decachlorobiphenyl	55.8		Limits: 25-125%		10	03/16/22 13:58	VIC	8082A
Surrogate: Tetrachloro-m-xylene	53.3		Limits: 25-125%		10	03/16/22 13:58	VIC	8082A

**Qualifiers/
Definitions**

*	Outside QC Limit	DF	Dilution Factor
I	Recovery out of range	J	Estimated value
MQL	Method Quantitation Limit	Q	RPD >40% dual column results

25226

Civil & Environmental Consultants, Inc.
Mr. Garrett Welch
2704 Cherokee Farm Way²Suite 101
Suite 101
Knoxville , TN 37920

Project Elliott Ditch
Information : Project No.:315-052

Report Date : 03/17/2022
Received : 03/10/2022



Andrea R. Brownfield
Project manager

Report Number : **22-069-0176**

REPORT OF ANALYSIS

Lab No : **88830**

Matrix: **Solids**

Sample ID : **ED-02.88-SD01-1.7-2.6**

Sampled: **3/1/2022 14:55**

Test	Results	Units	MDL	MQL	DF	Date / Time Analyzed	By	Analytical Method
Moisture	15.3	%			1	03/16/22 16:54	FMM	SW-DRYWT

**Qualifiers/
Definitions**

*	Outside QC Limit	DF	Dilution Factor
I	Recovery out of range	J	Estimated value
MQL	Method Quantitation Limit	Q	RPD >40% dual column results

25226

Civil & Environmental Consultants, Inc.
Mr. Garrett Welch
2704 Cherokee Farm Way²Suite 101
Suite 101
Knoxville , TN 37920

Project Elliott Ditch
Information : Project No.:315-052

Report Date : 03/17/2022
Received : 03/10/2022



Andrea R. Brownfield
Project manager

Report Number : **22-069-0176**

REPORT OF ANALYSIS

Lab No : **88830**

Matrix: **Solids**

Sample ID : **ED-02.88-SD01-1.7-2.6**

Sampled: **3/1/2022 14:55**

Analytical Method: 8082A **Prep Batch(es):** **L604816** 03/15/22 07:08
Prep Method: 3546

Test	Results	Units	MDL	MQL	DF	Date / Time Analyzed	By	Analytical Batch
Aroclor 1016	<0.0160	mg/Kg - dry	0.0160	0.0787	10	03/16/22 14:20	VIC	L605192
Aroclor 1221	<0.0262	mg/Kg - dry	0.0262	0.0787	10	03/16/22 14:20	VIC	L605192
Aroclor 1232	<0.0262	mg/Kg - dry	0.0262	0.0787	10	03/16/22 14:20	VIC	L605192
Aroclor 1242	<0.0262	mg/Kg - dry	0.0262	0.0787	10	03/16/22 14:20	VIC	L605192
Aroclor 1262	<0.0262	mg/Kg - dry	0.0262	0.0787	10	03/16/22 14:20	VIC	L605192
Aroclor 1248	0.164	mg/Kg - dry	0.0262	0.0787	10	03/16/22 14:20	VIC	L605192
Aroclor 1254	<0.0262	mg/Kg - dry	0.0262	0.0787	10	03/16/22 14:20	VIC	L605192
Aroclor 1260	<0.0282	mg/Kg - dry	0.0282	0.0787	10	03/16/22 14:20	VIC	L605192
Aroclor 1268	<0.0262	mg/Kg - dry	0.0262	0.0787	10	03/16/22 14:20	VIC	L605192
Surrogate: Decachlorobiphenyl	50.3		Limits: 25-125%		10	03/16/22 14:20	VIC	8082A
Surrogate: Tetrachloro-m-xylene	48.6		Limits: 25-125%		10	03/16/22 14:20	VIC	8082A

**Qualifiers/
Definitions**

*	Outside QC Limit	DF	Dilution Factor
I	Recovery out of range	J	Estimated value
MQL	Method Quantitation Limit	Q	RPD >40% dual column results

25226

Civil & Environmental Consultants, Inc.
Mr. Garrett Welch
2704 Cherokee Farm Way²Suite 101
Suite 101
Knoxville , TN 37920

Project Elliott Ditch
Information : Project No.:315-052

Report Date : 03/17/2022
Received : 03/10/2022



Andrea R. Brownfield
Project manager

Report Number : **22-069-0176**

REPORT OF ANALYSIS

Lab No : **88831**

Matrix: **Solids**

Sample ID : **ED-02.74-SD01-0-0.85**

Sampled: **3/1/2022 16:00**

Test	Results	Units	MDL	MQL	DF	Date / Time Analyzed	By	Analytical Method
Moisture	13.4	%			1	03/16/22 16:54	FMM	SW-DRYWT

**Qualifiers/
Definitions**

*	Outside QC Limit	DF	Dilution Factor
I	Recovery out of range	J	Estimated value
MQL	Method Quantitation Limit	Q	RPD >40% dual column results

25226

Civil & Environmental Consultants, Inc.
Mr. Garrett Welch
2704 Cherokee Farm Way²Suite 101
Suite 101
Knoxville , TN 37920

Project Elliott Ditch
Information : Project No.:315-052

Report Date : 03/17/2022
Received : 03/10/2022



Andrea R. Brownfield
Project manager

Report Number : **22-069-0176**

REPORT OF ANALYSIS

Lab No : **88832**

Matrix: **Solids**

Sample ID : **ED-02.63-SD01-0-0.75**

Sampled: **3/1/2022 16:49**

Test	Results	Units	MDL	MQL	DF	Date / Time Analyzed	By	Analytical Method
Moisture	18.6	%			1	03/16/22 16:54	FMM	SW-DRYWT

**Qualifiers/
Definitions**

*	Outside QC Limit	DF	Dilution Factor
I	Recovery out of range	J	Estimated value
MQL	Method Quantitation Limit	Q	RPD >40% dual column results

25226

Civil & Environmental Consultants, Inc.
Mr. Garrett Welch
2704 Cherokee Farm Way²Suite 101
Suite 101
Knoxville , TN 37920

Project Elliott Ditch
Information : Project No.:315-052

Report Date : 03/17/2022
Received : 03/10/2022



Andrea R. Brownfield
Project manager

Report Number : **22-069-0176**

REPORT OF ANALYSIS

Lab No : **88833**

Matrix: **Solids**

Sample ID : **ED-02.59-SD01-0-0.80**

Sampled: **3/2/2022 11:35**

Test	Results	Units	MDL	MQL	DF	Date / Time Analyzed	By	Analytical Method
Moisture	11.6	%			1	03/16/22 16:54	FMM	SW-DRYWT

**Qualifiers/
Definitions**

*	Outside QC Limit	DF	Dilution Factor
I	Recovery out of range	J	Estimated value
MQL	Method Quantitation Limit	Q	RPD >40% dual column results

25226

Civil & Environmental Consultants, Inc.
Mr. Garrett Welch
2704 Cherokee Farm Way²Suite 101
Suite 101
Knoxville , TN 37920

Project Elliott Ditch
Information : Project No.:315-052

Report Date : 03/17/2022
Received : 03/10/2022



Andrea R. Brownfield
Project manager

Report Number : **22-069-0176**

REPORT OF ANALYSIS

Lab No : **88833**

Matrix: **Solids**

Sample ID : **ED-02.59-SD01-0-0.80**

Sampled: **3/2/2022 11:35**

Analytical Method: 8082A **Prep Batch(es):** **L604816** 03/15/22 07:08

Prep Method: 3546

Test	Results	Units	MDL	MQL	DF	Date / Time Analyzed	By	Analytical Batch
Aroclor 1016	<0.0153	mg/Kg - dry	0.0153	0.0754	10	03/16/22 15:25	VIC	L605192
Aroclor 1221	<0.0251	mg/Kg - dry	0.0251	0.0754	10	03/16/22 15:25	VIC	L605192
Aroclor 1232	<0.0251	mg/Kg - dry	0.0251	0.0754	10	03/16/22 15:25	VIC	L605192
Aroclor 1242	<0.0251	mg/Kg - dry	0.0251	0.0754	10	03/16/22 15:25	VIC	L605192
Aroclor 1262	<0.0251	mg/Kg - dry	0.0251	0.0754	10	03/16/22 15:25	VIC	L605192
Aroclor 1248	0.269	mg/Kg - dry	0.0251	0.0754	10	03/16/22 15:25	VIC	L605192
Aroclor 1254	<0.0251	mg/Kg - dry	0.0251	0.0754	10	03/16/22 15:25	VIC	L605192
Aroclor 1260	<0.0270	mg/Kg - dry	0.0270	0.0754	10	03/16/22 15:25	VIC	L605192
Aroclor 1268	<0.0251	mg/Kg - dry	0.0251	0.0754	10	03/16/22 15:25	VIC	L605192
Surrogate: Decachlorobiphenyl	38.3		Limits: 25-125%		10	03/16/22 15:25	VIC	8082A
Surrogate: Tetrachloro-m-xylene	72.1		Limits: 25-125%		10	03/16/22 15:25	VIC	8082A

**Qualifiers/
Definitions**

*	Outside QC Limit	DF	Dilution Factor
I	Recovery out of range	J	Estimated value
MQL	Method Quantitation Limit	Q	RPD >40% dual column results

25226

Civil & Environmental Consultants, Inc.
Mr. Garrett Welch
2704 Cherokee Farm Way²Suite 101
Suite 101
Knoxville , TN 37920

Project Elliott Ditch
Information : Project No.:315-052

Report Date : 03/17/2022
Received : 03/10/2022



Andrea R. Brownfield
Project manager

Report Number : **22-069-0176**

REPORT OF ANALYSIS

Lab No : **88834**

Matrix: **Solids**

Sample ID : **ED-02.48-SD01-0-0.70**

Sampled: **3/2/2022 14:00**

Test	Results	Units	MDL	MQL	DF	Date / Time Analyzed	By	Analytical Method
Moisture	8.42	%			1	03/16/22 16:54	FMM	SW-DRYWT

**Qualifiers/
Definitions**

*	Outside QC Limit	DF	Dilution Factor
I	Recovery out of range	J	Estimated value
MQL	Method Quantitation Limit	Q	RPD >40% dual column results

25226

Civil & Environmental Consultants, Inc.
Mr. Garrett Welch
2704 Cherokee Farm Way²Suite 101
Suite 101
Knoxville , TN 37920

Project Elliott Ditch
Information : Project No.:315-052

Report Date : 03/17/2022
Received : 03/10/2022



Andrea R. Brownfield
Project manager

Report Number : **22-069-0176**

REPORT OF ANALYSIS

Lab No : **88834**

Matrix: **Solids**

Sample ID : **ED-02.48-SD01-0-0.70**

Sampled: **3/2/2022 14:00**

Analytical Method: 8082A **Prep Batch(es):** **L604816** 03/15/22 07:08
Prep Method: 3546

Test	Results	Units	MDL	MQL	DF	Date / Time Analyzed	By	Analytical Batch
Aroclor 1016	<0.0148	mg/Kg - dry	0.0148	0.0728	10	03/16/22 16:08	VIC	L605192
Aroclor 1221	<0.0242	mg/Kg - dry	0.0242	0.0728	10	03/16/22 16:08	VIC	L605192
Aroclor 1232	<0.0242	mg/Kg - dry	0.0242	0.0728	10	03/16/22 16:08	VIC	L605192
Aroclor 1242	<0.0242	mg/Kg - dry	0.0242	0.0728	10	03/16/22 16:08	VIC	L605192
Aroclor 1262	<0.0242	mg/Kg - dry	0.0242	0.0728	10	03/16/22 16:08	VIC	L605192
Aroclor 1248	0.139	mg/Kg - dry	0.0242	0.0728	10	03/16/22 16:08	VIC	L605192
Aroclor 1254	<0.0242	mg/Kg - dry	0.0242	0.0728	10	03/16/22 16:08	VIC	L605192
Aroclor 1260	<0.0260	mg/Kg - dry	0.0260	0.0728	10	03/16/22 16:08	VIC	L605192
Aroclor 1268	<0.0242	mg/Kg - dry	0.0242	0.0728	10	03/16/22 16:08	VIC	L605192
Surrogate: Decachlorobiphenyl	32.4		Limits: 25-125%		10	03/16/22 16:08	VIC	8082A
Surrogate: Tetrachloro-m-xylene	58.9		Limits: 25-125%		10	03/16/22 16:08	VIC	8082A

**Qualifiers/
Definitions**

*	Outside QC Limit	DF	Dilution Factor
I	Recovery out of range	J	Estimated value
MQL	Method Quantitation Limit	Q	RPD >40% dual column results

25226

Civil & Environmental Consultants, Inc.
Mr. Garrett Welch
2704 Cherokee Farm Way²Suite 101
Suite 101
Knoxville , TN 37920

Project Elliott Ditch
Information : Project No.:315-052

Report Date : 03/17/2022
Received : 03/10/2022



Andrea R. Brownfield
Project manager

Report Number : **22-069-0176**

REPORT OF ANALYSIS

Lab No : **88835**

Matrix: **Solids**

Sample ID : **ED-02.48-SD01-0.7-1.4**

Sampled: **3/2/2022 14:05**

Test	Results	Units	MDL	MQL	DF	Date / Time Analyzed	By	Analytical Method
Moisture	11.8	%			1	03/16/22 16:54	FMM	SW-DRYWT

**Qualifiers/
Definitions**

*	Outside QC Limit	DF	Dilution Factor
I	Recovery out of range	J	Estimated value
MQL	Method Quantitation Limit	Q	RPD >40% dual column results

25226

Civil & Environmental Consultants, Inc.
Mr. Garrett Welch
2704 Cherokee Farm Way²Suite 101
Suite 101
Knoxville , TN 37920

Project Elliott Ditch
Information : Project No.:315-052

Report Date : 03/17/2022
Received : 03/10/2022



Report Number : **22-069-0176**

REPORT OF ANALYSIS

Andrea R. Brownfield
Project manager

Lab No : **88835**

Matrix: **Solids**

Sample ID : **ED-02.48-SD01-0.7-1.4**

Sampled: **3/2/2022 14:05**

Analytical Method: 8082A **Prep Batch(es):** **L604816** 03/15/22 07:08

Prep Method: 3546

Test	Results	Units	MDL	MQL	DF	Date / Time Analyzed	By	Analytical Batch
Aroclor 1016	<0.0154	mg/Kg - dry	0.0154	0.0756	10	03/16/22 16:30	VIC	L605192
Aroclor 1221	<0.0251	mg/Kg - dry	0.0251	0.0756	10	03/16/22 16:30	VIC	L605192
Aroclor 1232	<0.0251	mg/Kg - dry	0.0251	0.0756	10	03/16/22 16:30	VIC	L605192
Aroclor 1242	<0.0251	mg/Kg - dry	0.0251	0.0756	10	03/16/22 16:30	VIC	L605192
Aroclor 1262	<0.0251	mg/Kg - dry	0.0251	0.0756	10	03/16/22 16:30	VIC	L605192
Aroclor 1248	0.129	mg/Kg - dry	0.0251	0.0756	10	03/16/22 16:30	VIC	L605192
Aroclor 1254	<0.0251	mg/Kg - dry	0.0251	0.0756	10	03/16/22 16:30	VIC	L605192
Aroclor 1260	<0.0270	mg/Kg - dry	0.0270	0.0756	10	03/16/22 16:30	VIC	L605192
Aroclor 1268	<0.0251	mg/Kg - dry	0.0251	0.0756	10	03/16/22 16:30	VIC	L605192
Surrogate: Decachlorobiphenyl	46.5		Limits: 25-125%		10	03/16/22 16:30	VIC	8082A
Surrogate: Tetrachloro-m-xylene	68.7		Limits: 25-125%		10	03/16/22 16:30	VIC	8082A

**Qualifiers/
Definitions**

*	Outside QC Limit	DF	Dilution Factor
I	Recovery out of range	J	Estimated value
MQL	Method Quantitation Limit	Q	RPD >40% dual column results

25226

Civil & Environmental Consultants, Inc.
Mr. Garrett Welch
2704 Cherokee Farm Way²Suite 101
Suite 101
Knoxville , TN 37920

Project Elliott Ditch
Information : Project No.:315-052

Report Date : 03/17/2022
Received : 03/10/2022



Andrea R. Brownfield
Project manager

Report Number : **22-069-0176**

REPORT OF ANALYSIS

Lab No : **88836**

Matrix: **Solids**

Sample ID : **ED-02.36-SD01-0-0.70**

Sampled: **3/2/2022 13:08**

Test	Results	Units	MDL	MQL	DF	Date / Time Analyzed	By	Analytical Method
Moisture	6.12	%			1	03/16/22 16:54	FMM	SW-DRYWT

**Qualifiers/
Definitions**

*	Outside QC Limit	DF	Dilution Factor
I	Recovery out of range	J	Estimated value
MQL	Method Quantitation Limit	Q	RPD >40% dual column results

25226

Civil & Environmental Consultants, Inc.
Mr. Garrett Welch
2704 Cherokee Farm Way²Suite 101
Suite 101
Knoxville , TN 37920

Project Elliott Ditch
Information : Project No.:315-052

Report Date : 03/17/2022
Received : 03/10/2022



Report Number : **22-069-0176**

REPORT OF ANALYSIS

Andrea R. Brownfield
Project manager

Lab No : **88837**

Matrix: **Solids**

Sample ID : **ED-02.36-SD01-0.70-1.4**

Sampled: **3/2/2022 13:13**

Test	Results	Units	MDL	MQL	DF	Date / Time Analyzed	By	Analytical Method
Moisture	13.4	%			1	03/16/22 16:54	FMM	SW-DRYWT

**Qualifiers/
Definitions**

*	Outside QC Limit	DF	Dilution Factor
I	Recovery out of range	J	Estimated value
MQL	Method Quantitation Limit	Q	RPD >40% dual column results

25226

Civil & Environmental Consultants, Inc.
Mr. Garrett Welch
2704 Cherokee Farm Way²Suite 101
Suite 101
Knoxville , TN 37920

Project Elliott Ditch
Information : Project No.:315-052

Report Date : 03/17/2022
Received : 03/10/2022



Report Number : **22-069-0176**

REPORT OF ANALYSIS

Andrea R. Brownfield
Project manager

Lab No : **88837**

Matrix: **Solids**

Sample ID : **ED-02.36-SD01-0.70-1.4**

Sampled: **3/2/2022 13:13**

Analytical Method: 8082A

Prep Batch(es): **L604816** 03/15/22 07:08

Prep Method: 3546

Test	Results	Units	MDL	MQL	DF	Date / Time Analyzed	By	Analytical Batch
Aroclor 1016	<0.0157	mg/Kg - dry	0.0157	0.0770	10	03/16/22 17:14	VIC	L605192
Aroclor 1221	<0.0256	mg/Kg - dry	0.0256	0.0770	10	03/16/22 17:14	VIC	L605192
Aroclor 1232	<0.0256	mg/Kg - dry	0.0256	0.0770	10	03/16/22 17:14	VIC	L605192
Aroclor 1242	<0.0256	mg/Kg - dry	0.0256	0.0770	10	03/16/22 17:14	VIC	L605192
Aroclor 1262	<0.0256	mg/Kg - dry	0.0256	0.0770	10	03/16/22 17:14	VIC	L605192
Aroclor 1248	1.17	mg/Kg - dry	0.0256	0.0770	10	03/16/22 17:14	VIC	L605192
Aroclor 1254	<0.0256	mg/Kg - dry	0.0256	0.0770	10	03/16/22 17:14	VIC	L605192
Aroclor 1260	<0.0275	mg/Kg - dry	0.0275	0.0770	10	03/16/22 17:14	VIC	L605192
Aroclor 1268	<0.0256	mg/Kg - dry	0.0256	0.0770	10	03/16/22 17:14	VIC	L605192
Surrogate: Decachlorobiphenyl	34.2		Limits: 25-125%		10	03/16/22 17:14	VIC	8082A
Surrogate: Tetrachloro-m-xylene	73.5		Limits: 25-125%		10	03/16/22 17:14	VIC	8082A

**Qualifiers/
Definitions**

*	Outside QC Limit	DF	Dilution Factor
I	Recovery out of range	J	Estimated value
MQL	Method Quantitation Limit	Q	RPD >40% dual column results

25226

Civil & Environmental Consultants, Inc.
Mr. Garrett Welch

2704 Cherokee Farm Way²Suite 101
Suite 101

Knoxville , TN 37920

Project Elliott Ditch

Information : Project No.:315-052

Report Date : 03/17/2022

Received : 03/10/2022



Andrea R. Brownfield
Project manager

Report Number : **22-069-0176**

REPORT OF ANALYSIS

Lab No : **88838**

Matrix: **Solids**

Sample ID : **ED-02.17-SD01-0-0.90**

Sampled: **3/2/2022 15:40**

Test	Results	Units	MDL	MQL	DF	Date / Time Analyzed	By	Analytical Method
Moisture	13.7	%			1	03/16/22 16:54	FMM	SW-DRYWT

**Qualifiers/
Definitions**

*	Outside QC Limit	DF	Dilution Factor
I	Recovery out of range	J	Estimated value
MQL	Method Quantitation Limit	Q	RPD >40% dual column results

25226

Civil & Environmental Consultants, Inc.
Mr. Garrett Welch
2704 Cherokee Farm Way²Suite 101
Suite 101
Knoxville , TN 37920

Project Elliott Ditch
Information : Project No.:315-052

Report Date : 03/17/2022
Received : 03/10/2022



Andrea R. Brownfield
Project manager

Report Number : **22-069-0176**

REPORT OF ANALYSIS

Lab No : **88839**

Matrix: **Solids**

Sample ID : **ED-01.88-SD01-0-0.50**

Sampled: **3/3/2022 9:19**

Test	Results	Units	MDL	MQL	DF	Date / Time Analyzed	By	Analytical Method
Moisture	20.7	%			1	03/16/22 17:03	FMM	SW-DRYWT

**Qualifiers/
Definitions**

*	Outside QC Limit	DF	Dilution Factor
I	Recovery out of range	J	Estimated value
MQL	Method Quantitation Limit	Q	RPD >40% dual column results

25226

Civil & Environmental Consultants, Inc.
Mr. Garrett Welch
2704 Cherokee Farm Way²Suite 101
Suite 101
Knoxville , TN 37920

Project Elliott Ditch
Information : Project No.:315-052

Report Date : 03/17/2022
Received : 03/10/2022



Andrea R. Brownfield
Project manager

Report Number : **22-069-0176**

REPORT OF ANALYSIS

Lab No : **88839**

Matrix: **Solids**

Sample ID : **ED-01.88-SD01-0-0.50**

Sampled: **3/3/2022 9:19**

Analytical Method: 8082A **Prep Batch(es):** **L604816** 03/15/22 07:08

Prep Method: 3546

Test	Results	Units	MDL	MQL	DF	Date / Time Analyzed	By	Analytical Batch
Aroclor 1016	<0.0171	mg/Kg - dry	0.0171	0.0841	10	03/16/22 17:57	VIC	L605192
Aroclor 1221	<0.0279	mg/Kg - dry	0.0279	0.0841	10	03/16/22 17:57	VIC	L605192
Aroclor 1232	<0.0279	mg/Kg - dry	0.0279	0.0841	10	03/16/22 17:57	VIC	L605192
Aroclor 1242	<0.0279	mg/Kg - dry	0.0279	0.0841	10	03/16/22 17:57	VIC	L605192
Aroclor 1262	<0.0279	mg/Kg - dry	0.0279	0.0841	10	03/16/22 17:57	VIC	L605192
Aroclor 1248	0.526	mg/Kg - dry	0.0279	0.0841	10	03/16/22 17:57	VIC	L605192
Aroclor 1254	<0.0279	mg/Kg - dry	0.0279	0.0841	10	03/16/22 17:57	VIC	L605192
Aroclor 1260	<0.0301	mg/Kg - dry	0.0301	0.0841	10	03/16/22 17:57	VIC	L605192
Aroclor 1268	<0.0279	mg/Kg - dry	0.0279	0.0841	10	03/16/22 17:57	VIC	L605192
Surrogate: Decachlorobiphenyl	29.3		Limits: 25-125%		10	03/16/22 17:57	VIC	8082A
Surrogate: Tetrachloro-m-xylene	75.5		Limits: 25-125%		10	03/16/22 17:57	VIC	8082A

**Qualifiers/
Definitions**

*	Outside QC Limit	DF	Dilution Factor
I	Recovery out of range	J	Estimated value
MQL	Method Quantitation Limit	Q	RPD >40% dual column results

25226

Civil & Environmental Consultants, Inc.
Mr. Garrett Welch
2704 Cherokee Farm Way Suite 101
Suite 101
Knoxville , TN 37920

Project Elliott Ditch
Information : Project No.:315-052

Report Date : 03/17/2022
Received : 03/10/2022



Andrea R. Brownfield
Project manager

Report Number : **22-069-0176**

REPORT OF ANALYSIS

Lab No : **88840**

Matrix: **Solids**

Sample ID : **ED-01.77-SD01-0-0.50**

Sampled: **3/3/2022 10:05**

Test	Results	Units	MDL	MQL	DF	Date / Time Analyzed	By	Analytical Method
Moisture	18.5	%			1	03/16/22 17:03	FMM	SW-DRYWT

**Qualifiers/
Definitions**

*	Outside QC Limit	DF	Dilution Factor
I	Recovery out of range	J	Estimated value
MQL	Method Quantitation Limit	Q	RPD >40% dual column results

25226

Civil & Environmental Consultants, Inc.
Mr. Garrett Welch
2704 Cherokee Farm Way Suite 101
Suite 101
Knoxville , TN 37920

Project Elliott Ditch
Information : Project No.:315-052

Report Date : 03/17/2022
Received : 03/10/2022



Andrea R. Brownfield
Project manager

Report Number : **22-069-0176**

REPORT OF ANALYSIS

Lab No : **88841**

Matrix: **Solids**

Sample ID : **ED-DUP02-Sediment**

Sampled: **3/3/2022 0:00**

Test	Results	Units	MDL	MQL	DF	Date / Time Analyzed	By	Analytical Method
Moisture	18.8	%			1	03/16/22 17:03	FMM	SW-DRYWT

**Qualifiers/
Definitions**

*	Outside QC Limit	DF	Dilution Factor
I	Recovery out of range	J	Estimated value
MQL	Method Quantitation Limit	Q	RPD >40% dual column results

25226

Civil & Environmental Consultants, Inc.
Mr. Garrett Welch
2704 Cherokee Farm Way²Suite 101
Suite 101
Knoxville , TN 37920

Project Elliott Ditch
Information : Project No.:315-052

Report Date : 03/17/2022
Received : 03/10/2022



Report Number : **22-069-0176**

REPORT OF ANALYSIS

Andrea R. Brownfield
Project manager

Lab No : **88841**

Matrix: **Solids**

Sample ID : **ED-DUP02-Sediment**

Sampled: **3/3/2022 0:00**

Analytical Method: 8082A

Prep Batch(es): **L604816** 03/15/22 07:08

Prep Method: 3546

Test	Results	Units	MDL	MQL	DF	Date / Time Analyzed	By	Analytical Batch
Aroclor 1016	<0.0167	mg/Kg - dry	0.0167	0.0821	10	03/16/22 18:40	VIC	L605192
Aroclor 1221	<0.0273	mg/Kg - dry	0.0273	0.0821	10	03/16/22 18:40	VIC	L605192
Aroclor 1232	<0.0273	mg/Kg - dry	0.0273	0.0821	10	03/16/22 18:40	VIC	L605192
Aroclor 1242	<0.0273	mg/Kg - dry	0.0273	0.0821	10	03/16/22 18:40	VIC	L605192
Aroclor 1262	<0.0273	mg/Kg - dry	0.0273	0.0821	10	03/16/22 18:40	VIC	L605192
Aroclor 1248	0.333	mg/Kg - dry	0.0273	0.0821	10	03/16/22 18:40	VIC	L605192
Aroclor 1254	<0.0273	mg/Kg - dry	0.0273	0.0821	10	03/16/22 18:40	VIC	L605192
Aroclor 1260	<0.0294	mg/Kg - dry	0.0294	0.0821	10	03/16/22 18:40	VIC	L605192
Aroclor 1268	<0.0273	mg/Kg - dry	0.0273	0.0821	10	03/16/22 18:40	VIC	L605192
Surrogate: Decachlorobiphenyl	41.4		Limits: 25-125%		10	03/16/22 18:40	VIC	8082A
Surrogate: Tetrachloro-m-xylene	79.0		Limits: 25-125%		10	03/16/22 18:40	VIC	8082A

**Qualifiers/
Definitions**

*	Outside QC Limit	DF	Dilution Factor
I	Recovery out of range	J	Estimated value
MQL	Method Quantitation Limit	Q	RPD >40% dual column results

25226

Civil & Environmental Consultants, Inc.
Mr. Garrett Welch
2704 Cherokee Farm Way²Suite 101
Suite 101
Knoxville , TN 37920

Project Elliott Ditch
Information : Project No.:315-052

Report Date : 03/17/2022
Received : 03/10/2022



Andrea R. Brownfield
Project manager

Report Number : **22-069-0176**

REPORT OF ANALYSIS

Lab No : **88842**

Matrix: **Solids**

Sample ID : **ED-01.77-SD01-0.50-1.3**

Sampled: **3/3/2022 10:10**

Test	Results	Units	MDL	MQL	DF	Date / Time Analyzed	By	Analytical Method
Moisture	19.5	%			1	03/16/22 17:03	FMM	SW-DRYWT

**Qualifiers/
Definitions**

*	Outside QC Limit	DF	Dilution Factor
I	Recovery out of range	J	Estimated value
MQL	Method Quantitation Limit	Q	RPD >40% dual column results

25226

Civil & Environmental Consultants, Inc.
Mr. Garrett Welch
2704 Cherokee Farm Way²Suite 101
Suite 101
Knoxville , TN 37920

Project Elliott Ditch
Information : Project No.:315-052

Report Date : 03/17/2022
Received : 03/10/2022



Andrea R. Brownfield
Project manager

Report Number : **22-069-0176**

REPORT OF ANALYSIS

Lab No : **88842**

Matrix: **Solids**

Sample ID : **ED-01.77-SD01-0.50-1.3**

Sampled: **3/3/2022 10:10**

Analytical Method: 8082A

Prep Batch(es): L604933 03/15/22 11:13

Prep Method: 3546

Test	Results	Units	MDL	MQL	DF	Date / Time Analyzed	By	Analytical Batch
Aroclor 1016	<0.0168	mg/Kg - dry	0.0168	0.0828	10	03/16/22 04:56	VIC	L605193
Aroclor 1221	<0.0275	mg/Kg - dry	0.0275	0.0828	10	03/16/22 04:56	VIC	L605193
Aroclor 1232	<0.0275	mg/Kg - dry	0.0275	0.0828	10	03/16/22 04:56	VIC	L605193
Aroclor 1242	<0.0275	mg/Kg - dry	0.0275	0.0828	10	03/16/22 04:56	VIC	L605193
Aroclor 1262	<0.0275	mg/Kg - dry	0.0275	0.0828	10	03/16/22 04:56	VIC	L605193
Aroclor 1248	0.561	mg/Kg - dry	0.0275	0.0828	10	03/16/22 04:56	VIC	L605193
Aroclor 1254	<0.0275	mg/Kg - dry	0.0275	0.0828	10	03/16/22 04:56	VIC	L605193
Aroclor 1260	<0.0296	mg/Kg - dry	0.0296	0.0828	10	03/16/22 04:56	VIC	L605193
Aroclor 1268	<0.0275	mg/Kg - dry	0.0275	0.0828	10	03/16/22 04:56	VIC	L605193
Surrogate: Decachlorobiphenyl	74.0		Limits: 25-125%		10	03/16/22 04:56	VIC	8082A
Surrogate: Tetrachloro-m-xylene	44.0		Limits: 25-125%		10	03/16/22 04:56	VIC	8082A

**Qualifiers/
Definitions**

*	Outside QC Limit	DF	Dilution Factor
I	Recovery out of range	J	Estimated value
MQL	Method Quantitation Limit	Q	RPD >40% dual column results

25226

Civil & Environmental Consultants, Inc.
Mr. Garrett Welch
2704 Cherokee Farm Way²Suite 101
Suite 101
Knoxville , TN 37920

Project Elliott Ditch
Information : Project No.:315-052

Report Date : 03/17/2022
Received : 03/10/2022



Andrea R. Brownfield
Project manager

Report Number : **22-069-0176**

REPORT OF ANALYSIS

Lab No : **88843**

Matrix: **Solids**

Sample ID : **ED-01.77-SD01-1.3-2.1**

Sampled: **3/3/2022 10:15**

Test	Results	Units	MDL	MQL	DF	Date / Time Analyzed	By	Analytical Method
Moisture	15.3	%			1	03/16/22 17:03	FMM	SW-DRYWT

**Qualifiers/
Definitions**

*	Outside QC Limit	DF	Dilution Factor
I	Recovery out of range	J	Estimated value
MQL	Method Quantitation Limit	Q	RPD >40% dual column results



2790 Whitten Road, Memphis, TN 38133
 Main 901.213.2400 ° Fax 901.213.2440
 www.waypointanalytical.com

25226

Civil & Environmental Consultants, Inc.
 Mr. Garrett Welch
 2704 Cherokee Farm Way Suite 101
 Suite 101
 Knoxville , TN 37920

Project Elliott Ditch
 Information : Project No.:315-052

Report Date : 03/17/2022
 Received : 03/10/2022

Andrea R. Brownfield
 Project manager

Report Number : **22-069-0176**

REPORT OF ANALYSIS

Lab No : **88844**

Matrix: **Solids**

Sample ID : **ED-01.67-SD01-0-0.90**

Sampled: **3/3/2022 10:38**

Test	Results	Units	MDL	MQL	DF	Date / Time Analyzed	By	Analytical Method
Moisture	10.3	%			1	03/16/22 17:03	FMM	SW-DRYWT

**Qualifiers/
 Definitions**

*	Outside QC Limit	DF	Dilution Factor
I	Recovery out of range	J	Estimated value
MQL	Method Quantitation Limit	Q	RPD >40% dual column results

25226

Civil & Environmental Consultants, Inc.
Mr. Garrett Welch
2704 Cherokee Farm Way²Suite 101
Suite 101
Knoxville , TN 37920

Project Elliott Ditch
Information : Project No.:315-052

Report Date : 03/17/2022
Received : 03/10/2022



Andrea R. Brownfield
Project manager

Report Number : **22-069-0176**

REPORT OF ANALYSIS

Lab No : **88844**

Matrix: **Solids**

Sample ID : **ED-01.67-SD01-0-0.90**

Sampled: **3/3/2022 10:38**

Analytical Method: 8082A

Prep Batch(es): **L604933** 03/15/22 11:13

Prep Method: 3546

Test	Results	Units	MDL	MQL	DF	Date / Time Analyzed	By	Analytical Batch
Aroclor 1016	<0.0151	mg/Kg - dry	0.0151	0.0743	10	03/16/22 05:36	VIC	L605193
Aroclor 1221	<0.0247	mg/Kg - dry	0.0247	0.0743	10	03/16/22 05:36	VIC	L605193
Aroclor 1232	<0.0247	mg/Kg - dry	0.0247	0.0743	10	03/16/22 05:36	VIC	L605193
Aroclor 1242	<0.0247	mg/Kg - dry	0.0247	0.0743	10	03/16/22 05:36	VIC	L605193
Aroclor 1262	<0.0247	mg/Kg - dry	0.0247	0.0743	10	03/16/22 05:36	VIC	L605193
Aroclor 1248	0.409	mg/Kg - dry	0.0247	0.0743	10	03/16/22 05:36	VIC	L605193
Aroclor 1254	<0.0247	mg/Kg - dry	0.0247	0.0743	10	03/16/22 05:36	VIC	L605193
Aroclor 1260	<0.0266	mg/Kg - dry	0.0266	0.0743	10	03/16/22 05:36	VIC	L605193
Aroclor 1268	<0.0247	mg/Kg - dry	0.0247	0.0743	10	03/16/22 05:36	VIC	L605193
Surrogate: Decachlorobiphenyl	80.0		Limits: 25-125%		10	03/16/22 05:36	VIC	8082A
Surrogate: Tetrachloro-m-xylene	47.7		Limits: 25-125%		10	03/16/22 05:36	VIC	8082A

**Qualifiers/
Definitions**

*	Outside QC Limit	DF	Dilution Factor
I	Recovery out of range	J	Estimated value
MQL	Method Quantitation Limit	Q	RPD >40% dual column results

25226

Civil & Environmental Consultants, Inc.
Mr. Garrett Welch

2704 Cherokee Farm Way²Suite 101
Suite 101

Knoxville , TN 37920

Project Elliott Ditch

Information : Project No.:315-052

Report Date : 03/17/2022

Received : 03/10/2022



Andrea R. Brownfield
Project manager

Report Number : **22-069-0176**

REPORT OF ANALYSIS

Lab No : **88845**

Matrix: **Solids**

Sample ID : **ED-01.67-SD01-0.90-1.2**

Sampled: **3/3/2022 10:43**

Test	Results	Units	MDL	MQL	DF	Date / Time Analyzed	By	Analytical Method
Moisture	11.1	%			1	03/16/22 17:03	FMM	SW-DRYWT

**Qualifiers/
Definitions**

*	Outside QC Limit	DF	Dilution Factor
I	Recovery out of range	J	Estimated value
MQL	Method Quantitation Limit	Q	RPD >40% dual column results

25226

Civil & Environmental Consultants, Inc.
Mr. Garrett Welch
2704 Cherokee Farm Way²Suite 101
Suite 101
Knoxville , TN 37920

Project Elliott Ditch
Information : Project No.:315-052

Report Date : 03/17/2022
Received : 03/10/2022



Andrea R. Brownfield
Project manager

Report Number : **22-069-0176**

REPORT OF ANALYSIS

Lab No : **88845**

Matrix: **Solids**

Sample ID : **ED-01.67-SD01-0.90-1.2**

Sampled: **3/3/2022 10:43**

Analytical Method: 8082A **Prep Batch(es):** **L604933** 03/15/22 11:13
Prep Method: 3546

Test	Results	Units	MDL	MQL	DF	Date / Time Analyzed	By	Analytical Batch
Aroclor 1016	<0.0152	mg/Kg - dry	0.0152	0.0750	10	03/16/22 05:55	VIC	L605193
Aroclor 1221	<0.0249	mg/Kg - dry	0.0249	0.0750	10	03/16/22 05:55	VIC	L605193
Aroclor 1232	<0.0249	mg/Kg - dry	0.0249	0.0750	10	03/16/22 05:55	VIC	L605193
Aroclor 1242	<0.0249	mg/Kg - dry	0.0249	0.0750	10	03/16/22 05:55	VIC	L605193
Aroclor 1262	<0.0249	mg/Kg - dry	0.0249	0.0750	10	03/16/22 05:55	VIC	L605193
Aroclor 1248	0.318	mg/Kg - dry	0.0249	0.0750	10	03/16/22 05:55	VIC	L605193
Aroclor 1254	<0.0249	mg/Kg - dry	0.0249	0.0750	10	03/16/22 05:55	VIC	L605193
Aroclor 1260	<0.0268	mg/Kg - dry	0.0268	0.0750	10	03/16/22 05:55	VIC	L605193
Aroclor 1268	<0.0249	mg/Kg - dry	0.0249	0.0750	10	03/16/22 05:55	VIC	L605193
Surrogate: Decachlorobiphenyl	70.5		Limits: 25-125%		10	03/16/22 05:55	VIC	8082A
Surrogate: Tetrachloro-m-xylene	49.2		Limits: 25-125%		10	03/16/22 05:55	VIC	8082A

**Qualifiers/
Definitions**

*	Outside QC Limit	DF	Dilution Factor
I	Recovery out of range	J	Estimated value
MQL	Method Quantitation Limit	Q	RPD >40% dual column results

25226

Civil & Environmental Consultants, Inc.
Mr. Garrett Welch
2704 Cherokee Farm Way²Suite 101
Suite 101
Knoxville , TN 37920

Project Elliott Ditch
Information : Project No.:315-052

Report Date : 03/17/2022
Received : 03/10/2022



Andrea R. Brownfield
Project manager

Report Number : **22-069-0176**

REPORT OF ANALYSIS

Lab No : **88846**

Matrix: **Solids**

Sample ID : **ED-01.67-SD01-1.2-2.0**

Sampled: **3/3/2022 10:48**

Test	Results	Units	MDL	MQL	DF	Date / Time Analyzed	By	Analytical Method
Moisture	19.0	%			1	03/16/22 17:03	FMM	SW-DRYWT

**Qualifiers/
Definitions**

*	Outside QC Limit	DF	Dilution Factor
I	Recovery out of range	J	Estimated value
MQL	Method Quantitation Limit	Q	RPD >40% dual column results

25226

Civil & Environmental Consultants, Inc.
Mr. Garrett Welch
2704 Cherokee Farm Way²Suite 101
Suite 101
Knoxville , TN 37920

Project Elliott Ditch
Information : Project No.:315-052

Report Date : 03/17/2022
Received : 03/10/2022



Andrea R. Brownfield
Project manager

Report Number : **22-069-0176**

REPORT OF ANALYSIS

Lab No : **88846**

Matrix: **Solids**

Sample ID : **ED-01.67-SD01-1.2-2.0**

Sampled: **3/3/2022 10:48**

Analytical Method: 8082A **Prep Batch(es):** L604933 03/15/22 11:13

Prep Method: 3546

Test	Results	Units	MDL	MQL	DF	Date / Time Analyzed	By	Analytical Batch
Aroclor 1016	<0.0167	mg/Kg - dry	0.0167	0.0823	10	03/16/22 06:15	VIC	L605193
Aroclor 1221	<0.0274	mg/Kg - dry	0.0274	0.0823	10	03/16/22 06:15	VIC	L605193
Aroclor 1232	<0.0274	mg/Kg - dry	0.0274	0.0823	10	03/16/22 06:15	VIC	L605193
Aroclor 1242	<0.0274	mg/Kg - dry	0.0274	0.0823	10	03/16/22 06:15	VIC	L605193
Aroclor 1262	<0.0274	mg/Kg - dry	0.0274	0.0823	10	03/16/22 06:15	VIC	L605193
Aroclor 1248	0.136	mg/Kg - dry	0.0274	0.0823	10	03/16/22 06:15	VIC	L605193
Aroclor 1254	<0.0274	mg/Kg - dry	0.0274	0.0823	10	03/16/22 06:15	VIC	L605193
Aroclor 1260	<0.0295	mg/Kg - dry	0.0295	0.0823	10	03/16/22 06:15	VIC	L605193
Aroclor 1268	<0.0274	mg/Kg - dry	0.0274	0.0823	10	03/16/22 06:15	VIC	L605193
Surrogate: Decachlorobiphenyl	53.3		Limits: 25-125%		10	03/16/22 06:15	VIC	8082A
Surrogate: Tetrachloro-m-xylene	32.7		Limits: 25-125%		10	03/16/22 06:15	VIC	8082A

**Qualifiers/
Definitions**

*	Outside QC Limit	DF	Dilution Factor
I	Recovery out of range	J	Estimated value
MQL	Method Quantitation Limit	Q	RPD >40% dual column results

25226

Civil & Environmental Consultants, Inc.
Mr. Garrett Welch
2704 Cherokee Farm Way²Suite 101
Suite 101
Knoxville , TN 37920

Project Elliott Ditch
Information : Project No.:315-052

Report Date : 03/17/2022
Received : 03/10/2022



Andrea R. Brownfield
Project manager

Report Number : **22-069-0176**

REPORT OF ANALYSIS

Lab No : **88847**

Matrix: **Aqueous**

Sample ID : **ED-Equipment Blank-03032022**

Sampled: **3/3/2022 12:00**

Analytical Method: 8082A **Prep Batch(es):** L604992 03/15/22 16:00
Prep Method: 3510C

Test	Results	Units	MDL	MQL	DF	Date / Time Analyzed	By	Analytical Batch
Aroclor 1016	<0.50	µg/L	0.130	0.50	1	03/16/22 00:43	VIC	L605198
Aroclor 1221	<0.50	µg/L	0.0670	0.50	1	03/16/22 00:43	VIC	L605198
Aroclor 1232	<0.50	µg/L	0.0670	0.50	1	03/16/22 00:43	VIC	L605198
Aroclor 1242	<0.50	µg/L	0.0670	0.50	1	03/16/22 00:43	VIC	L605198
Aroclor 1262	<0.0670	µg/L	0.0670	0.200	1	03/16/22 00:43	VIC	L605198
Aroclor 1248	<0.50	µg/L	0.0670	0.50	1	03/16/22 00:43	VIC	L605198
Aroclor 1254	<0.50	µg/L	0.0670	0.50	1	03/16/22 00:43	VIC	L605198
Aroclor 1260	<0.50	µg/L	0.169	0.50	1	03/16/22 00:43	VIC	L605198
Aroclor 1268	<0.0670	µg/L	0.0670	0.200	1	03/16/22 00:43	VIC	L605198
Surrogate: Decachlorobiphenyl	52.0		Limits: 36-116%		1	03/16/22 00:43	VIC	8082A
Surrogate: Tetrachloro-m-xylene	56.4		Limits: 25-123%		1	03/16/22 00:43	VIC	8082A

**Qualifiers/
Definitions**

*	Outside QC Limit	DF	Dilution Factor
I	Recovery out of range	J	Estimated value
MQL	Method Quantitation Limit	Q	RPD >40% dual column results

25226

Civil & Environmental Consultants, Inc.
Mr. Garrett Welch
2704 Cherokee Farm Way²Suite 101
Suite 101
Knoxville , TN 37920

Project Elliott Ditch
Information : Project No.:315-052

Report Date : 03/17/2022
Received : 03/10/2022



Andrea R. Brownfield
Project manager

Report Number : **22-069-0176**

REPORT OF ANALYSIS

Lab No : **88848**

Matrix: **Solids**

Sample ID : **ED-01.88-SD01-0.5-1.0**

Sampled: **3/3/2022 9:24**

Test	Results	Units	MDL	MQL	DF	Date / Time Analyzed	By	Analytical Method
Moisture	27.1	%			1	03/16/22 17:03	FMM	SW-DRYWT

**Qualifiers/
Definitions**

*	Outside QC Limit	DF	Dilution Factor
I	Recovery out of range	J	Estimated value
MQL	Method Quantitation Limit	Q	RPD >40% dual column results

Quality Control Data

Client ID: Civil & Environmental Consultants, Inc.
Project Description: Elliott Ditch
Report No: 22-069-0176

QC Prep: L604714 **QC Analytical Batch(es):** L605191
QC Prep Batch Method: 3546 **Analysis Method:** 8082A
Analysis Description: Polychlorinated Biphenyls (PCB's)

Lab Reagent Blank LRB-L604714 Matrix: SOL
 Associated Lab Samples: 88805, 88806, 88807, 88808, 88809, 88810, 88811, 88812, 88813, 88814, 88815, 88816, 88817, 88818, 88819, 88820, 88821

Parameter	Units	Blank Result	MDL	MQL	Analyzed	% Recovery	% Rec Limits
Aroclor 1016	mg/Kg	<0.0013	0.0013	0.0066	03/16/22 00:48		
Aroclor 1221	mg/Kg	<0.0022	0.0022	0.0066	03/16/22 00:48		
Aroclor 1232	mg/Kg	<0.0022	0.0022	0.0066	03/16/22 00:48		
Aroclor 1242	mg/Kg	<0.0022	0.0022	0.0066	03/16/22 00:48		
Aroclor 1262	mg/Kg	<0.0022	0.0022	0.0066	03/16/22 00:48		
Aroclor 1248	mg/Kg	<0.0022	0.0022	0.0066	03/16/22 00:48		
Aroclor 1254	mg/Kg	<0.0022	0.0022	0.0066	03/16/22 00:48		
Aroclor 1260	mg/Kg	<0.0023	0.0023	0.0066	03/16/22 00:48		
Aroclor 1268	mg/Kg	<0.0022	0.0022	0.0066	03/16/22 00:48		
Decachlorobiphenyl (S)					03/16/22 00:48	47.1	25-125
Tetrachloro-m-xylene (S)					03/16/22 00:48	50.5	25-125

Laboratory Control Sample LCS-L604714

Parameter	Units	Spike Conc.	LCS Result	LCS %Rec	% Rec Limits
Aroclor 1016	mg/Kg	0.167	0.101	60.4	50-125
Aroclor 1260	mg/Kg	0.167	0.0934	55.9	50-125
Decachlorobiphenyl (S)				40.7	25-125
Tetrachloro-m-xylene (S)				47.7	25-125

Matrix Spike & Matrix Spike Duplicate L 88805-MS-L604714 L 88805-MSD-L604714

Parameter	Units	Result	MS Spike Conc.	MSD Spike Conc.	MS Result	MSD Result	MS %Rec	MSD %Rec	%Rec Limits	RPD	Max RPD
Aroclor 1016	mg/Kg	<0.0136	0.164	0.165	0.202	0.233	123	141	25-150	14.2	30
Aroclor 1260	mg/Kg	<0.0239	0.164	0.165	0.143	0.188	87.1	114	25-150	27.1	30
Decachlorobiphenyl (S)							26.0	35.6	25-125		

Quality Control Data

Client ID: Civil & Environmental Consultants, Inc.
Project Description: Elliott Ditch
Report No: 22-069-0176

QC Prep: L604714 **QC Analytical Batch(es):** L605191
QC Prep Batch Method: 3546 **Analysis Method:** 8082A
Analysis Description: Polychlorinated Biphenyls (PCB's)

Matrix Spike & Matrix Spike Duplicate L 88805-MS-L604714 L 88805-MSD-L604714

Parameter	Units	Result	MS Spike Conc.	MSD Spike Conc.	MS Result	MSD Result	MS %Rec	MSD %Rec	%Rec Limits	RPD	Max RPD
Tetrachloro-m-xylene (S)							56.8	59.5	25-125		

Quality Control Data

Client ID: Civil & Environmental Consultants, Inc.
Project Description: Elliott Ditch
Report No: 22-069-0176

QC Prep: L604816 **QC Analytical Batch(es):** L605192
QC Prep Batch Method: 3546 **Analysis Method:** 8082A
Analysis Description: Polychlorinated Biphenyls (PCB's)

Lab Reagent Blank LRB-L604816 Matrix: SOL
 Associated Lab Samples: 88822, 88823, 88824, 88825, 88826, 88827, 88828, 88829, 88830, 88831, 88832, 88833, 88834, 88835, 88836, 88837, 88838, 88839, 88840, 88841

Parameter	Units	Blank Result	MDL	MQL	Analyzed	% Recovery	% Rec Limits
Aroclor 1016	mg/Kg	<0.0013	0.0013	0.0066	03/16/22 09:59		
Aroclor 1221	mg/Kg	<0.0022	0.0022	0.0066	03/16/22 09:59		
Aroclor 1232	mg/Kg	<0.0022	0.0022	0.0066	03/16/22 09:59		
Aroclor 1242	mg/Kg	<0.0022	0.0022	0.0066	03/16/22 09:59		
Aroclor 1262	mg/Kg	<0.0022	0.0022	0.0066	03/16/22 09:59		
Aroclor 1248	mg/Kg	<0.0022	0.0022	0.0066	03/16/22 09:59		
Aroclor 1254	mg/Kg	<0.0022	0.0022	0.0066	03/16/22 09:59		
Aroclor 1260	mg/Kg	<0.0023	0.0023	0.0066	03/16/22 09:59		
Aroclor 1268	mg/Kg	<0.0022	0.0022	0.0066	03/16/22 09:59		
Decachlorobiphenyl (S)					03/16/22 09:59	69.5	25-125
Tetrachloro-m-xylene (S)					03/16/22 09:59	65.5	25-125

Laboratory Control Sample LCS-L604816

Parameter	Units	Spike Conc.	LCS Result	LCS %Rec	% Rec Limits
Aroclor 1016	mg/Kg	0.167	0.124	74.2	50-125
Aroclor 1260	mg/Kg	0.167	0.126	75.4	50-125
Decachlorobiphenyl (S)				63.0	25-125
Tetrachloro-m-xylene (S)				58.0	25-125

Matrix Spike & Matrix Spike Duplicate L 88822-MS-L604816 L 88822-MSD-L604816

Parameter	Units	Result	MS Spike Conc.	MSD Spike Conc.	MS Result	MSD Result	MS %Rec	MSD %Rec	%Rec Limits	RPD	Max RPD
Aroclor 1016	mg/Kg	<0.0136	0.166	0.163	0.799	0.398	481*	244*	25-150	67.0*	30
Aroclor 1260	mg/Kg	<0.0239	0.166	0.163	0.0865	0.116	52.1	71.1	25-150	29.1	30
Decachlorobiphenyl (S)							29.0	40.8	25-125		

* QC Fail

Quality Control Data

Client ID: Civil & Environmental Consultants, Inc.
Project Description: Elliott Ditch
Report No: 22-069-0176

QC Prep: L604816 **QC Analytical Batch(es):** L605192
QC Prep Batch Method: 3546 **Analysis Method:** 8082A
Analysis Description: Polychlorinated Biphenyls (PCB's)

Matrix Spike & Matrix Spike Duplicate L 88822-MS-L604816 L 88822-MSD-L604816

Parameter	Units	Result	MS Spike Conc.	MSD Spike Conc.	MS Result	MSD Result	MS %Rec	MSD %Rec	%Rec Limits	RPD	Max RPD
Tetrachloro-m-xylene (S)							64.3	56.6	25-125		

Quality Control Data

Client ID: Civil & Environmental Consultants, Inc.
Project Description: Elliott Ditch
Report No: 22-069-0176

QC Prep: L604933 **QC Analytical Batch(es):** L605193
QC Prep Batch Method: 3546 **Analysis Method:** 8082A
Analysis Description: Polychlorinated Biphenyls (PCB's)

Lab Reagent Blank LRB-L604933 Matrix: SOL
 Associated Lab Samples: 88842, 88843, 88844, 88845, 88846, 88848

Parameter	Units	Blank Result	MDL	MQL	Analyzed	% Recovery	% Rec Limits
Aroclor 1016	mg/Kg	<0.0013	0.0013	0.0066	03/16/22 03:19		
Aroclor 1221	mg/Kg	<0.0022	0.0022	0.0066	03/16/22 03:19		
Aroclor 1232	mg/Kg	<0.0022	0.0022	0.0066	03/16/22 03:19		
Aroclor 1242	mg/Kg	<0.0022	0.0022	0.0066	03/16/22 03:19		
Aroclor 1262	mg/Kg	<0.0022	0.0022	0.0066	03/16/22 03:19		
Aroclor 1248	mg/Kg	<0.0022	0.0022	0.0066	03/16/22 03:19		
Aroclor 1254	mg/Kg	<0.0022	0.0022	0.0066	03/16/22 03:19		
Aroclor 1260	mg/Kg	<0.0023	0.0023	0.0066	03/16/22 03:19		
Aroclor 1268	mg/Kg	<0.0022	0.0022	0.0066	03/16/22 03:19		
Decachlorobiphenyl (S)					03/16/22 03:19	68.0	25-125
Tetrachloro-m-xylene (S)					03/16/22 03:19	48.6	25-125

Laboratory Control Sample LCS-L604933

Parameter	Units	Spike Conc.	LCS Result	LCS %Rec	% Rec Limits
Aroclor 1016	mg/Kg	0.167	0.0992	59.4	50-125
Aroclor 1260	mg/Kg	0.167	0.109	65.2	50-125
Decachlorobiphenyl (S)				64.5	25-125
Tetrachloro-m-xylene (S)				55.5	25-125

Matrix Spike & Matrix Spike Duplicate L 88842-MS-L604933 L 88842-MSD-L604933

Parameter	Units	Result	MS Spike Conc.	MSD Spike Conc.	MS Result	MSD Result	MS %Rec	MSD %Rec	%Rec Limits	RPD	Max RPD
Aroclor 1016	mg/Kg	<0.0136	0.164	0.167	0.634	0.782	387*	468*	25-150	20.9	30
Aroclor 1260	mg/Kg	<0.0239	0.164	0.167	0.154	0.121	93.9	72.4	25-150	24.0	30
Decachlorobiphenyl (S)							78.6	67.0	25-125		

* QC Fail

Quality Control Data

Client ID: Civil & Environmental Consultants, Inc.
Project Description: Elliott Ditch
Report No: 22-069-0176

QC Prep:	L604933	QC Analytical Batch(es):	L605193
QC Prep Batch Method:	3546	Analysis Method:	8082A
		Analysis Description:	Polychlorinated Biphenyls (PCB's)

Matrix Spike & Matrix Spike Duplicate L 88842-MS-L604933 L 88842-MSD-L604933

Parameter	Units	Result	MS Spike Conc.	MSD Spike Conc.	MS Result	MSD Result	MS %Rec	MSD %Rec	%Rec Limits	RPD	Max RPD
Tetrachloro-m-xylene (S)							52.2	41.5	25-125		

Quality Control Data

Client ID: Civil & Environmental Consultants, Inc.
Project Description: Elliott Ditch
Report No: 22-069-0176

QC Prep: L604992 **QC Analytical Batch(es):** L605198
QC Prep Batch Method: 3510C **Analysis Method:** 8082A
Analysis Description: Polychlorinated Biphenyls (PCB's)

Lab Reagent Blank LRB-L604992 Matrix: AQU
 Associated Lab Samples: 88847

Parameter	Units	Blank Result	MDL	MQL	Analyzed	% Recovery	% Rec Limits
Aroclor 1016	µg/L	<0.130	0.130	0.200	03/15/22 23:05		
Aroclor 1221	µg/L	<0.0670	0.0670	0.200	03/15/22 23:05		
Aroclor 1232	µg/L	<0.0670	0.0670	0.200	03/15/22 23:05		
Aroclor 1242	µg/L	<0.0670	0.0670	0.200	03/15/22 23:05		
Aroclor 1262	µg/L	<0.0670	0.0670	0.200	03/15/22 23:05		
Aroclor 1248	µg/L	<0.0670	0.0670	0.200	03/15/22 23:05		
Aroclor 1254	µg/L	<0.0670	0.0670	0.200	03/15/22 23:05		
Aroclor 1260	µg/L	<0.169	0.169	0.200	03/15/22 23:05		
Aroclor 1268	µg/L	<0.0670	0.0670	0.200	03/15/22 23:05		
Decachlorobiphenyl (S)					03/15/22 23:05	44.8	36-116
Tetrachloro-m-xylene (S)					03/15/22 23:05	50.6	25-123

Laboratory Control Sample & LCSD LCS-L604992 LCSD-L604992

Parameter	Units	Spike Conc.	LCS Result	LCSD Result	LCS %Rec	LCSD % Rec	% Rec Limits	RPD	Max RPD
Aroclor 1016	µg/L	5.00	2.95	3.05	59.0	61.0	44-116	3.3	20.0
Aroclor 1260	µg/L	5.00	3.33	3.54	66.6	70.8	43-129	6.1	20.0
Decachlorobiphenyl (S)					58.0	57.3	36-116		
Tetrachloro-m-xylene (S)					42.5	40.6	25-123		

Quality Control Data

Client ID: Civil & Environmental Consultants, Inc.

Project Description: Elliott Ditch

Report No: 22-069-0176

QC Analytical Batch: L604957

Analysis Method: SW-DRYWT

Analysis Description: Dry Weight Determination

Duplicate L 88722-DUP

Parameter	Units	Result	DUP Result	RPD	Max RPD	Analyzed
Moisture	%	86.8	86.5	0.3	20.0	03/15/22 15:46

Quality Control Data

Client ID: Civil & Environmental Consultants, Inc.

Project Description: Elliott Ditch

Report No: 22-069-0176

QC Analytical Batch: L605273

Analysis Method: SW-DRYWT

Analysis Description: Dry Weight Determination

Duplicate L 90656-DUP

Parameter	Units	Result	DUP Result	RPD	Max RPD	Analyzed
Moisture	%	20.0	21.3	6.2	20.0	03/16/22 16:36

Quality Control Data

Client ID: Civil & Environmental Consultants, Inc.
Project Description: Elliott Ditch
Report No: 22-069-0176

QC Analytical Batch: L605274
Analysis Method: SW-DRYWT
Analysis Description: Dry Weight Determination

Duplicate L 88819-DUP

Parameter	Units	Result	DUP Result	RPD	Max RPD	Analyzed
Moisture	%	11.3	10.9	3.6	20.0	03/16/22 16:45

Quality Control Data

Client ID: Civil & Environmental Consultants, Inc.

Project Description: Elliott Ditch

Report No: 22-069-0176

QC Analytical Batch: L605275

Analysis Method: SW-DRYWT

Analysis Description: Dry Weight Determination

Duplicate L 88829-DUP

Parameter	Units	Result	DUP Result	RPD	Max RPD	Analyzed
Moisture	%	11.8	11.8	0.0	20.0	03/16/22 16:54

Quality Control Data

Client ID: Civil & Environmental Consultants, Inc.

Project Description: Elliott Ditch

Report No: 22-069-0176

QC Analytical Batch: L605276

Analysis Method: SW-DRYWT

Analysis Description: Dry Weight Determination

Duplicate L 88839-DUP

Parameter	Units	Result	DUP Result	RPD	Max RPD	Analyzed
Moisture	%	20.7	21.3	2.8	20.0	03/16/22 17:03

Shipment Receipt Form

Customer Number: **25226**
 Customer Name: **Civil & Environmental Consultants, Inc.**
 Report Number: **22-069-0176**

Shipping Method

Fed Ex US Postal Lab Other :
 UPS Client Courier Thermometer ID:

Shipping container/cooler uncompromised?	<input checked="" type="radio"/> Yes	<input type="radio"/> No	
Number of coolers/boxes received	<input type="text" value="1"/>		
Custody seals intact on shipping container/cooler?	<input type="radio"/> Yes	<input type="radio"/> No	<input checked="" type="radio"/> Not Present
Custody seals intact on sample bottles?	<input type="radio"/> Yes	<input type="radio"/> No	<input checked="" type="radio"/> Not Present
Chain of Custody (COC) present?	<input checked="" type="radio"/> Yes	<input type="radio"/> No	
COC agrees with sample label(s)?	<input checked="" type="radio"/> Yes	<input type="radio"/> No	
COC properly completed	<input checked="" type="radio"/> Yes	<input type="radio"/> No	
Samples in proper containers?	<input checked="" type="radio"/> Yes	<input type="radio"/> No	
Sample containers intact?	<input checked="" type="radio"/> Yes	<input type="radio"/> No	
Sufficient sample volume for indicated test(s)?	<input checked="" type="radio"/> Yes	<input type="radio"/> No	
All samples received within holding time?	<input checked="" type="radio"/> Yes	<input type="radio"/> No	
Cooler temperature in compliance?	<input checked="" type="radio"/> Yes	<input type="radio"/> No	
Cooler/Samples arrived at the laboratory on ice. Samples were considered acceptable as cooling process had begun.	<input checked="" type="radio"/> Yes	<input type="radio"/> No	
Water - Sample containers properly preserved	<input checked="" type="radio"/> Yes	<input type="radio"/> No	<input type="radio"/> N/A
Water - VOA vials free of headspace	<input type="radio"/> Yes	<input type="radio"/> No	<input checked="" type="radio"/> N/A
Trip Blanks received with VOAs	<input type="radio"/> Yes	<input type="radio"/> No	<input checked="" type="radio"/> N/A
Soil VOA method 5035 – compliance criteria met	<input type="radio"/> Yes	<input type="radio"/> No	<input checked="" type="radio"/> N/A
<input type="checkbox"/> High concentration container (48 hr)		<input type="checkbox"/> Low concentration EnCore samplers (48 hr)	
<input type="checkbox"/> High concentration pre-weighed (methanol -14 d)		<input type="checkbox"/> Low conc pre-weighed vials (Sod Bis -14 d)	
Special precautions or instructions included?	<input type="radio"/> Yes	<input checked="" type="radio"/> No	

Comments:

Signature:

Date & Time:

Client Name/Address
CEC

Project Description
315-052
Elliott Ditch - R4-R6

Client Project Manager/Contact
Garrett Welch

Billing Information
2704 Cherokee Farm Way, STE 101 Knoxville, TN 37920

For Laboratory Use Only

Project Number
315-052

Project/Site Location (City/State)
Lafayette, TN

Method of Shipment
 Fed Ex
 Courier
 UPS
 Client Drop Off
 Other

Matrix Key
 WW - Wastewater GW - Groundwater
 DW - Drinking Water S - Soil / Solid O - Oil
 P - Product M - Misc

Project Manager Email
guelch@cecinc.com

Project Manager Phone #
865-440-1655

Site/Facility ID #

Purchase Order Number

Waypoint ANALYTICAL
2790 Whitten Road Memphis, TN 38133 (901) 213-2400

Sample Identification
Unless noted, all containers per Table II of 40 CFR Part 136.

Required Analysis / Preservative

Comments/Notes

Date	Time	Sample Identification	Number of Containers	Matrix (Refer to Key)	(G)rab or (C)omposite	PCBs via 8082	MS/MSD	Required Analysis / Preservative	Comments/Notes
3/2/22	1053	ED-02.99-SLØ1-0-0.5	1	S	G	X			
3/2/22		ED-SL DUP Ø5 - 0-0.5	1	S	G	X			
3/2/22	1105	ED-02.97-SLØ1-0-0.5	3	S	G	X			
3/2/22	1355	ED-02.39-SLØ1-0-0.5	1	S	G	X			
3/2/22	1247	ED-02.36-SLØ1-0-0.5	1	S	G	X			
3/2/22	1405	ED-02.48-SLØ1-0-0.5	1	S	G	X			
3/2/22	1445	ED-02.26-SLØ1-0-0.5	1	S	G	X			
3/2/22	1500	ED-02.17-SLØ1-0-0.5	1	S	G	X			
3/2/22	1613	ED-02.08-SLØ1-0-0.5	1	S	G	X			
3/2/22	1631	ED-02.04-SLØ1-0-0.5	1	S	G	X			

22-069-0176
25226
03-10-2022
15:41:45

Civil & Environmental Consultants, Inc.
Elliott Ditch

Client Remarks/Comments

Sampled by (Name - Print)
Garrett Welch

Relinquished by: (SIGNATURE)
[Signature]

Relinquished by: (SIGNATURE)
[Signature]

Relinquished by: (SIGNATURE)
[Signature]

Date Time
3/4/22
3/9/22 15:15
3/9/22 14:30

Received by: (SIGNATURE)
[Signature]

Received by: (SIGNATURE)
[Signature]

Received by: (SIGNATURE)
[Signature]

Date Time
3/9/22 14:30
3/9/22 14:30
3/9/22 14:30

2

For Laboratory Use Only

Client Name/Address
CEC

Client Project Manager/Contact
Garrett Welch

Billing Information
2704 Cherokee Farm
Way, STE 101
Knoxville, TN 37920

Project Description
315-05Z
Elliott Ditch - R4-R6

Project/Site Location (City/State)
Lafayette, IN

RUSH - Additional charges apply
Special Detection Limit(s)
Date Results Needed
Standard

Method of Shipment
Fed Ex USPS
Courier Client Drop Off
Other

Matrix Key
WW - Wastewater GW - Groundwater
DW - Drinking Water S - Soil /Solid O - Oil
P - Product M - Misc

Project Number
315-05Z

Project Manager Phone #
865-440-1655

Project Manager Email
gwelch@cecinc.com

Site/Facility ID #

Waypoint
ANALYTICAL
2790 Whitten Road
Memphis, TN 38133
(901) 213-2400

Sample Identification
Date Time
3/9/22 0838 ED-01.95-3LΦ1-0-0.5
3/9/22 0905 ED-01.85-3LΦ1-0-0.5
3/9/22 1000 ED-01.78-5LΦ1-0-0.5
3/9/22 1710 ED-03.28-5DΦ1-0-0.7
3/9/22 1715 ED-03.28-5DΦ1-0.7-1.4
3/11/22 1019 ED-03.10-5DΦ1-0-0.9
3/11/22 1024 ED-03.10-5DΦ1-0.7-1.1
3/11/22 1029 ED-03.10-5DΦ1-1.1-1.4
3/11/22 1154 ED-02.96-5DΦ1-0-0.7
3/11/22 ED-DUPΦ1-Sediment

Number of Containers
1
1
1
1
1
1
1
1
1
1

Matrix (Refer to Key)
S
S
S
S
S
S
S
S
S
S

Required Analysis / Preservative

(G)rab or (C)omposite
X
X
X
X
X
X
X
X
X
X

Comments/Notes

Cool < 10C NA25203 (Micro Only)
Cool <= 6C
H2SO4 pH<2
None Required
NaOH pH>10
HNO3 pH<2
HCL pH<2
H3PO4 pH<2
Cool <= 6C NA25203

Client Remarks/Comments
Garrett Welch

Date Time
3/9/22 14:30
3/9/22 15:15
3/10/22 10:15

Received by: (SIGNATURE)
Received by: (SIGNATURE)
Received by: (SIGNATURE)

Relinquished by: (SIGNATURE)
Relinquished by: (SIGNATURE)
Relinquished by: (SIGNATURE)

Ice N
Custody Seals N

Lab Comments
Blank Cooler Temp
1.5, 3.0
1.0 min

Barcode
22-069-0176
25226
03-10-2022
15:41:45
Civil & Environmental Consultants, Inc.
Elliott Ditch

Page 107 of 110

For Laboratory Use Only

Client Name/Address CEC		Client Project Manager/Contact Garrett Welch		Billing Information 2704 Cherokee Farm Way, STE 101 Knoxville, TN 37920		Method of Shipment Fed Ex <input type="checkbox"/> UPS <input type="checkbox"/> USPS <input type="checkbox"/> Courier <input checked="" type="checkbox"/> Client Drop Off <input type="checkbox"/> Other <input type="checkbox"/>		Matrix Key WW - Wastewater GW - Groundwater DW - Drinking Water S - Soil / Solid O - Oil P - Product M - Misc	
Project Description 315-052 Elliott Ditch - R4-R6		Project/Site Location (City/State) Lafayette, IN		RUSH - Additional charges apply Special Detection Limit(s) Date Results Needed Standard		Site/Facility ID # _____		Purchase Order Number _____	
Project Number 315-052		Project Manager Phone # 865-440-1655		Project Manager Email gwelch@cecinc.com		Matrix (Refer to Key) _____		Comments/Notes A Cool < 6C B Cool <= 6C C H2SO4 pH<2 D None Required E NaOH pH>10 F HN03 pH<2 G HCL pH<2 H H3PO4 pH<2 I Cool <= 6C NAA25203	
Waypoint ANALYTICAL 2790 Whitten Road Memphis, TN 38133 (901) 213-2400		Number of Containers _____		MS/MSD BOER PCBs via _____		Required Analysis / Preservative _____		Barcode 22-069-0176 25226 03-10-2022 15:41:45 Civil & Environmental Consultants, Inc. Elliott Ditch	
Date 3/1/22		Sample Identification ED-02.96-SD01-0.7-1.4		Matrix (Refer to Key) S G X		Required Analysis / Preservative _____		Comments/Notes _____	
Date 3/1/22		Sample Identification ED-02.94-SD01-0-0.8		Matrix (Refer to Key) S G X		Required Analysis / Preservative _____		Comments/Notes _____	
Date 3/1/22		Sample Identification ED-02.94-SD01-0.8-1.6		Matrix (Refer to Key) S G X		Required Analysis / Preservative _____		Comments/Notes _____	
Date 3/1/22		Sample Identification ED-02.88-SD01-0-0.85		Matrix (Refer to Key) S G X		Required Analysis / Preservative _____		Comments/Notes _____	
Date 3/1/22		Sample Identification ED-02.88-SD01-0.85-1.7		Matrix (Refer to Key) S G X		Required Analysis / Preservative _____		Comments/Notes _____	
Date 3/1/22		Sample Identification ED-02.88-SD01-1.7-2.6		Matrix (Refer to Key) S G X		Required Analysis / Preservative _____		Comments/Notes _____	
Date 3/1/22		Sample Identification ED-02.74-SD01-0-0.85		Matrix (Refer to Key) S G X		Required Analysis / Preservative _____		Comments/Notes _____	
Date 3/1/22		Sample Identification ED-02.63-SD01-0-0.75		Matrix (Refer to Key) S G X		Required Analysis / Preservative _____		Comments/Notes _____	
Date 3/1/22		Sample Identification ED-02.59-SD01-0-0.80		Matrix (Refer to Key) S G X		Required Analysis / Preservative _____		Comments/Notes _____	
Date 3/2/22		Sample Identification ED-02.48-SD01-0-0.70		Matrix (Refer to Key) S G X		Required Analysis / Preservative _____		Comments/Notes _____	
Ice Y N		Custody Seals Y N		Lab Comments Garrett Welch		Date 3/9/22		Received by: (SIGNATURE) _____	
Blank/Cooler Temp 1.5, 3.0 T1000W		Relinquished by: (SIGNATURE) _____		Date 3/9/22 15:15		Date 3/9/22		Received by: (SIGNATURE) _____	
Relinquished by: (SIGNATURE) _____		Date 3/10/22 10:15		Date 3/10/22		Received by: (SIGNATURE) _____		Date 3/10/22 10:15	

Client Name/Address		Client Project Manager/Contact		Billing Information		For Laboratory Use Only	
CEC		Garrett Welch		2704 Cherokee Farm Way, STE 101 Knoxville, TN 37920		<input type="checkbox"/> Fed Ex <input type="checkbox"/> UPS <input type="checkbox"/> USPS <input checked="" type="checkbox"/> Courier <input type="checkbox"/> Client Drop Off Other _____	
Project Description		Project/Site Location (City/State)		RUSH - Additional charges apply Special Detection Limit(s) Date Results Needed		Matrix Key	
315-052		Lafayette, TN		Standard		WW - Wastewater GW - Groundwater DW - Drinking Water S - Soil /Solid O - Oil P - Product M - Misc	
Project Number		Project Manager Phone #		Project Manager Email		Site/Facility ID #	
315-052		865-440-1655		gwelch@cecinc.com		A Cool < 10C Na2S2O3 (Micro Only) B Cool <= 6C C H2SO4 pH<2 D None Required E NaOH pH>10 F HNO3 pH<2 G HCL pH<2 H H3PO4 pH<2 I Cool <= 6C NA2S2O3	
Waypoint ANALYTICAL		2790 Whitten Road Memphis, TN 38133 (901) 213-2400		Unless noted, all containers per Table II of 40 CFR Part 136.		Purchase Order Number	
Sample Identification		Number of Containers		Matrix (Refer to Key)		Required Analysis / Preservative	
Date	Time	Sample Identification	Number of Containers	Matrix (Refer to Key)	Required Analysis / Preservative	Comments/Notes	
3/2/22	1405	ED-02.48-SD01-0.7-1.4	1	S G	X		
3/2/22	1308	ED-02.36-SD01-0-0.70	1	S G	X		
3/2/22	1313	ED-02.36-SD01-0.70-1.4	1	S G	X		
3/2/22	1540	ED-02.17-SD01-0-0.90	1	S G	X		
3/3/22	0919	ED-01.88-SD01-0-0.50	1	S G	X		
3/3/22	1005	ED-01.77-SD01-0-0.50	1	S G	X		
3/3/22		ED-DUP02-Sediment	1	S G	X		
3/3/22	1010	ED-01.77-SD01-0.50-1.3	1	S G	X		
3/3/22	1015	ED-01.77-SD01-1.3-2.1	1	S G	X		
3/3/22	1038	ED-01.67-SD01-0-0.90	3	S G	X		
Ice		Custody Seals		Lab Comments		Client Remarks/Comments	
(Y/N)	(Y/N)	Y (N)		Garrett Welch		Date Time 3/1/22 Received by: (SIGNATURE)	
Blank/Cooler Temp		1.513.0 THERM		Relinquished by: (SIGNATURE)		Date Time 3/1/22 Received by: (SIGNATURE)	
				Relinquished by: (SIGNATURE)		Date Time 3/1/22 Received by: (SIGNATURE)	



APPENDIX III
LABORATORY ANALYTICAL REPORTS

Sediment Data Sheet

Project Name: Elliott Ditch R4-R6
 Project Number: 315-052
 Field Location ID: ED-01.67-SD01
 Core Type: Vibecore - Mini, 2" polycarbonate tubing
 Field Remarks: -
 Northing (N):
 Easting (E): Recorded; see project Figures

Cored By: Garrett Welch
 Cored Date: 3/3/22
 Described By: Garrett Welch
 Described Date: See cored date

Sample Depth	Layer	Priority	Physical Description	Sample Remarks	Internal Sample Remarks

Core Interval (ft)	Measured Sediment in Core (ft)	% Recovery
0 - 0.9	0.9	100%
0.9 - 1.2	0.3	100%
1.2 - 2.0	0.8	100%

Reviewed By _____ Date _____

Figure 2. Sample hard-copy print-out from electronic data logging system. Hard copies will be archived as a backup to the electronic system

Page 1 of 3

Sediment Log Version 1.2, 1/2016

Client: Arcenic Lafayette, La Location ID: ED-01.67-SD01-0-0.9 Interval: 0.0 ft to 6.9 ft

Site Name: Elliott Ditch R4-R6 Layer: 1 Gap: ft

Project Name: 315-057 Sediment Color: 7.5 YR 3/3 Color:

Task #: 000Z 2nd Sediment Color:

Log Date: 3/3/22

Lab Data

Duplicate? Grab? Composite?

Matrix: Sediment Soil Air Water

of Containers: 3

Priority: Urgent (1) Standard (2) As Able (3) As Needed (4)

Texture

USDA Texture: sand

USCS Texture: SP

Structure

Type: Granular Subangular Blocky Angular Blocky Single Grain Massive Other:

Grade: Weak Moderate Strong

Other Characteristics

Roots? Fish Common Many

Rocks? <15% 15-35% 35-60% 60-90% >90%

Other? Petrochemical Slight Moderate Strong

Plasticity: Non-Plastic Slightly Plastic Moderately Plastic Very Plastic

Wood? Wood Black Wood Burned Wood Sawdust Wood Chips Wood Pulp Charcoal

Wood %: %

Shells? Shell Fragments?

Substrate? <0.05 ft 0.05-0.1 ft 0.1-0.2 ft 0.2-0.5 ft >0.5 ft

USDA Texture:

Field Personnel

Logged By: Garrett Welch

Data Entry By: Same as above

Notes

Lacustrine? Sand/gravel bar?

Sample Remarks

MS/MSD

Internal Remarks

3/3/22

1038

Figure 3. Sample paper sediment logging form. Paper forms will be used only if the electronic data logging system is not available.

Page 3 of 3

Sediment Log Version 1.2, 1/20/16

Client: Arcenic Lafayette, LLC Location ID: ED - 01.67 - SD01 - 1.2 - 2.0 Interval: 1.2 ft to 2.0 ft

Site Name: Elliott Ditch R4-R6 Layer: 3 ft Gap: ft

Project Name: 315 - 057 Sediment Color: 7.5YR 3/3 Color:

Task #: 000Z USCS Texture: SW Structure: well graded

Log Date: 3/3/22 # of Containers: 1

Lab Data

Duplicate? Grassy? Composite?

Moist: Sediment Soil Air Water

Priority: Urgent (1) Standard (2) As Able (3) As Needed (4)

Plasticity

Non-plastic Slightly Plastic Moderately Plastic Very Plastic

Field Personnel

Logged By: Garrett Welch Internal Remarks: 3/3/22

Date Entry By: Same as above 1048

Other Characteristics

Recor? Few Common Many

Rocks? <15% 15-30% 35-50% 50-80% >80%

Color? Petrochemical Slight Moderate Strong

Soil? Lactulose? Sarcosine?

Structure

Type: Granular Subangular Blocky Angular Blocky Single Grain Massive Other:

Grade: Weak Moderate Strong

USDA Texture

Very Fine Fine Medium Coarse Very Coarse

Wood? Wood Black Wood Burned Wood Sawdust Wood Chips Wood Pulp Charcoal

Wood % 0 %

Stake? Plant Fragments?

Stability? <0.65 ft 0.65-0.7 ft 0.7-0.8 ft 0.8-0.9 ft 0.9-1.0 ft >1.0 ft

USDA Texture

Notes

TI? Lactulose? Sarcosine?

Figure 3. Sample paper sediment logging form. Paper forms will be used only if the electronic data logging system is not available.

Sediment Data Sheet

Project Name: Elliott Ditch R4-R6
 Project Number: 315-052
 Field Location ID: ED-01.77-SD01
 Core Type: Vibecore - Mini, 2" polycarbonate tubing
 Field Remarks: -
 Northing (N):
 Easting (E): Recorded; see project Figures

Cored By: Garrett Welch
 Cored Date: 03/03/22
 Described By: Garrett Welch
 Described Date: See cored date

Sample Depth	Layer	Priority	Physical Description	Sample Remarks	Internal Sample Remarks

Core Interval (ft)	Measured Sediment in Core (ft)	% Recovery
0 - 1.2	0 - 1.0	83%
0 - 0.5	0.5	100%
0.5 - 1.3	0.8	100%
1.3 - 2.1	0.8	100%

Reviewed By _____ Date _____

Figure 2. Sample hard-copy print-out from electronic data logging system. Hard copies will be archived as a backup to the electronic system

Page 1 of 3

Sediment Log Version 1.2, 1/20/16

Client: Arconic Lafayette, He Location ID: ED-01.77-SD01-0-0.5 Interval: 0.0 ft to 0.5 ft

Site Name: Elliott Ditch R4-R6 Layer: 1 Gap: ft

Project Name: 315-052 Sediment Color: 2.5 Y 3/2

Task #: 0002 Color

Log Date: 3/3/22

Lab Data

Duplicate? Grab? Composite?

Matrix: Sediment Soil Air Water

of Containers: 1

Priority: Urgent (1) Standard (2) Air After (3) As Needed (4)

Texture

USDA Texture: loamy sand

USCS Texture: SM

Structure

Type	Grade
<input type="checkbox"/> Granular	<input type="checkbox"/> Weak
<input type="checkbox"/> Subangular Blocky	<input type="checkbox"/> Moderate
<input type="checkbox"/> Angular Blocky	<input type="checkbox"/> Strong
<input checked="" type="checkbox"/> Single Grain	
<input type="checkbox"/> Massive	
<input type="checkbox"/> Other:	

Other Characteristics

Roots? Few Common Many

Woods? Wood Black Wood Burned Wood Sawdust Wood Chips Wood Pulp Charcoal

Recess? <15% 15-30% 35-60% 60-90% 90%

Color? Petrochemical Slight Moderate Strong

Oil? Sulphur Other

Notes: Lenticular? Stratified?

Tilt?

Field Personnel

Logged By: Garrett Welch

Data Entry By: Same as above

Internal Remarks: 3/3/22

Sample Remarks: Duplicate

ED-DUP02-sediment

1005

Figure 3. Sample paper sediment logging form. Paper forms will be used only if the electronic data logging system is not available.

Page 3 of 3

Sediment Log Version 1.2, 1/20/16

TETRA TECH

Client: Arcenic Lafayette, LA
 Site Name: Elliott Ditch R4-R6
 Project Name: 315-052
 Task #: 0002
 Log Date: 3/3/22

Location ID: ED-01.37-SD01-1.3-2.1 Interval: 1.3 ft to 2.1 ft

Layer: 3 ft Gap: ft

Sediment Color: 2.5 y 4/2 Color:

Lab Data
 Duplicate?
 Grab?
 Composite?
 Matrix: Sediment Soil
 Air Water
 # of Containers: 1

Plasticity
 Non-plastic
 Slightly Plastic
 Moderately Plastic
 Very Plastic

Priority: Urgent (1) Standard (2) As Needed (3) As Needed (4)

Field Personnel
 Logged By: Garrett Welch
 Data Entry By: Same as above

Texture
 USDA Texture: Loamy sand
 USCS Texture: SM

Structure
 Type: Granular Subangular Blocky Angular Blocky Single Grain Massive Other: well graded
 Grade: Weak Moderate Strong

Other Characteristics
 Roots? Few Common Many
 Root? <15% 15-35% 35-60% 60-90% 90%
 Color? Petrochemical Sulfur Other
 Wood? Wood Black Wood Burned Wood Sawdust Wood Chips Wood Pulp Charcoal
 Wood %: 0 %
 Shell? Plant Fragments?
 Sublayers? <0.65 ft 0.65-0.1 ft 0.1-0.2 ft 0.2-0.5 ft >0.5 ft
 Color:
 USDA Texture:

Notes
 Locus? Locus? Sand/gravel bed?

Sample Remarks
3/3/22
1015

Internal Remarks

Figure 3. Sample paper sediment logging form. Paper forms will be used only if the electronic data logging system is not available.

Sediment Data Sheet

Project Name: Elliott Ditch R4-R6
 Project Number: 315-052
 Field Location ID: ED-01.08-SD01
 Core Type: Vibecore - Mini, 2" polycarbonate tubing
 Field Remarks: -
 Northing (ft):
 Easting (ft): Recorded; see project figures

Cored By: Garrett Welch
 Cored Date: 3/3/22
 Described By: Garrett Welch
 Described Date: See cored date

Sample Depth	Layer	Priority	Physical Description	Sample Remarks	Internal Sample Remarks

Core Interval (ft)	Measured Sediment in Core (ft)	% Recovery
0 - 1.0	0.9	90%
0 - 1.2	1	80%

Reviewed By _____ Date _____

Figure 2. Sample hard-copy print-out from electronic data logging system. Hard copies will be archived as a backup to the electronic system

Page 1 of 2

Sediment Log

Version 1.2, 1/20/16

Client: Arconic Lafayette, LA Location ID: ED-01.08-SDP1-06-05 Interval: 0.0 ft to 0.5 ft

Site Name: Elliott Ditch R4-R6 Layer: 1 ft Gap: ft

Project Name: 315-052 Sediment Color: 2S1 3/2

Task #: 0002 Color:

Log Date: 3/3/22

Lab Data

Duplicate? Grab? Composite?

Matrix: Sediment Soil Air Water

of Containers: 1

Priority: Urgent (1) Standard (2) Air Able (3) As Needed (4)

Texture

USDA Texture: Loamy sand

USCS Texture: SM

Type: Granular Subangular Blocky Angular Blocky Single Grain Massive Other:

Structure: Grade: Weak Moderate Strong

Other Characteristics

Wood? Wood Black Wood Burned Wood Sawdust Wood Chips Wood Pulp Charcoal

Plasticity: Non-plastic Slightly Plastic Moderately Plastic Very Plastic

Rocks? Few Common Many

Rocks? <15% 16-35% 35-60% 60-90% 90%

Other? Petrochemical Sulfur Other

Gravel? Very Fine Fine Medium Coarse Very Coarse

Gravel? Fines Gravel Medium Gravel Coarse Gravel Cobbles

Shells? Plant Fragments?

Stability? <0.05 ft 0.05-0.1 ft 0.1-0.2 ft 0.2-0.5 ft >0.5 ft

Color: USDA Texture:

Field Personnel

Logged By: Garrett Welch

Date Entry By: Same as above

Sample Remarks

organics present

Internal Remarks

3/3/22

0919

Notes

Lacustrine? Sand/gravel bed?

Figure 3. Sample paper sediment logging form. Paper forms will be used only if the electronic data logging system is not available.

Page 2 of 2

Sediment Log Version 1.2, 1/20/16

TETRA TECH

Client: Arconic Lafayette, He
 Site Name: Elliott Ditch R4-R6
 Project Name: 315-052
 Task #: 0002
 Log Date: 3/3/22

Location ID: ED-01.88-SD01-0.5-1.0 Interval: 0.5 ft to 1.0 ft

Layer: Z Gap: ft

Sediment Color: 2.5 Y 3/2 Color

Texture

USDA Texture: loamy sand
 USCS Texture: SM

Structure

Type: Granular Subangular Blocky Angular Blocky Single Grain Massive Other:

Grain: Weak Moderate Strong

Lab Data

Duplicates?
 Composite?
 Matrix: Sediment Soil Air Powder
 # of Containers: 1

Priority: Urgent (1) Standard (2) At Risk (3) As Needed (4)

Plasticity

Non-plastic Slightly Plastic Moderately Plastic Very Plastic

Field Personnel

Logged By: Garrett Welch
 Date Entry By: Same as above

Other Characteristics

Rocks? Few Common Many

Rocks? <15% 16-30% 35-50% 50-80% 80-90% 90-100%

Colors: Petrochemical Sulfur Other

Other Characteristics

Wood? Wood Black Wood Burned Wood Sawdust Wood Chips Wood Pulp Charcoal

Wood %: 0 %

Shells? Plant Fragments?

Submers? -0.05 ft 0.05-0.1 ft 0.1-0.2 ft 0.2-0.5 ft >0.5 ft

Notes

Lenticles? Stratigravel beds?

Sample Remarks: organics present
 Internal Remarks: 3/3/2022
0924

Figure 3. Sample paper sediment logging form. Paper forms will be used only if the electronic data logging system is not available.

Sediment Data Sheet

Project Name: Elliott Ditch R4-R6
 Project Number: 315-052
 Field Location ID: ED-02.17-5061
 Core Type: Vibecore - Mini, 2" polycarbonate tubing
 Field Remarks: -
 Northing (ft): Recorded; see project Figures
 Easting (ft): Recorded; see project Figures
 Cored By: Garrett Welch
 Cored Date: 3/2/22
 Described By: Garrett Welch
 Described Date: see cored date

Sample Depth	Layer	Priority	Physical Description	Sample Remarks	Internal Sample Remarks

Core Interval (ft)	Measured Sediment in Core (ft)	% Recovery
0 - 1.0	0.9	90%

Reviewed By _____ Date _____

Figure 2. Sample hard-copy print-out from electronic data logging system. Hard copies will be archived as a backup to the electronic system

Page 1 of 1

Sediment Log Version 1.2, 1/20/16

Client: Arconic Lafayette
 Site Name: Elliott Ditch R4-R6
 Project Name: 315-052
 Task #: 0002
 Log Date: 3/2/22

Location ID: ED-02.13-SD01-0-0.9 Interval: 0.0 ft to 0.9 ft

Layer: 1 Gap: ft

Sediment Color: 7.5 YR 3/3 Color:

Lab Data

Duplicate? Grab? Composite?

Matrix: Sediment Soil Air Water

of Containers: 1

Priority: Urgent (1) Standard (2) Air Aler (3) As Needed (4)

Texture

USDA Texture: Sand

USCS Texture: SW

Structure

Type: Granular Subangular Blocky Angular Blocky Single Grain Massive Other: well graded

Grade: Weak Moderate Strong

Plasticity

Non-plastic Slightly Plastic Moderately Plastic Very Plastic

Field Personnel

Logged By: Garrett Welch

Data Entry By: Same as above

Other Characteristics

Roots? Few Common Many

Woody? Wood Black Wood Burned Wood Sawdust Wood Chips Wood Pulp Charcoal

Wood %: 0 %

Shales? Partic Fragments?

Color? Petrochemical Sulfur Other

Color: Light Moderate Strong

Sublayers? <0.05 ft Above Color:

0.05-0.1 ft 0.1-0.2 ft 0.2-0.5 ft >0.5 ft

USDA Texture:

Notes

TIF? Laminar? Sand/gravel bed?

Sample Remarks

Internal Remarks: 3/2/22

1540

Figure 3. Sample paper sediment logging form. Paper forms will be used only if the electronic data logging system is not available.

Sediment Data Sheet

Project Name: Elliott Ditch R4-R6
 Project Number: 315-052
 Field Location ID: ED-02.36-SDP1
 Core Type: Vibecore - Mini, 2" polycarbonate tubing
 Field Remarks: -
 Northing (ft): Recorded; see project Figures
 Easting (ft): Recorded; see project Figures
 Cored By: Garrett Welch
 Cored Date: 3/2/22
 Described By: Garrett Welch
 Described Date: See cored date

Sample Depth	Layer	Priority	Physical Description	Sample Remarks	Internal Sample Remarks

Core Interval (ft)	Measured Sediment in Core (ft)	% Recovery
0 - 1.4	1.4	100%

Reviewed By _____ Date _____

Figure 2. Sample hard-copy print-out from electronic data logging system. Hard copies will be archived as a backup to the electronic system

Page 1 of 2

Sediment Log

Version 1.2, 1/20/16

Client: Arcenic Lafayette
 Site Name: Elliott Ditch R4-R6
 Project Name: 315-052
 Task #: 0002
 Log Date: 3/2/2022

Location ID: ED-02.36-->D01-0-0.7 Interval: 0.0 ft to 0.7 ft

Layer: 1 Gap: ft

Sediment Color: 7.5 YR 3/3

Lab Data

Duplicate? Grab? Composite?

Matrix: Sediment Soil Air Water

of Containers: 1

Priority: Urgent (1) Standard (2) Air Abet (3) As Needed (4)

Plasticity

Non-plastic Slightly Plastic Moderately Plastic Very Plastic

Field Personnel

Logged By: Garrett Welch
 Data Entry By: Same as above

Texture

USDA Texture: Sand
 USCS Texture: SP

Structure

Type: Granular Subangular Blocky Angular Blocky Single Grain Massive Other:

Grade: Weak Moderate Strong

Other Characteristics

Roots? Few Common Many

Roots? <15% 15-35% 35-60% 60-80% 80%

Color? Isochromatic Silt Other

Other Characteristics: Very Fine Fine Medium Coarse Very Coarse

Wood? Wood Black Wood Burned Wood Sawdust Wood Chips Wood Pulp Charcoal

Wood %: 0 %

Shells? Plant Fragments?

Substrate? <0.05 ft 0.05-0.1 ft 0.1-0.2 ft 0.2-0.5 ft >0.5 ft

Notes: Lenticular? Sand/gravel bed?

Sample Remarks

Internal Remarks: 3/2/22
1308

Figure 3. Sample paper sediment logging form. Paper forms will be used only if the electronic data logging system is not available.

Page 2 of 2

Sediment Log Version 1.2 - 1/20/16

Client: Arcenic Lafayette, LLC Location ID: ED-02.36-SDA1-07-1.4 Interval: 0.7 ft to 1.4 ft

Site Name: Elliott Ditch R4-R6 Layer: 2 ft

Project Name: 315-052 Sediment Color: 7.5 YR 3/3 Color: Sand

Task #: 000Z Texture: Sand Structure: SP

Log Date: 3/2/2022

Lab Data

Duplicate? Grab? Composite?

Matrix: Sediment Soil Air Water

of Containers: 1

Priority: Urgent (1) Standard (2) As Able (3) As Needed (4)

Field Personnel

Logged By: Garrett Welch

Data Entry By: Same as above

Plasticity

Non-plastic Slightly Plastic Moderately Plastic Very Plastic

Other Characteristics

Roots? Few Common Many

Rock? <15% 15-35% 35-60% 60-90% >90%

Woody? Wood Black Wood Burned Wood Sawdust Wood Chips Wood Pulp Charcoal

Shells? Plant Fragments?

Stability? <0.65 ft 0.65-0.1 ft 0.1-0.2 ft 0.2-0.5 ft >0.5 ft

Color:

USDA Texture:

USCS Texture: SP

Notes

7/7? Lacustrine? Sand/gravel/loam?

Sample Remarks:

Internal Remarks: 3/2/22

1313

Figure 3. Sample paper sediment logging form. Paper forms will be used only if the electronic data logging system is not available.

Sediment Data Sheet

Project Name: Elliott Ditch R4-R6
 Project Number: 315-052
 Field Location ID: ED-02.48-SD01
 Core Type: Vibecore - Mini, 2" polycarbonate tubing
 Field Remarks: -
 Northing: (ft)
 Easting: (ft)

Cored By: Garrett Welch
 Cored Date:
 Described By: Garrett Welch
 Described Date: see cored date

Recorded; see project Figures

Sample Depth	Layer	Priority	Physical Description	Sample Remarks	Internal Sample Remarks

Core Interval (ft)	Measured Sediment in Core (ft)	% Recovery
1.8	1.43	80%

Reviewed By _____ Date _____

Figure 2. Sample hard-copy print-out from electronic data logging system. Hard copies will be archived as a backup to the electronic system

Page 1 of 2

Sediment Log

Version 1.2, 1/20/16

Client: Arconic Lafayette, LA
 Location ID: ED - 02.48 - SD01 - 0 - 0.7 Interval: 0.0 ft to 0.7 ft
 Project Name: Elliott Ditch R4-R6
 Task #: 0002
 Log Date: 3/2/22

Layer: 1 Gap: ft
 Sediment Color: 7.5 YR 3/3 Color

Lab Data

Dry Bulk? **Grav?** **Compacted?**

Moist: Sediment Soil Air Water

of Containers: 1

Priority: Urgent (1) Standard (2) Air Able (3) Air Needed (4)

Texture

USDA Texture: Sand

USCS Texture: SW

Structure

Type: Granular Subangular Blocky Angular Blocky Single Grain Massive Other: well graded

Grades: Weak Moderate Strong

Plasticity

Non-plastic Slightly Plastic Moderately Plastic Very Plastic

Other Characteristics

Rocks? Few Common Many

Rocks? <15% 15-35% 35-50% 50-80% 80%

Color? Petrochemical Sulfur Other

Notes: Lenticular? Sand/gravel beds?

Field Personnel

Logged By: Garrett Welch

Date Entry By: Same as above

Internal Remarks

3/2/22
1400

Figure 3. Sample paper sediment logging form. Paper forms will be used only if the electronic data logging system is not available.

Page 2 of 2

Sediment Log Version 1.2, 1/20/16

Client: Arconic Lafayette, He Location ID: ED-02-48-SD01-07-1.43 Interval: 0.7 ft to 1.43 ft

Site Name: Elliott Ditch R4-R6 Layer: Z ft Gap: ft

Project Name: 315-052 Sediment Color: 7.5 YR 3/3 Color:

Task #: 000Z Texture: W Sand Structure: Well Graded

Log Date: 3/2/22 USCS Texture: SW

Lab Data

Duplicate? Glegg? Composite?

Matrix: Sediment Soil Air Water

of Containers: 1

Priority: Urgent (1) Standard (2) As Able (3) As Needed (4)

Plasticity

Non-plastic Slightly Plastic Moderately Plastic Very Plastic

Field Personnel

Logged By: Garrett Welch

Date Entry By: Same as above

Other Characteristics

Rocks? Fossils? Rooting? 15% 16-38% 35-60% 60-90% 90%

Gravel? Very Fine Fine Medium Coarse Very Coarse

Gravel? Fine Gravel Medium Gravel Coarse Gravel Cobbles

Occur? Petrochemical Sulfur Other

Wood? Wood Black Wood Burned Wood Sawdust Wood Chips Wood Pulp Charcoal

Woods? 0 % Plant Fragments?

Stability? <0.05 ft 0.05-0.1 ft 0.1-0.2 ft 0.2-0.5 ft >0.5 ft

Color:

Notes

Tap? Lamination? Sand trapped?

Internal Remarks: 3/2/2022

Sample Remarks: 1405

Figure 3. Sample paper sediment logging form. Paper forms will be used only if the electronic data logging system is not available.

Sediment Data Sheet

Project Name: Elliott Ditch R4-R6
 Project Number: 315-052
 Field Location ID: ED-02.59-SD01
 Core Type: Vibecore - Mini, 2" polycarbonate tubing
 Field Remarks: -
 Northing (ft): Recorded; see project Figures
 Easting (ft): Recorded; see project Figures
 Cored By: Garrett Welch
 Cored Date: 3/2/2022
 Described By: Garrett Welch
 Described Date: See cored date

Sample Depth	Layer	Priority	Physical Description	Sample Remarks	Internal Sample Remarks

Core Interval (ft)	Measured Sediment in Core (ft)	% Recovery
0 - 0.8	0.8	100%

Reviewed By _____ Date _____

Figure 2. Sample hard-copy print-out from electronic data logging system. Hard copies will be archived as a backup to the electronic system

Page 1 of 1

Sediment Log

Version 1.2, 1/20/16

Client: Arconic Lafayette, LLC Location ID: ED-02.57-SD01-0-0.8 Interval: 0.0 ft to 0.8 ft

Site Name: Elliott Ditch R4-R6 Layer: 1 Gap: ft

Project Name: 315-057 Sediment Color: 7.5YR 3/3 Color:

Task #: 000Z USCS Texture: SW Structure: Well Graded

Log Date: 3/2/2022

Lab Date:

Duplicate? Grab? Composite?

Main: Sediment Soil Air Water

of Containers: 1

Priority: Urgent (1) Standard (2) As Able (3) As Needed (4)

USDA Texture: Sand

USCS Texture: SW

Plasticity: Non-plastic Slightly Plastic Moderately Plastic Very Plastic

Field Personnel: Garrett Welch

Logged By:

Date Entry By: Same as above

Other Characteristics

Floater? Few Common Many

Rock? <15% 16-35% 35-50% 50-60% 60-80%

Gravel? Very Fine Fine Medium Coarse Very Coarse

Gravel? Fine Gravel Medium Gravel Coarse Gravel Cobbles

Gravel? Petrochemical Spent Moderates Strong

Gravel? Sulfur Other

Wood? Wood Black Wood Burned Wood Sawdust Wood Chips Wood Pulp Charcoal

Wood %: 0 %

Shells? Plant Fragments?

Sublayers? <0.05 ft None Color:

0.05-0.1 ft 0.1-0.2 ft 0.2-0.5 ft >0.5 ft

Notes

TI? Laminated? Sand/gravel bed?

Sample Remarks: Cobbles present near 0.8'

Internal Remarks: 3/2/2022
1135

Figure 3. Sample paper sediment logging form. Paper forms will be used only if the electronic data logging system is not available.

Sediment Data Sheet

Project Name: Elliott Ditch R4-R6
 Project Number: 315-052
 Field Location ID: ED-02.63-SD01
 Core Type: Vibecore - Mini, 2" polycarbonate tubing
 Field Remarks: -
 Northing: (ft)
 Easting: (ft)

Cored By: Garrett Welch
 Cored Date: 3/1/22
 Described By: Garrett Welch
 Described Date: see cored date

Recorded; see project Figures

Sample Depth	Layer	Priority	Physical Description	Sample Remarks	Internal Sample Remarks

Core Interval (ft)	Measured Sediment in Core (ft)	% Recovery
0 - 0.9	0.75	83%

Reviewed By _____ Date _____

Figure 2. Sample hard-copy print-out from electronic data logging system. Hard copies will be archived as a backup to the electronic system

Page 1 of 1

Sediment Log Version 1.2, 1/20/16

Client: Arconic Lafayette, LA Location ID: ED-02-03-SD01-0-0.75 Interval: 0.0 ft to 0.75 ft

Site Name: Elliott Ditch R4-R6 Layer: 1 Gap: ft

Project Name: 315-052 Sediment Color: 7.5 YR 3/3

Task #: 0002 Color

Log Date: 3/1/22

Lab Data

Duplicate? Grab? Composite?

Metric: Sediment Soil Air Water

of Containers: 1

Priority: Urgent (1) Standard (2) As Needed (3) As Needed (4)

Texture

USDA Texture: Sand

USCS Texture: SP

Structure

Type: Granular Subangular Blocky Angular Blocky Single Grain Massive Other:

Grade: Weak Moderate Strong

Plasticity

Non-Plastic Slightly Plastic Moderately Plastic Very Plastic

Field Personnel

Logged By: Garrett Welch

Date Entry By: Same as above

Other Characteristics

Roots? Few Common Many

Roots? <15% 15-35% 35-50% 50-60% 60-80% 80%

Color? Petrochemical Slight Moderate Strong

Other? Sulfur Other:

Wood? Wood Black Wood Burned Wood Sawdust Wood Chips Wood Plip Charcoal

Wood % 0 % Plant Fragments?

Shells?

Substrate? <0.05 ft None Color

0.05-0.1 ft 0.1-0.2 ft 0.2-0.5 ft >0.5 ft

USDA Texture:

Notes

TIP? Lacustrine? Sand/gravel bed?

Sample Remarks

3/1/22

1649

Figure 3. Sample paper sediment logging form. Paper forms will be used only if the electronic data logging system is not available.

Sediment Data Sheet

Project Name: Elliott Ditch R4-R6
 Project Number: 315-052
 Field Location ID: ED-02.74-SD01
 Core Type: Vibecore - Mini, 2" polycarbonate tubing
 Field Remarks: -
 Northing (ft): Recorded; see project figures
 Easting (ft): Recorded; see project figures
 Cored By: Garrett Welch
 Cored Date: 3/1/22
 Described By: Garrett Welch
 Described Date: See cored date

Sample Depth	Layer	Priority	Physical Description	Sample Remarks	Internal Sample Remarks

Core Interval (ft)	Measured Sediment in Core (ft)	% Recovery
0 - 1.0	0.85	85%

Reviewed By _____ Date _____

Figure 2. Sample hard-copy print-out from electronic data logging system. Hard copies will be archived as a backup to the electronic system

Sediment Data Sheet

Project Name: Elliott Ditch R4-R6
 Project Number: 315-052
 Field Location ID: ED-02.08-SD01
 Core Type: Vibecore - Mini, 2" polycarbonate tubing
 Field Remarks: -
 Northing (ft):
 Easting (ft): Recorded; see project Figures

Cored By: Garrett Welch
 Cored Date: 3/1/22
 Described By: Garrett Welch
 Described Date: see cored date

Sample Depth	Layer	Priority	Physical Description	Sample Remarks	Internal Sample Remarks

Core Interval (ft)	Measured Sediment in Core (ft)	% Recovery
0-3	2.6	86%

Reviewed By _____ Date _____

Figure 2. Sample hard-copy print-out from electronic data logging system. Hard copies will be archived as a backup to the electronic system

Page 2 of 3

Sediment Log Version 1.2, 1/20/16

Client: Arcenic Lefay, LLC Location ID: ED-02.08-SID01-0.05-1.7 Interval: 0.05 ft to 1.7 ft

Site Name: Elliott Ditch R4-R6 Layer: 2 ft Gap: ft

Project Name: 315-057 Sediment Color: 7.5 YR 3/3 Color:

Task #: 0002 # of Containers: 1

Log Date: 3/1/22

Lab Data

Duplicate? Grav? Composite?

Matrix: Sediment Soil Air Water

Priority: Urgent (1) Standard (2) At Able (3) As Needed (4)

Texture

USDA Texture: Sand

USCS Texture: SP

Structure

Type: Granular Subangular Blocky Angular Blocky Single Grain Massive Other:

Grade: Weak Moderate Strong

Other Characteristics

Rocks? Few Common Many

Rocks? <15% 15-50% 55-90% 90-95% 95%

Color? Petrochemical Slight Moderate Strong

Wood? Wood Black Wood Burned Wood Sawdust Wood Chips Wood Plug Charcoal

Wood %: 0 %

Shells? Shell Fragments?

Siltiness? <0.05 ft 0.05-0.1 ft 0.1-0.2 ft 0.2-0.5 ft >0.5 ft

Notes: Laminated? Sand/gravel bed?

Field Personnel

Logged By: Garrett Welch

Date Entry By: Same as above

Sample Remarks

Internal Remarks: 3/1/22

1450

Figure 3. Sample paper sediment logging form. Paper forms will be used only if the electronic data logging system is not available.

Page 3 of 3

Sediment Log Version 1.2, 1/20/16

Client: Arconic Lafayette, He Location ID: ED-07.88-SD01-13-76 Interval: 1.7 ft to 2.6 ft

Site Name: Elliott Ditch R4-R6 Layer: 3 ft Gap: ft

Project Name: 315-057 Sediment Color: 7.5 YR 3/3 Color:

Task #: 000Z Sediment Color and Sediment Color:

Log Date: 3/1/22

Lab Data

Duplicate? Grab? Composite?

Matrix: Sediment Soil Air Water

of Containers: 1

Priority: Urgent (1) Standard (2) As Able (3) As Needed (4)

Texture

USDA Texture: Sand

USCS Texture: SP

Type: Granular Subangular Blocky Angular Blocky Single Grain Massive Other:

Structure:

Grade: Weak Moderate Strong

Other Characteristics

Roots? Few Common Many

Rocks? <15% 16-35% 36-60% 60-90% 90%

Color? Petrochemical Sulfur Other

Plasticity: Non-plastic Slightly Plastic Moderately Plastic Very Plastic

Wood? Wood Black Wood Burned Wood Sawdust Wood Chips Wood Pulp Charcoal

Wood %: 0 %

Sheets? Plant Fragments?

Sublayers? <0.05 ft 0.05-0.1 ft 0.1-0.2 ft 0.2-0.5 ft >0.5 ft

Color: USDA Texture:

Field Personnel

Logged By: Garrett Welch

Date Entry By: Same as above

Notes

71? Licenses? Samples not tested?

Sample Remarks

Internal Remarks: 3/1/22

1455

Figure 3. Sample paper sediment logging form. Paper forms will be used only if the electronic data logging system is not available.

Sediment Data Sheet

Project Name: Elliott Ditch R4-R6
 Project Number: 315-052
 Field Location ID: ED-02.94-5D01
 Core Type: Vibecore - Mini, 2" polycarbonate tubing
 Field Remarks: -
 Northing (ft):
 Easting (ft): Recorded; see project Figures

Cored By: Garrett Welch
 Cored Date: 3/1/22
 Described By: Garrett Welch
 Described Date: see cored date

Sample Depth	Layer	Priority	Physical Description	Sample Remarks	Internal Sample Remarks

Core Interval (ft)	Measured Sediment in Core (ft)	% Recovery
0 - 1	0.8	80%
1 - 2	0.8	80%

Reviewed By _____ Date _____

Figure 2. Sample hard-copy print-out from electronic data logging system. Hard copies will be archived as a backup to the electronic system

Page 1 of 2

Sediment Log Version 1.2, 1/20/16

Client: Arctic Lafayette Location ID: ED-02.94-SD41-0-0.8 Interval: 0.0 ft to 0.8 ft

Site Name: Elliott Ditch R4-R6 Layer: 1 Gap: ft

Project Name: 315-052 Soil Substrat Code: 2.5 YR 3/3 Color:

Task #: 0002 Lab Date: 3/1/22

Lab Data

Duplicate? Grab? Composite?

Matrix: Sediment Soil Air Water

of Containers: 1

Priority: Urgent (1) Standard (2) Air Able (3) Air Needed (4)

Texture

USDA Texture: Sand

USCS Texture: SP

Structure

Type: Granular Subangular Blocky Angular Blocky Single Grain Massive Other

Grades: Weak Moderate Strong

Plasticity

Non-plastic Slightly Plastic Moderately Plastic Very Plastic

Field Personnel

Logged By: Garrett Welch

Data Entry By: Same as above

Other Characteristics

Roots? Few Common Many

Roots? <15% 15-35% 35-60% 60-90% 90%

Color? Petrochemical Slight Moderate Strong

Other? Lenticular? Sand/gravel body?

Notes:

Sample Remarks

Internal Remarks: 3/1/22
1245

Figure 3. Sample paper sediment logging form. Paper forms will be used only if the electronic data logging system is not available.

Page 2 of 2

Sediment Log Version 1.2, 1/20/16

Client: Arconic Lafayette Location ID: ED - 02.94 - SD01 - 0 - 0.8 Interval: 0.0 ft to 0.8 ft

Site Name: Elliott Ditch R4-R6 Layer: 2 ft Gap: ft

Project Name: 315 - 057 Sediment Color: 2.5 YR 3/3 Color:

Task #: 0002 USDA Texture: Sand Texture Type: Granular Subangular Blocky Angular Blocky Single Grain Massive Other:

Log Date: 3/1/22 USCS Texture: SP Structure:

Lab Data: Duplicate? Gravel? Composites? Matrix: Swellment Soil Air Water # of Containers: 1

Priority: Urgent (1) Standard (2) At Risk (3) As Needed (4)

Field Personnel: Logged By: Garrett Welch Date Entry By: Same as above

Plasticity: Non-plastic Slightly Plastic Moderately Plastic Very Plastic

Other Characteristics: Rooted? Few Common Many Rotten? <15% 15-50% 50-80% 80-90% 90-100% 100% Petrochemical? Sulfur Other Spill? Spill? Moderate Strong Wood? Wood Black Wood Burned Wood Sawdust Wood Chips Wood Pulp Charcoal Wood % 0 % Shear? Part Fragmented? Submerged? <0.05 ft 0.05-0.1 ft 0.1-0.2 ft 0.2-0.5 ft >0.5 ft USDA Texture:

Notes: Lenticular? Sand/gravel bed?

Sample Remarks: 3/1/22 1750

Figure 3. Sample paper sediment logging form. Paper forms will be used only if the electronic data logging system is not available.

Sediment Data Sheet

Project Name: Elliott Ditch R4-R6
 Project Number: 315-052
 Field Location ID: ED-02.96-5D01
 Core Type: Vibecore - Mini, 2" polycarbonate tubing
 Field Remarks: -
 Northing (ft):
 Easting (ft): Recorded; see project Figures

Cored By: Garrett Welch
 Cored Date: 3/1/22
 Described By: Garrett Welch
 Described Date: see cored date

Sample Depth	Layer	Priority	Physical Description	Sample Remarks	Internal Sample Remarks

Core Interval (ft)	Measured Sediment in Core (ft)	% Recovery
0-1.4	1.4	100%

Reviewed By _____ Date _____

Figure 2. Sample hard-copy print-out from electronic data logging system. Hard copies will be archived as a backup to the electronic system

Page 1 of 2

Sediment Log Version 12.1/2016

Client: Arconic Lafayette, LLC Location ID: ED-02-96-SD01-0-0-7 Interval: 0.0 ft to 0.7 ft

Site Name: Elliott Ditch R4-R6 Layer: 1 Gap: ft

Project Name: 315-057 Sediment Color: 2.5 YR 3/3 Color

Task #: 0002 Soil Color: Structure

Log Date: 3/1/27 Water Color: Texture

Lab Data: Duplicates? Grab? Composite? Sediment Soil Air Water

of Containers: 1

Priority: Urgent (1) Standard (2) At Risk (3) As Needed (4)

Field Personnel: Garrett Welch

Logged By: Garrett Welch Date Entry By: Same as above

Plasticity: Non-plastic Slightly Plastic Moderately Plastic Very Plastic

Roots? Few Common Many

Rocks? <15% 15-35% 35-60% 60-80% 80%

Color? Petrochemical Sulfur Other

Other Characteristics: Very Fine Fine Medium Coarse Very Coarse

Wood? Wood Black Wood Burned Wood Sawdust Wood Chips Wood Pulp Charcoal

Wood %: 0 %

Sheets? Plant Fragments?

Subsides? <0.05 ft 0.05-0.1 ft 0.1-0.2 ft 0.2-0.5 ft >0.5 ft

Color: USDA Texture:

Notes: Lenticular? Sand/gravel bed?

TRP?

Field Personnel: Garrett Welch

Sample Remarks: Duplicate Collected ED-DUP01-Sedimnt

Internal Remarks: 3/1/2022 1154

Figure 3. Sample paper sediment logging form. Paper forms will be used only if the electronic data logging system is not available.

Page 2 of 2

Sediment Log Version 1.2, 1/20/16

Client: Arconic Lafayette, La Location ID: ED-02.96-SD01-03-1.4 Interval: 0.7 ft to 1.4 ft

Site Name: Elliott Ditch R4-R6 Layer: 2 ft Gap: ft

Project Name: 315-052 Sediment Color: 2.5YR 3/3 Color:

Task #: 0002 2nd Sediment Color:

Log Date: 3/1/22

Lab Data

Displicate? Graby? Composite?

Matrix: Sediment Soil Air Water

of Containers: 1

Priority: Urgent (1) Standard (2) Air Able (3) Air Needed (4)

Texture

USDA Texture: Sand

USGS Texture: SP

Type: Granular Subangular Blocky Angular Blocky Single Grain Massive Other:

Structure: Weak Moderate Strong

Other Characteristics

Rock? Few Common Many

Rock? <15% 15-35% 35-50% 50-80% 80%

Color? Petrochemical Sulfur Other

Wood? Vary Fine Fine Medium Coarse Very Coarse

Wood? Wood Black Wood Burned Wood Sawdust Wood Chips Wood Pulp Charcoal

Wood %: 0 %

Shells? Plant Fragments?

Sublayers? <0.05 ft 0.05-0.1 ft 0.1-0.2 ft 0.2-0.5 ft >0.5 ft

Notes: Lenticular? Sand/gravel bed?

Field Personnel

Logged By: Garrett Welch

Date Entry By: Same as above

Sample Remarks:

Internal Remarks: 3/1/22
454 159
GAW 3/1/22

Figure 3. Sample paper sediment logging form. Paper forms will be used only if the electronic data logging system is not available.

Sediment Data Sheet

Project Name: Elliott Ditch R4-R6
 Project Number: 315-052
 Field Location ID: ED-03-10-SD01
 Core Type: Vibecore - Mini, 2" polycarbonate tubing
 Field Remarks: -
 Northing (ft):
 Easting (ft): Recorded; see project Figures

Cored By: Garrett Welch
 Cored Date: 3/1/22
 Described By: Garrett Welch
 Described Date: see cored date

Sample Depth	Layer	Priority	Physical Description	Sample Remarks	Internal Sample Remarks

Core Interval (ft)	Measured Sediment in Core (ft)	% Recovery
0-0.9	0.9	100%
0.9-1.1	0.2	100%
1.1-1.4	0.3	100%

Reviewed By _____ Date _____

Figure 2. Sample hard-copy print-out from electronic data logging system. Hard copies will be archived as a backup to the electronic system

Page 1 of 3

Sediment Log

Version 1.2, 1/20/16

Client: Arcenic Lafayette, LLC Location ID: ED-03.10-SD01-0-0.9 Interval: 0 ft to 0.9 ft

Site Name: Elliott Ditch R4-R6 Layer: 1 Gap: ft

Project Name: 315-05Z Sediment Color: 2.5 YR 5/3 2nd Sediment Color:

Task #: 000Z Color:

Log Date: 3/1/22

Lab Data

Duplicate? Grab? Composite?

Matrix: Sediment Soil Air Water

of Containers: 1

Priority: Urgent (1) Standard (2) At Able (3) As Needed (4)

Texture

USDA Texture: Sand

USGS Texture: SP

Type: Granular Subangular Blocky Angular Blocky Single Grain Massive Other:

Structure:

Grade: Weak Moderate Strong

Other Characteristics

Roots? Few Common Many

Peels? <15% 15-35% 35-50% 50-80% >80%

Color? Petrochemical Sulfur Other

Notes: Lenticular? Sand/gravel bands?

Plasticity

Non-plastic Slightly Plastic Moderately Plastic Very Plastic

Field Personnel

Logged By: Garrett Welch

Date Entry By: Same as above Other:

Sample Remarks

3/1/2022

1019

Wood? Wood Black Wood Burned Wood Sawdust Wood Chips Wood Pulp Charcoal

Wood %: 0 %

Shells? Plant Fragments?

Sublayers? <0.05 ft / 0mg 0.05-0.1 ft 0.1-0.2 ft 0.2-0.5 ft >0.5 ft

Color: USDA Texture:

Figure 3. Sample paper sediment logging form. Paper forms will be used only if the electronic data logging system is not available.

Page 2 of 3

Sediment Log Version 1.2, 1/20/16

Client: Arconic Leafayette Location ID: ED-03-10-SD-01-0.9-1.1 Interval: 0.9 ft to 1.1 ft

Site Name: Elliott Ditch R4-R6 Layer: 2 Gap: ft

Project Name: 315-057 Sediment Color:

Task #: 0002 Color:

Log Date: 3/1/22 Sediment Color: 7.5 YR 2.5/1

Lab Data

Drydata? Grab? Composite?

Mark: Sediment Soil AW Water

of Containers: 1

Priority: Urgent (1) Standard (2) As Able (3) As Needed (4)

Texture

USDA Texture: sand

USCS Texture: SP

Structure

Type: Granular Subangular Blocky Angular Blocky Single Grain Massive Other:

Grade: Weak Moderate Strong

Other Characteristics

Roots? Few Common Many

Plasticity: Non-plastic Slightly Plastic Moderately Plastic Very Plastic

Wood? Wood Black Wood Burned Wood Sawdust Wood Chips Wood Pulp Charcoal

Shells? Shell Fragments?

Subsides? <0.05 ft 0.05-0.1 ft 0.1-0.2 ft 0.2-0.5 ft >0.5 ft

Color:

Field Personnel

Logged By: Garrett Welch

Data Entry By: Same as above

Notes

Liberal? Sand/gravel bed?

Sample Remarks

Internal Remarks: 3/1/22
1024

Figure 3. Sample paper sediment logging form. Paper forms will be used only if the electronic data logging system is not available.

Sediment Data Sheet

Project Name: Elliott Ditch R4-R6
 Project Number: 315-052
 Field Location ID: ED-03.28-SD01
 Core Type: Vibecore - Mini, 2" polycarbonate tubing
 Field Remarks: -
 Northing (N):
 Easting (E): Recorded; see project Figures

Cored By: Garrett Welch
 Cored Date: 2/28/22
 Described By: Garrett Welch
 Described Date: See cored date

Sample Depth	Layer	Priority	Physical Description	Sample Remarks	Internal Sample Remarks

Core Interval (ft)	Measured Sediment in Core (ft)	% Recovery
0 - 1.4	1.4	100%

Reviewed By _____ Date _____

Figure 2. Sample hard-copy print-out from electronic data logging system. Hard copies will be archived as a backup to the electronic system

Page 1 of 2

Sediment Log Version 1.2, 1/20/16

Client: Arsenic Lafayette Location ID: ED-03-28-5D01-0-0.7 Interval: 0.0 ft to 0.7 ft

Site Name: Elliott Ditch B4-R6 Layer: 1 ft Gap: ft

Project Name: 315-05Z Sediment Color: 2.5 YR 3/3 2nd Sediment Color:

Task #: 000Z Color:

Log Date: 2/28/22

Lab Data

Duplicate? Grab? Composite?

Matrix: Sediment Soil Air Water

of Containers: 1

Priority: Urgent (1) Standard (2) As Able (3) As Needed (4)

Texture

USDA Texture: Poorly graded sand

USCS Texture: SP

Structure

Type: Granular Subangular Blocky Angular Blocky Single Grain Massive Other:

Grade: Weak Moderate Strong

Plasticity

Non-Plastic Slightly Plastic Moderately Plastic Very Plastic

Field Personnel

Logged By:

Data Entry By: Same as above

Other Characteristics

Woody? Wood Black Wood Burned Wood Sawdust Wood Chips Wood Pulp Charcoal

Wood %: 6 %

Shells? Plant Fragments?

Sublayers? <0.05 ft Non 0.05-0.1 ft 0.1-0.2 ft 0.2-0.5 ft >0.5 ft

Color:

USDA Texture:

Notes

Tim? Lacustrine? Sand/gravel bed?

Internal Remarks: 2/28/2022

1710

Figure 3. Sample paper sediment logging form. Paper forms will be used only if the electronic data logging system is not available.

Page 2 of 2

Sediment Log Version 1.2, 1/28/16

Client: Arconis Lafayette, LLC Location ID: ED-03.20-SD01-0.7-1.4 Interval: 0.7 ft to 1.4 ft

Site Name: Elliott Ditch R4-R6 Layer: Z ft Gap: ft

Project Name: 315-05Z Sediment Color: 2.5 YR 3/3 Color:

Task #: 000Z Sediment Color: Color:

Log Date: 2/28/2022

Lab Data

Duplicate? Grab? Composite?

Matrix: Sediment Soil Air Water

of Containers: 1

Priority: Urgent (1) Standard (2) As Able (3) As Needed (4)

Texture

USDA Texture: Poory graded sand

USCS Texture: SP

Type: Granular Subangular Blocky Angular Blocky Single Grain Massive Other:

Grade: Weak Moderate Strong

Structure

Structure:

Other Characteristics

Roots? Few Common Many

Rocks? <15% 15-35% 35-60% 60-90% >90%

Odor? Petrochemical Sulfur Other

Plasticity: Non-plastic Slightly Plastic Moderately Plastic Very Plastic

Wood? Wood Black Wood Burned Wood Sawdust Wood Chips Wood Pulp Charcoal

Wood %: 0 %

Shells? Plant Fragments?

Sublayers? <0.05 ft 0.05-0.1 ft 0.1-0.2 ft 0.2-0.5 ft >0.5 ft

Color: USDA Texture:

Field Personnel

Logged By: Garrett Welch

Data Entry By: Same as above

Sample Remarks

Internal Remarks: 2/28/2022

Notes: 1715

TIN? Lacustrine? Sand/gravel bar?

Figure 3. Sample paper sediment logging form. Paper forms will be used only if the electronic data logging system is not available.